

# US AUTOMOTIVE PARTS PRICE LIST

No. PPL17.0

EFFECTIVE: December 21, 2016 VOID: June 29, 2017



**Order Anytime Day or Night by E-mail: [autoorder@whelen.com](mailto:autoorder@whelen.com)  
or Toll Free Facsimile 1-800-637-8762**

Many products listed in this price list meet or exceed AMECA, SAE and California Title XIII requirements. For details contact your regional sales office. Every effort will be made to hold prices through the end date. We reserve the right to increase prices on certain and/or all products. Whelen Engineering Company, Inc. is not responsible for typographical errors.

**ISO 9001 Registered QMS**



Follow us on



# TABLE OF CONTENTS

1000 SERIES - (01-0682581-AF0) .....	1
1200D SERIES - (01-0681715-AP0) .....	1
1200SH*P - (01-0617103-RP0) .....	1
1500 SERIES - (01-0683760-AMA) .....	1
2000 SERIES - (01-0682603LASH) .....	1
2500 SERIES - (01-0683997151E) .....	2
295SDA1 - (01-0687351-00B) .....	2
295SSA1 - (01-0687916-00A) .....	2
3000 SERIES - (01-0663011-APB) .....	3
400 DUPLEX - (01-06634792A1A) .....	3
400 HALOGEN - (01-0663477-A10) .....	3
400 LED - (01-06837595A0C) .....	3
400 LINEAR - (01-0663478-A1B) .....	3
400 LINEAR LED2 - (01-0663783211F) .....	3
400 LINEAR-LED - (01-0663598110A) .....	4
400 SERIES - (01-0663478-A0B) .....	4
4500 KKK BARS - (01-0684015-00E) .....	4
4500 SERIES - (01-0683871-00C) .....	4
4E SERIES - (01-0662861-A1A) .....	5
4E SERIES - (01-0663201-A10) .....	5
500 LINEAR-LED - (01-0663709-120) .....	5
500 SERIES - (01-06835570A0C) .....	5
500 SERIES - (01-06835585A0C) .....	6
500 SERIES - (01-0683565-A00) .....	6
500 SERIES - (01-06835770A0A) .....	6
500 SERIES TIR6 - (01-0663507121E) .....	6
508 SERIES II - (01-0663864-A0A) .....	6
52 SERIES - (01-06621801A1B) .....	6
52 SERIES - (01-06623311AAA) .....	7
52 SERIES - (01-06629351A10) .....	7
52 SERIES - (01-0682170MA1C) .....	7
52 SERIES LED - (01-06830309AAC) .....	7
52 TWIST-LOCK - (01-0681469-A00) .....	7
56 SERIES - (01-0661847-A10) .....	7
56 SERIES - (01-0681980-R0A) .....	8
56 SERIES - (01-0682084-A30) .....	8
5E HALO FLG/GRM - (01-0681471-A1F) .....	8
5E HALO PED/BAR - (01-06629361A1A) .....	8
5E HALO POL FLG - (01-0662453-A1C) .....	8
5E STOP/TAIL - (01-0681598-1RC) .....	8
600 LINEAR-LED - (01-0684126110A) .....	9
600 SERIES - (01-0663415-A0C) .....	9
600 SERIES - (01-06837195A0E) .....	9
600 SERIES HAL - (01-04837110A1E) .....	9
64 LINEAR 2000 - (01-0463174-A0C) .....	9
64 TWIST LOCK - (01-0661925-A1A) .....	9
64 TWIST LOCK - (01-0681456-1AA) .....	10
6E LINEAR - (01-0463174EA0C) .....	10
700 LINEAR STRB - (01-0683710-A0B) .....	10
700 LINEAR-LED - (01-0663657-13A) .....	10
700 LINEAR-LED - (01-0684127110A) .....	10
700 SERIES HALO - (01-06837090C2A) .....	10
700 SERIES LED - (01-06837182R0C) .....	10
73 INTERSECTOR - (01-0681768-A1E) .....	11
73 TWIST LOCK - (01-0681465-1AC) .....	11
7E BRAKE/TAIL - (01-0683254-R1E) .....	11
7E HALOGEN - (01-06832251R1E) .....	11
7E LINEAR - (01-0682895-A1B) .....	11
7E STR/HAL SSNF - (01-0683326-A1A) .....	11
800D SERIES - (01-0681714HAP0) .....	12
800S#*P - (01-0683384HAPA) .....	12
810 SCENELIGHT - (01-0663868-C00) .....	12
810 SERIES II - (01-0663867-A00) .....	12
810 STROBE II - (01-0663866-A00) .....	12
835 SERIES - (01-0662282-C0F) .....	13
900 LED - (01-0683738250C) .....	13
900 LINEAR-LED - (01-06841371AA0) .....	13
900 SERIES HAL - (01-0683694150C) .....	13
900 STROBE - (01-0683694450C) .....	13
9000 DIAG - (01-0681577-05E) .....	13
9000 SERIES - (01-0680649-09N) .....	14
9200TB - (01-0682064-00A) .....	14
97 LINEAR - (01-0661917-A1E) .....	14
97 TWIST LOCK - (01-0681448-1A0) .....	15
9E HALOGEN - (01-0683249-C1H) .....	15
9E STOP/TAIL/TN - (01-0683252-R1F) .....	15
9E STROBE/HALO - (01-06833291A0D) .....	15

**A Complete Bulb Guide and Index Can Be Found at the Back of this Booklet**

9M MICRO EDGE - (01-0283966-ADC)	15
9M SERIES - (01-0683729-01M)	16
ADVANTEDGE - (01-0681058-00E)	16
ADVANTEDGE - (01-0681335-00E)	17
ADVANTEDGE - (01-0681337-00C)	17
ADVANTEDGE PLUS - (01-0681319-00H)	17
ADVANTEDGE PLUS - (01-0682162-01K)	17
AVENGER - (01-066A693-10C)	18
AVENGER - (01-066A700110C)	18
AVENGER - (01-066G985-10A)	18
B6R SERIES - (01-0682951PAAK)	18
CENCOM - (01-0685910-00C)	19
CENCOM CARBIDE - (01-0688009-00A)	19
CENCOM II - (01-0684302-00L)	19
CENTURION - (01-0683221-00E)	19
COMPARTMENT LT. - (01-0681906C32C)	20
CORNERING LIGHT - (01-0681306-01E)	20
CR-12 - (01-0681570MA1E)	20
CTDOT - (01-0617038-000)	20
DASH MISER - (01-0682269-A0C)	21
DASH MISER - (01-0682280-A0F)	21
DASHKING STROBE - (01-0662729-B0A)	21
DELTA INDEP. - (01-0684131-00G)	21
DOMINATOR - (01-0686208-09B)	22
DOMINATOR - (01-1586243-00B)	22
DOMINATOR 9/06 - (01-0684607-00C)	23
DOMINATOR T/A - (01-0684608-06A)	23
DOT180 - (01-0684216-10D)	23
DOT3 101 - (01-1581205-00J)	23
DOT3 102 - (01-1581206-00H)	24
DOT3 103 - (01-1581207-00D)	24
DOT3 104 - (01-1581208-00G)	24
DOT3 106 - (01-1082694-00B)	24
DOT3 201 - (01-1581503-00K)	25
DOT3 202 - (01-1581504-00H)	25
DOT3 204 - (01-1581505-00J)	26
DOT3 206 - (01-1082699-00D)	26
EDGE 9000FF - (01-0681533-000)	27
EDGE 9004SL/AK - (01-0680623-05N)	27
EDGE 9400 - (01-0682823-00B)	28
EDGE 9600 - (01-0682854-000)	28
EDGE CAP - (01-0680455-000)	28
EDGE CAP - (01-0681996-A10)	28
EDGE PLUS 9800 - (01-0681174-00H)	29
EDGE PLUS 9801 - (01-0681171-00G)	29
EDGE PLUS 9802 - (01-0681175-00H)	30
FIREMASTER - (01-0681659-00A)	30
FIREMASTER - (01-0682249-00D)	30
FLATLIGHTER - (01-0682542-AAD)	30
FLATLIGHTER LED - (01-0683341-AAB)	31
FREEDOM ECONOMY - (01-0684339-02H)	31
FREEDOM FV/FW - (01-0684668-00H)	31
FREEDOM II - (01-0684194-01P)	32
FREEDOM IV - (01-0687762-32H)	32
FREEDOM MICRO - (01-0683983-A0B)	33
GRILLE LIGHT - (01-0661415-A1C)	33
GRILLE LIGHT - (01-0662745-R1A)	34
GRILLE LIGHT - (01-0681724-A1B)	34
GUARDIAN G1, G2 - (01-06839160AMG)	34
GUARDIAN G5 - (01-0683935ACME)	34
GUARDIAN G7 - (01-0683943AAPH)	35
HEAD A36 - (01-0611563-000)	35
HEAD F - (01-0681978-AHD)	35
HEAD G - (01-0682246-ASB)	35
HEAD HELS* - (01-0682082-A1D)	36
HEAD SS361 - (01-0660531-A00)	36
HEAD SS363 - (01-0660534-000)	36
HEAD SS364 - (01-0681312-100)	36
HEAD V - (01-0661454-A1D)	36
HEAD X - (01-0681168-00F)	36
HELS SUPER-LED - (01-0684474-10A)	37
HOWLER - (01-1586036-01B)	37
INNER BEAM - (01-046A1912AA0)	37
INNER EDGE - (01-0484269-00L)	37
INNER EDGE - (01-0684269-00M)	37
INNER EDGE - (01-0684343-00E)	37
INNER EDGE - (01-0684410-00C)	38
INNER EDGE - (01-0684628-10P)	38
INNER EDGE - (01-0687417-B1F)	39
INNER EDGE - (01-0687472-51E)	39
INNER EDGE RTX - (01-0287909-11G)	40
INTERIOR LIGHT - (01-0681831-C0P)	40
JUSTICE - (01-0684859-06L)	41

# TABLE OF CONTENTS

L21 - (01-0684885-A2A).....	41
L22 LED BEACON - (01-0684243111E).....	42
L31 LED BEACON - (01-0685953-5FF).....	42
L32 LED BEACON - (01-0685963-3FB).....	42
L50 SERIES LED - (01-0685960-AMA).....	43
LEGACY LIGHTBAR - (01-0687393-51L).....	43
LEGACY SOLO - (01-0687572-07F).....	44
LFL SERIES - (01-0683598-00G).....	44
LIBERTY 1 - (01-0684191-059).....	45
LIBERTY 2010 - (01-0686402-16D).....	46
LIBERTY II - (01-0687662-01K).....	46
LIBERTY II - (01-0687715-06G).....	47
LIBERTY SX - (01-0684458-009).....	48
M4 SERIES - (01-066A798-A0H).....	48
M6 SERIES - (01-066A797-A0H).....	49
M7 SERIES - (01-066A796-A0H).....	49
M9 SERIES - (01-066A795-A0H).....	49
MC100 - (01-0661275-A10).....	49
MICRO 400 - (01-06842471A3D).....	49
MICRO 400 HEAD - (01-0684138-00H).....	49
MICRO EDGE - (01-0280971-ADR).....	50
MICRO EDGE - (01-1082077-A0A).....	50
MICRO LFL - (01-0683668-00A).....	50
MICRO LFL - (01-0683922-00K).....	50
MINI CENTURION - (01-0683232-00D).....	51
MINI CENTURY - (01-0687120-AMB).....	51
MINI EDGE 9400 - (01-0682808-00G).....	51
MINI JUSTICE - (01-0686098-01G).....	52
MINI LEGACY - (01-0687730-01C).....	52
MINI LFL - (01-0683623-AMB).....	52
MINI LIBERTY II - (01-0687777-01D).....	53
MINI-EDGE, 9M - (01-0683829-00G).....	53
MIRROR BEAM - (01-0416647LBB0).....	54
MIRROR BEAM - (01-0662432-A0B).....	54
MIRROR BEAM ION - (01-15870463BBC).....	55
MN200 - (01-0660799-A1J).....	55
MODOT10 - (01-0617169-000).....	55
MODOT13 - (01-0617169-010).....	55
MODOT16 - (01-0617169-020).....	55
MOTORCYCLE SYS. - (01-0684336-4RH).....	56
NFPA 4300 - (01-0682734-00B).....	56
NFPA 4400 - (01-0682958-00B).....	56
NFPA 9308 - (01-0682738-00E).....	56
NFPA 9310 - (01-0682954-00D).....	56
NFPA MA22 - (01-0682737-00C).....	57
NFPA MINI - (01-0683049-00D).....	57
PAR 32/36 TIR6 - (01-0663669-14B).....	57
PAR 32/36 TIR6 - (01-0663672-14D).....	57
PIONEER - (01-0646942-010).....	57
PIONEER - (01-0646943-010).....	58
PIONEER - (01-0687113-12B).....	58
PIONEER - (01-0687292-11A).....	58
Pioneer - (01-1588158-00A).....	58
PKRSYS1 - (01-0684020-A00).....	59
PKRSYS2 - (01-0684036-A0E).....	59
RAIDER - (01-0684684-10C).....	59
RB6T - (01-06839212ASC).....	59
RESPONDER 10 HD - (01-0684691A1ML).....	59
RESPONDER 2 HD - (01-06836112AMG).....	60
RESPONDER 2DX - (01-06819501AME).....	60
RESPONDER 5DX - (01-0682681ACCB).....	60
RESPONDER 6DX - (01-0683786ACMA).....	60
RESPONDER 9 HD - (01-0684688A1MF).....	61
RESPONDER LP - (01-0684742A1MH).....	61
ROTA BEAM 6 - (01-06816962ASP).....	61
ROTA BEAM 6 - (01-06819291ASL).....	62
ROTA BEAM 6 - (01-0681967-ASB).....	62
ROTA BEAM 6 H1 - (01-06841081AM0).....	62
S360D SERIES - (01-0681704-AP0).....	62
S360S*P - (01-0683344-A1A).....	63
SA31I01 - (01-0883699-00B).....	63
SA32E97 - (01-0883607-00B).....	63
SA32G01 - (01-0883696-00A).....	63
SIREN - (01-0884997-00C).....	63
SIREN - (01-0886304-01F).....	63
SLIM-MISER - (01-0684644-11A).....	63
SLIMLIGHTER - (01-0683479-AAG).....	64
SLIMLIGHTER - (01-0683884411A).....	64
SOLO STROBE - (01-0681582-A2B).....	64

**A Complete Bulb Guide and Index Can Be Found at the Back of this Booklet**

SPEAKER PRO - (01-0880668-00G) .....	64
SPEAKER PROJECT - (01-0860496-00L) .....	64
SPEAKER SA122 - (01-0862327-00H).....	64
SPEAKER SA150 - (01-0861387-00C).....	64
SPEAKER SA314 - (01-0883449-00D).....	64
SPEAKER SA315P - (01-0884777-00F).....	65
SPEAKER SA340 - (01-0881013-00J) .....	65
SPEAKER SA350 - (01-0861370-00J) .....	65
SPEAKER SA360 - (01-0861378-00F).....	65
SPEAKER SA380 - (01-0861372-00C).....	65
SPEAKER SA390 - (01-0861386-00G).....	65
SPEAKER SP123 - (01-0862600-00K).....	65
SPEAKR LONGHORN - (01-0881684-00J).....	65
SSNF 101 - (01-1581205-40J).....	65
STRIP-LITE - (01-06635060C20) .....	66
SUPER-LED DOT - (01-1517354-00Y) .....	66
TA836AMP - (01-1583632-BR0).....	66
TA836SLP - (01-1583630-000).....	67
TAC815 - (01-0687765-00C) .....	67
TAL65/TAL85 - (01-0683873-01C) .....	67
TALON/REAR DECK - (01-0684330-11B).....	67
TAM65/TAM85 - (01-1583876-01C) .....	67
TOWMAN ADVANT - (01-0682241-00G) .....	68
TOWMAN EDGE - (01-0682835-00F) .....	68
TOWMAN T103 - (01-0681548-00C).....	68
TOWMAN'S 9M - (01-0683839-00C).....	68
TOWMAN'S 9M - (01-0683902-00A).....	69
TRACER - (01-0687924-11D).....	69
TRAFFIC AD TIR3 - (01-1584606023B).....	70
TRAFFIC ADV HAL - (01-0381415-01J).....	70
TRAFFIC ADV HAL - (01-0416070-000).....	70
TRAFFIC ADV HAL - (01-06827040A0C).....	70
TRAFFIC ADV HAL - (01-06827260A1A).....	70
TRAFFIC ADV HAL - (02-0381329-00B).....	70
TRAFFIC ADV STR - (01-0682113-A0A) .....	71
TRAFFIC ADVISOR - (01-0682349-00A).....	71
TRAFFIC ADVISOR - (01-0682616-000).....	71
TRAFFIC ADVISOR - (01-0682812-000).....	71
TRAFFIC ADVISOR - (01-1584846118D) .....	71
TWIN SIDE BEAM - (01-0681990-A10).....	72
ULTRA - (01-0683356-01G).....	72
UTILITY BEACON - (01-0662138-R1B) .....	73
V23 SERIES - (01-066E250-10B).....	73
VALUE BAR - (01-0682217AAAP).....	73
VALUE BAR 450 - (01-0682481-00D) .....	73
VP230 - (01-0617164-AA0).....	73
VP31 - (01-0662143-00F) .....	74
VP410 - (01-0681887HASA).....	74

MODEL

DESCRIPTION

LIST

1000 SERIES (1000 SERIES STROBE BEACON MODEL(S) 1002*, 1010*, 1010M*)		01-0682581-AF0
01-0441319-01A	REPLACEMENT STROBE TUBE "S1000"	55.00
04-0113322-00C	INSTRUCTION SHEET MODEL 1000 SERIES	0.00
38-0242108-000	GASKET, BASE (FLANGED)	4.70
65-0010191-000	50# PULL MAGNET, 2" DIAMETER	31.00

1200D SERIES (1200D SERIES STROBE BEACON)		01-0681715-AP0
01-0442400-00B	REPLACEMENT STROBE TUBE "80DTUBE"	120.00
02-0168209-00L	STROBE POWER SUPPLY FOR MODEL 800D/1200D	366.00
04-0113208-00E	INSTRUCTION SHEET MODEL 1200D SERIES	0.00
06-180842-072N	CAST ALUMINUM BASE, SILVER 1" THREAD FOR PIPE MOUNT	87.00
11-481496-011G	CAST ALUMINUM BASE, POLISHED PERMANENT/PIPE MOUNT	188.00
23-0320760-000	TRANSISTOR SPRING CLIP	1.90
34-0424050-460	#1252 24 VDC CRUISE LIGHT BULB	29.00
38-0141595-00A	FOAM PAD, FOR MAGNETIC MOUNT	19.00
38-0241540-000	BASE GASKET	22.00
38-0441331-00B	"O" RING, DOME SEAL	8.75
56-000000-100A	TRANSISTOR INSULATOR	1.10
65-0010192-000	90# PULL MAGNET, 3 1/4" DIA.	44.00
68-2161803-A0B	AERODYNAMIC DOME, AMBER "HGDOMEHA"	85.00
68-2161803-B0B	AERODYNAMIC DOME, BLUE "HGDOMEHB"	85.00
68-2161803-C0B	AERODYNAMIC DOME, CLEAR "HGDOMEHC"	85.00
68-2161803-G0B	AERODYNAMIC DOME, GREEN "HGDOMEHG"	85.00
68-2161803-R0B	AERODYNAMIC DOME, RED "HGDOMEHR"	85.00

1200SH*P (1200 SUN/SNOW/FOG)		01-0617103-RP0
01-0442400-00B	REPLACEMENT STROBE TUBE "80DTUBE"	120.00
04-0113402-000	INSTRUCTION SHEET SSNF-800/1200 BEACON	0.00
06-180842-072N	CAST ALUMINUM BASE, SILVER 1" THREAD FOR PIPE MOUNT	87.00
11-481496-011G	CAST ALUMINUM BASE, POLISHED PERMANENT/PIPE MOUNT	188.00
23-0320760-000	TRANSISTOR SPRING CLIP	1.90
38-0241540-000	BASE GASKET	22.00
38-0441331-00B	"O" RING, DOME SEAL	8.75
56-000000-100A	TRANSISTOR INSULATOR	1.10
68-2161803-A0B	AERODYNAMIC DOME, AMBER "HGDOMEHA"	85.00
68-2161803-B0B	AERODYNAMIC DOME, BLUE "HGDOMEHB"	85.00
68-2161803-C0B	AERODYNAMIC DOME, CLEAR "HGDOMEHC"	85.00
68-2161803-G0B	AERODYNAMIC DOME, GREEN "HGDOMEHG"	85.00
68-2161803-R0B	AERODYNAMIC DOME, RED "HGDOMEHR"	85.00

1500 SERIES (1500 SERIES STROBE)		01-0683760-AMA
01-0446216-010	STROBE TUBE FOR 1510 SERIES (REPLACEMENT "FT1510")	58.00
02-0168997-00B	STROBE POWER SUPPLY, 10 WATT	144.00
04-0113645-00B	INSTRUCTION SHEET, 1500 SERIES	0.00
11-383506-0010	BASE, BLACK PLASTIC	10.00
38-0222777-000	MOUNTING GASKET, 5 1/8" DIA.	8.75
38-0417044-000	"O" RING	2.10
65-0010192-000	90# PULL MAGNET, 3 1/4" DIA.	44.00
68-1983507-10A	PLASTIC DOME, AMBER (REPLACEMENT "D1500A")	49.00
68-1983507-20A	PLASTIC DOME, BLUE (REPLACEMENT "D1500B")	49.00
68-1983507-30A	PLASTIC DOME, CLEAR (REPLACEMENT "D1500C")	49.00
68-1983507-40A	PLASTIC DOME, GREEN (REPLACEMENT "D1500G")	49.00
68-1983507-50A	PLASTIC DOME, RED (REPLACEMENT "D1500R")	49.00

2000 SERIES (2000 SERIES STROBE BEACON MODELS 2004, 2012, 2015, 2022)		01-0682603LASH
01-0441566-00F	STROBE FLASH TUBE ASSEMBLY (REPLACEMENT "FT10A")	62.00
01-0441567-00E	STROBE FLASH TUBE ASSEMBLY (REPLACEMENT "FT20A")	71.00
01-0482603-00E	POWER SUPPLY FOR 2004B	112.00
01-0483146-00B	POWER SUPPLY FOR 2015P/3015	157.00
01-0483198-00A	POWER SUPPLY FOR 2012/3012	127.00
04-0113337-00E	INSTRUCTION SHEET MODEL 2004/2012	0.00
04-0113438-00C	INSTRUCTION SHEET 2015 STROBE BEACON CAST	0.00
04-0113439-00C	INSTRUCTION SHEET 2022 STROBE BEACON CAST	0.00
06-180842-002N	BASE, CAST ALUMINUM-BLACK	56.00
06-181468-001M	BASE, POLYCARBONATE W/FLANGE	24.50
06-182589-001C	BASE, POLYCARBONATE W/O FLANGE	24.50
08-1583927-05B	SUCTION CUP, MAGNET MOUNT	66.00
11-760897-000E	FLANGE, COLLAR MOUNT-BLACK	31.00
23-0320760-000	TRANSISTOR SPRING CLIP	1.90

38-0141595-00A	FOAM PAD, FOR MAGNETIC MOUNT	19.00
38-0240821-00A	BASE GASKET PERMANENT, CAST BASE	8.95
38-0241540-000	BASE GASKET	22.00
38-0241596-000	BASE GASKET PERMANENT, PLASTIC BASE	10.00
38-0441331-00B	"O" RING, DOME SEAL	8.75
65-0010192-000	90# PULL MAGNET, 3 1/4" DIA.	44.00
68-2180452-10H	PLASTIC DOME, AMBER 4 1/2" "DL2000A"	78.00
68-2180483-10M	PLASTIC DOME, AMBER 6" "DH2000A"	74.00
68-2180483-20M	PLASTIC DOME, BLUE 6" "DH2000B"	74.00
68-2180483-30M	PLASTIC DOME, CLEAR 6" "DH2000C"	74.00
68-2180483-40M	PLASTIC DOME, GREEN 6" "DH2000G"	74.00
68-2180483-50M	PLASTIC DOME, RED 6" "DH2000R"	74.00
68-2180483-V0M	PLASTIC DOME, PURPLE 6" "DH2000V"	74.00
68-2187135-100	DOME, AMBER OPTIC DL2000A	74.00
68-2187135-200	DOME, BLUE OPTIC DL2000B	74.00
68-2187135-300	DOME, CLEAR OPTIC DL2000C	74.00
68-2187135-400	DOME, GREEN OPTIC DL2000G	74.00
68-2187135-500	DOME, RED OPTIC DL2000R	74.00
68-2187135-V00	DOME, VIOLET OPTIC DMS LED BEACON	74.00
69-1340052-00B	STRAIGHT CORD WITH CIGAR PLUG	12.00

<b>2500 SERIES (2500 SERIES STROBE BEACON MODELS 2515, 2519, 2526)</b>		<b>01-0683997151E</b>
01-0443008-00A	STROBE FLASH TUBE ASSEMBLY (REPLACEMENT "FT25")	71.00
38-0241596-000	BASE GASKET PERMANENT, PLASTIC BASE	10.00
38-0443007-000	O RING (UNDER DOME)	8.75
68-2180452-10H	PLASTIC DOME, AMBER 4 1/2" "DL2000A"	78.00
68-2180483-10M	PLASTIC DOME, AMBER 6" "DH2000A"	74.00
68-2180483-20M	PLASTIC DOME, BLUE 6" "DH2000B"	74.00
68-2180483-30M	PLASTIC DOME, CLEAR 6" "DH2000C"	74.00
68-2180483-40M	PLASTIC DOME, GREEN 6" "DH2000G"	74.00
68-2180483-50M	PLASTIC DOME, RED 6" "DH2000R"	74.00
68-2187135-100	DOME, AMBER OPTIC DL2000A	74.00
68-2187135-200	DOME, BLUE OPTIC DL2000B	74.00
68-2187135-300	DOME, CLEAR OPTIC DL2000C	74.00
68-2187135-400	DOME, GREEN OPTIC DL2000G	74.00
68-2187135-500	DOME, RED OPTIC DL2000R	74.00
69-1317241-000	CORD, CIGAR PLUG STRAIGHT 10' 18 GA W/ON/OFF SWITCH 8A FUSE	25.00

<b>295SDA1 (295SDA1 REMOTE DUAL AMP SIREN)</b>		<b>01-0687351-00B</b>
01-0287351-00B	REPLACEMENT AMPLIFIER DUAL SIREN	885.00
01-0287383-00A	CONTROL HEAD ONLY NO INSTALL KIT	337.00
01-0442860-01B	KIT, BAIL BRACKET W/INSTALL ACORN/CARRIAGE	19.50
01-046D286-00B	KIT, MICROPHONE CLIP 1	12.00
01-0487351-00B	INSTALL KIT, INCLUDES WIRES AND HARDWARE	101.00
01-0687383-00A	ASSY, 295SDA1 CONTROL HEAD	637.00
04-0114624-00E	INSTRUCTION SHEET REMOTE DUAL PCC SIREN	0.00
10-0369414-00M	LABEL, FUNCTION	49.00
40-1600800-000	JACK, MODULAR 8 POS, F/F PANEL MT W/ LOCK, CAT 5	22.00
46-0726211-000	ASSY, HARNESS 4 POS CMNL 18 GA 12" R/R/B/B	15.00
46-0726212-00A	ASSY, HARNESS 4 POS MUMNL 18 GA 12" ORG/GRY/BRN/YEL	15.00
46-0726213-000	ASSY, HARNESS 4 POS UMNL 16 GA 12"	15.00
46-0743359-24A	ASSY, CABLE EXTENSION 24' OVERMOLDED, CAN NETWORK	65.00
46-0743793-010	ASSY, HARNESS MAIN POWER JOB 12931	23.00
46-0744020802C	ASSY, CONN EXTENSION CABLE 2' 8 POS WECAN CONTROL HEAD	31.00
46-0746807-000	ASSY, HARNESS OUTPUTS DUAL SIREN PCC AMP	30.00
46-0746808-000	ASSY, HARNESS INPUTS DUAL SIREN PCC AMP	24.00

<b>295SSA1 (ASSY, FINAL 295SSA1 SIREN CONTROL CENTER)</b>		<b>01-0687916-00A</b>
01-0287383-00A	CONTROL HEAD ONLY NO INSTALL KIT	337.00
01-0287916-00A	SIREN AMP 295SSA1 SERIES	749.00
01-0442860-01B	KIT, BAIL BRACKET W/INSTALL ACORN/CARRIAGE	19.50
01-046D286-00B	KIT, MICROPHONE CLIP 1	12.00
01-0487916-00A	KIT, INSTALL 295SSA1 WIRES AND HARDWARE	99.00
01-0687383-00A	ASSY, 295SDA1 CONTROL HEAD	637.00
04-0114838-00A	INSTRUCTION SHEET 295SSA1 SIREN CONTROL CENTER	0.00
10-0369414-00M	LABEL, FUNCTION	49.00
40-1600800-000	JACK, MODULAR 8 POS, F/F PANEL MT W/ LOCK, CAT 5	22.00
46-0726211-000	ASSY, HARNESS 4 POS CMNL 18 GA 12" R/R/B/B	15.00
46-0726212-01A	ASSY, HARNESS 4 POS MUMNL 18 GA 12" BRN/YEL	15.00
46-0726213-000	ASSY, HARNESS 4 POS UMNL 16 GA 12"	15.00
46-0743359-24A	ASSY, CABLE EXTENSION 24' OVERMOLDED, CAN NETWORK	65.00
46-0743793-010	ASSY, HARNESS MAIN POWER JOB 12931	23.00
46-0744020802C	ASSY, CONN EXTENSION CABLE 2' 8 POS WECAN CONTROL HEAD	31.00
46-0746807-000	ASSY, HARNESS OUTPUTS DUAL SIREN PCC AMP	30.00
46-0746808-000	ASSY, HARNESS INPUTS DUAL SIREN PCC AMP	24.00

# US AUTOMOTIVE PARTS PRICE LIST

No. PPL17.0

EFFECTIVE: December 21, 2016 VOID: June 29, 2017

MODEL

DESCRIPTION

LIST

3000 SERIES (3000 SERIES STROBE BEACON MODELS 3012LP*,3015LP*,3022LP*)		01-0663011-APB
01-0441566-00F	STROBE FLASH TUBE ASSEMBLY (REPLACEMENT "FT10A")	62.00
01-0441567-00E	STROBE FLASH TUBE ASSEMBLY (REPLACEMENT "FT20A")	71.00
01-0483146-00B	POWER SUPPLY FOR 2015P/3015	157.00
01-0483198-00A	POWER SUPPLY FOR 2012/3012	127.00
04-0113071-00E	INSTRUCTION SHEET MODELS 3012/3015/3022	0.00
06-181468-001M	BASE, POLYCARBONATE W/FLANGE	24.50
11-381574-000R	PLASTIC BASE HOUSING	34.00
19-261465-000C	CLAMP RING, BLACK	36.00
38-0241504-000	MOUNTING GASKET	7.25
68-2180452-10H	PLASTIC DOME, AMBER 4 1/2" "DL2000A"	78.00
68-2187135-100	DOME, AMBER OPTIC DL2000A	74.00
68-2187135-200	DOME, BLUE OPTIC DL2000B	74.00
68-2187135-300	DOME, CLEAR OPTIC DL2000C	74.00
68-2187135-400	DOME, GREEN OPTIC DL2000G	74.00
68-2187135-500	DOME, RED OPTIC DL2000R	74.00
68-2187135-V00	DOME, VIOLET OPTIC DMS LED BEACON	74.00
68-4161381-30D	PLASTIC DOME, CLEAR 5"	45.00

400 DUPLEX (400 SERIES STROBE/HALO AND STROBE/LED)		01-06634792A1A
01-0440624-15H	EXTENSION CABLE 15', AMP (REPLACEMENT "EXT15")	41.00
01-0441987-04U	20 WATT, 12VDC REPLACEMENT SNAP-IN HALO. BULB ("H20SN12")	31.00
02-0168968-100	LED PANEL, AMBER, 4 X 1 (YELLOW AND BLACK WIRES)	188.00
02-0168968-500	LED PANEL, RED, 4 X 1 (RED AND BLACK WIRES)	188.00
02-0363172-02D	400 SERIES DUPLEX STROBE AND 2 WIRE HARNESS FOR HALO OR LED	160.00
04-0113655-00E	INSTRUCTION SHEET, 400 SERIES STROBE/HALOGEN, STROBE/LED	0.00
38-0262867-000	GASKET, MOUNTING	8.25
68-3183725-1SB	LENS, 400 NON-OPTIC, AMBER	20.00
68-3183725-2SB	LENS, 400 NON-OPTIC, BLUE	20.00
68-3183725-3SB	LENS, CLEAR NOT OPTIC 400 SERIES	20.00
68-3183725-4SB	LENS, 400 NON-OPTIC, GREEN	20.00
68-3183725-5SB	400 SERIES NON OPTIC LENS RED	20.00

400 HALOGEN (400 SERIES HALOGEN )		01-0663477-A10
01-0440624-15H	EXTENSION CABLE 15', AMP (REPLACEMENT "EXT15")	41.00
01-0441987-03U	27 WATT, 12VDC REPLACEMENT SNAP-IN HALO. BULB ("H27SN12")	31.00
01-0442199-15B	EXTENSION CABLE 15', DEUTSCH (REPLACEMENT "EXT15WD")	51.00
02-0363189-00C	4 X 3 HALOGEN MODULE, 27 WATT	98.00
04-0113642-00D	INSTRUCTION SHEET 400 SER, HALO/STOP/TAIL/TURN	0.00
38-0262867-000	GASKET, MOUNTING	8.25
68-1183726-1SB	LENS, 400 OPTIC, AMBER	19.00
68-1183726-2SB	LENS, 400 OPTIC, BLUE	19.00
68-1183726-3SB	400 SERIES OPTIC LENS, CLEAR	19.00
68-1183726-4SB	LENS, 400 OPTIC, GREEN	19.00
68-1183726-5SB	LENS, 400 OPTIC, RED	19.00

400 LED (400 SERIES LED )		01-06837595A0C
04-0113660-00J	INSTRUCTION SHEET 400 SERIES LED LTHD	0.00
38-0262867-000	GASKET, MOUNTING	8.25
68-1183726-1SB	LENS, 400 OPTIC, AMBER	19.00
68-1183726-2SB	LENS, 400 OPTIC, BLUE	19.00
68-1183726-3SB	400 SERIES OPTIC LENS, CLEAR	19.00
68-1183726-4SB	LENS, 400 OPTIC, GREEN	19.00
68-1183726-5SB	LENS, 400 OPTIC, RED	19.00
68-3183725-1SB	LENS, 400 NON-OPTIC, AMBER	20.00
68-3183725-3SB	LENS, CLEAR NOT OPTIC 400 SERIES	20.00
68-3183725-5SB	400 SERIES NON OPTIC LENS RED	20.00

400 LINEAR (400 SERIES LINEAR STROBE )		01-0663478-A1B
01-0440624-15H	EXTENSION CABLE 15', AMP (REPLACEMENT "EXT15")	41.00
02-0362824-00B	400 SERIES LINEAR STROBE (REPLACEMENT "4ELTUBE")	139.00
04-0113659-00A	INSTRUCTION SHEET, 400 SERIES LINEAR STROBE	0.00
38-0262867-000	GASKET, MOUNTING	8.25
68-3183725-1SB	LENS, 400 NON-OPTIC, AMBER	20.00
68-3183725-2SB	LENS, 400 NON-OPTIC, BLUE	20.00
68-3183725-3SB	LENS, CLEAR NOT OPTIC 400 SERIES	20.00
68-3183725-4SB	LENS, 400 NON-OPTIC, GREEN	20.00
68-3183725-5SB	400 SERIES NON OPTIC LENS RED	20.00



<b>400 LINEAR LED2 (400 SERIES LINEAR LED, REV. 2 MODEL 40**5SCR)</b>		<b>01-0663783211F</b>
38-0262867-000	GASKET, MOUNTING	8.25
68-3183725-1SB	LENS, 400 NON-OPTIC, AMBER	20.00
68-3183725-2SB	LENS, 400 NON-OPTIC, BLUE	20.00
68-3183725-3SB	LENS, CLEAR NOT OPTIC 400 SERIES	20.00
68-3183725-5SB	400 SERIES NON OPTIC LENS RED	20.00

<b>400 LINEAR-LED (400 SERIES LINEAR-LED )</b>		<b>01-0663598110A</b>
04-0113829-00H	INSTRUCTION SHEET 400 SERIES LED 40*020*D/R LTHD	0.00
68-3183725-1SB	LENS, 400 NON-OPTIC, AMBER	20.00
68-3183725-2SB	LENS, 400 NON-OPTIC, BLUE	20.00
68-3183725-3SB	LENS, CLEAR NOT OPTIC 400 SERIES	20.00
68-3183725-5SB	400 SERIES NON OPTIC LENS RED	20.00

<b>400 SERIES (400 SERIES LIGHTHEADS )</b>		<b>01-0663478-A0B</b>
01-0440624-15H	EXTENSION CABLE 15', AMP (REPLACEMENT "EXT15")	41.00
01-0441293-000	SWIVEL MOUNT, CHROME PLATED	50.00
01-0441293-010	SWIVEL MOUNT, BLACK	44.00
01-0441987-03U	27 WATT, 12VDC REPLACEMENT SNAP-IN HALO. BULB ("H27SN12")	31.00
01-0441987-04U	20 WATT, 12VDC REPLACEMENT SNAP-IN HALO. BULB ("H20SN12")	31.00
01-0462919-00A	FLANGE KIT, CHROME PLATED (REPLACEMENT "4EFLANGE")	16.50
01-0462919-01A	FLANGE KIT, BLACK (REPLACEMENT "4FLANGEB")	8.70
02-0168968-100	LED PANEL, AMBER, 4 X 1 (YELLOW AND BLACK WIRES)	188.00
02-0168968-500	LED PANEL, RED, 4 X 1 (RED AND BLACK WIRES)	188.00
02-0168972-000	LED PANEL, RED BRAKE/TAIL/TURN (YELLOW, BROWN, WHITE WIRES)	188.00
02-0362824-00B	400 SERIES LINEAR STROBE (REPLACEMENT "4ELTUBE")	139.00
02-0363172-02D	400 SERIES DUPLEX STROBE AND 2 WIRE HARNESS FOR HALO OR LED	160.00
02-0363318-000	400 SERIES DUPLEX REFLECTOR WITH TWO 2 WIRE HARNESSES	74.00
04-0113659-00A	INSTRUCTION SHEET, 400 SERIES LINEAR STROBE	0.00
11-483299-000C	GRILLE MASTER HOUSING, BLACK	76.00
11-483299-003C	GRILLE MASTER HOUSING, CHROME	85.00
38-0262867-000	GASKET, MOUNTING	8.25
68-1183726-1SB	LENS, 400 OPTIC, AMBER	19.00
68-1183726-2SB	LENS, 400 OPTIC, BLUE	19.00
68-1183726-3SB	400 SERIES OPTIC LENS, CLEAR	19.00
68-1183726-4SB	LENS, 400 OPTIC, GREEN	19.00
68-1183726-5SB	LENS, 400 OPTIC, RED	19.00
68-3183725-1SB	LENS, 400 NON-OPTIC, AMBER	20.00
68-3183725-2SB	LENS, 400 NON-OPTIC, BLUE	20.00
68-3183725-3SB	LENS, CLEAR NOT OPTIC 400 SERIES	20.00
68-3183725-4SB	LENS, 400 NON-OPTIC, GREEN	20.00
68-3183725-5SB	400 SERIES NON OPTIC LENS RED	20.00

<b>4500 KKK BARS (45KKKFL/45KKKRL LIGHTBARS )</b>		<b>01-0684015-00E</b>
01-0441771-00C	KIT, EXTRUSION STEP BOLT MT 1 1/4"	25.00
02-0342932-000	EXTRUSION ENDCAP ASSEMBLY	23.00
02-0342933-00A	DIVIDER MOUNTING FRAME	22.00
02-0342934-010	LIGHTHEAD MOUNTING BRACKET (END)	25.00
02-0342941-00A	LENS DIVIDER (EXTERIOR)	29.00
02-0483903-A0A	SUB ASS'Y, LED ICC LIGHTS AMB 4500 SERIES	130.00
02-0483910-00B	SUB ASS'Y, LOAD LIGHTS 4500 SERIES	135.00
02-0483910-01B	SUB ASS'Y, LOAD LIGHTS 4500 SERIES DEUTSCH	315.00
02-0483910-02B	SUB ASS'Y, LOAD LIGHTS 4500 SERIES W/O BASE	274.00
02-0483910-03B	SUB ASS'Y, LOAD LIGHTS 4500 SERIES DEUTSCH W/O BASE	310.00
02-0484303-20G	ASSY, CORNER LED BLUE AMP 4500 SERIES	272.00
02-0484303-22G	ASSY, CORNER LED RED AMP 4500 SERIES	272.00
04-0113879-00C	INSTRUCTION SHEET LED LTBAR 45KKKRL/45KKKFL	0.00
11-463582-003G	ALUMINUM EXTRUSION 77.6"	396.00
11-920397-000A	LOUVER, 1.0" 6 TAB W/SCREEN	8.25
21-11263204-00	GROMMET, 1" SLIM LINE	1.80
38-0223051-000	FILTER, AIR VENT 1" DIA X .125	4.00
38-0522954-000	CORD GASKET, 3/16" PER FOOT (SPECIFY LENGTH)	8.75
68-3983799-100	LENS, AMBER NON OPTIC 16.57"	59.00
68-3983799-300	LENS, CLEAR NON OPTIC 16.57"	59.00
68-3983799-500	LENS, RED NON OPTIC 16.57"	59.00
68-3983813-100	LENSCAP, AMBER	76.00
68-3983813-300	LENSCAP, CLEAR	76.00
68-3983813-500	LENSCAP, RED	76.00

<b>4500 SERIES (4500 PLUS SERIES LIGHTBARS )</b>		<b>01-0683871-00C</b>
01-0441987-00U	35 WATT, 12VDC REPLACEMENT SNAP-IN HALO. BULB ("H35SN12")	31.00
01-0441987-03U	27 WATT, 12VDC REPLACEMENT SNAP-IN HALO. BULB ("H27SN12")	31.00
01-0441987-07U	60 WATT, 12VDC REPLACEMENT SNAP-IN HALO. BULB ("H60SN12")	31.00
02-0342932-000	EXTRUSION ENDCAP ASSEMBLY	23.00
02-0342933-00A	DIVIDER MOUNTING FRAME	22.00

MODEL	DESCRIPTION	LIST
02-0342934-000	LIGHTHEAD MOUNTING BRACKET	29.00
02-0342934-010	LIGHTHEAD MOUNTING BRACKET (END)	25.00
02-0342941-00A	LENS DIVIDER (EXTERIOR)	29.00
02-0342945-00A	ROTATING REFLECTOR ASSEMBLY	132.00
02-0362641-00D	700 SERIES LINEAR STROBE (REPLACEMENT "7ELTUBE")	184.00
02-0363171-000	CORNER STROBE TUBE/REFLECTOR (REPLACEMENT "9UTUBE")	139.00
02-0383461315G	LED PANEL, AMBER, 7" X 3" (YELLOW AND BLACK WIRES)	255.00
02-0383461335G	LED PANEL, WHITE, 7" X 3" (WHITE AND BLACK WIRES)	633.00
02-0383461355G	LED PANEL, RED, 7" X 3" (RED AND BLACK WIRES)	255.00
02-0383709-01A	700 SERIES REFLECTOR ASSEMBLY 2 WIRES, 3 POSITION CONNECTOR	85.00
04-0113738-00H	INSTRUCTION SHEET 4500 SERIES LIGHTBAR	0.00
11-463582-001G	ALUMINUM EXTRUSION 47.6"	258.00
11-463582-002G	ALUMINUM EXTRUSION 67.6"	352.00
11-463582-003G	ALUMINUM EXTRUSION 77.6"	396.00
11-463582-004G	ALUMINUM EXTRUSION 91.6"	465.00
11-920397-000A	LOUVER, 1.0" 6 TAB W/SCREEN	8.25
38-0522954-000	CORD GASKET, 3/16" PER FOOT (SPECIFY LENGTH)	8.75
68-1963553-100	AMBER DOME FOR ICC LIGHT LARGE, CENTER	42.00
68-1963553-500	RED DOME FOR ICC LIGHT LARGE, CENTER	42.00
68-1963563-10A	AMBER DOME FOR ICC LIGHT SMALL, END	9.50
68-1963563-50A	RED DOME FOR ICC LIGHT SMALL, END	9.50
68-3963615-35A	LENSCAP, CLEAR/RED	94.00
68-3963615-53A	LENSCAP, RED/CLEAR	94.00
68-3983799-100	LENS, AMBER NON OPTIC 16.57"	59.00
68-3983799-200	LENS, BLUE NON OPTIC 16.57"	59.00
68-3983799-300	LENS, CLEAR NON OPTIC 16.57"	59.00
68-3983799-400	LENS, GREEN NON OPTIC 16.57"	59.00
68-3983799-500	LENS, RED NON OPTIC 16.57"	59.00
68-3983813-100	LENSCAP, AMBER	76.00
68-3983813-200	LENSCAP, BLUE	76.00
68-3983813-300	LENSCAP, CLEAR	76.00
68-3983813-400	LENSCAP, GREEN	76.00
68-3983813-500	LENSCAP, RED	76.00
68-5463532-000	MIRROR, "V" SHAPE	36.00

<b>4E SERIES (4E SERIES LINEAR, LINEAR/HALO LINEAR/LED)</b>		<b>01-0662861-A1A</b>
01-0440624-15H	EXTENSION CABLE 15', AMP (REPLACEMENT "EXT15")	41.00
01-0441987-04U	20 WATT, 12VDC REPLACEMENT SNAP-IN HALO. BULB ("H20SN12")	31.00
02-0168968-100	LED PANEL, AMBER, 4 X 1 (YELLOW AND BLACK WIRES)	188.00
02-0168968-500	LED PANEL, RED, 4 X 1 (RED AND BLACK WIRES)	188.00
02-0168972-000	LED PANEL, RED BRAKE/TAILO/TURN (YELLOW, BROWN, WHITE WIRES)	188.00
02-0362824-00B	400 SERIES LINEAR STROBE (REPLACEMENT "4ELTUBE")	139.00
02-0363172-00D	REFLECTOR ASS'Y, STROBE/HALO (REPLACEMENT "4ECTUBE")	209.00
04-0113340-00C	INSTRUCTION SHEET 43 LINEAR STROBE	0.00
04-0113520-00B	INSTRUCTION SHEET 43 STROBE/HALO/LED WARNING LT	0.00
38-0262867-000	GASKET, MOUNTING	8.25
68-1183071-1SA	LENS, AMBER	14.50
68-1183071-2SA	LENS, BLUE	14.50
68-1183071-3SA	LENS, CLEAR	14.50
68-1183071-4SA	LENS, GREEN	14.50
68-1183071-5SA	LENS, RED	14.50

<b>4E SERIES (4E SERIES HALOGEN LIGHTHEAD)</b>		<b>01-0663201-A10</b>
01-0440624-15H	EXTENSION CABLE 15', AMP (REPLACEMENT "EXT15")	41.00
01-0441987-03U	27 WATT, 12VDC REPLACEMENT SNAP-IN HALO. BULB ("H27SN12")	31.00
01-0462389-00H	SNAP-IN BULB STOP/TAILO/TURN (REPLACEMENT "STOPSN12")	31.00
02-0363189-00C	4 X 3 HALOGEN MODULE, 27 WATT	98.00
04-0113502-000	INSTRUCTION SHEET 43 HALOGEN SERIES	0.00
38-0262867-000	GASKET, MOUNTING	8.25
68-1183304-5SA	LENS, 4E OPTIC, RED W/SEAL	20.00

<b>500 LINEAR-LED (500 SERIES LINEAR LED)</b>		<b>01-0663709-120</b>
68-3963228-10A	500 SERIES NON-OPTIC LENS AMBER (REPLACEMENT "50LENSLA")	11.50
68-3963228-20A	500 SERIES NON-OPTIC LENS BLUE (REPLACEMENT "50LENSLB")	11.50
68-3963228-30A	500 SERIES NON-OPTIC LENS CLEAR (REPLACEMENT "50LENSLC")	11.50
68-3963228-50A	500 SERIES NON-OPTIC LENS RED (REPLACEMENT "50LENSLR")	11.50

<b>500 SERIES (500 SERIES LED (5MM) W/O FLANGE)</b>		<b>01-06835570A0C</b>
04-0113584-00K	INSTRUCTION SHEET 500 SERIES 5MM LED LIGHTHEADS	0.00
38-0222786-000	SURFACE MOUNTING GASKET	7.25
68-1963583-10A	500 SERIES 20 DEG OPTIC LENS AMBER	15.50

68-1963583-20A	500 SERIES 20 DEG OPTIC LENS BLUE	15.50
68-1963583-30A	500 SERIES 20 DEG OPTIC LENS CLEAR	15.50
68-1963583-50A	500 SERIES 20 DEG OPTIC LENS RED	15.50

<b>500 SERIES (500 SERIES LED (5MM) W/ FLANGE)</b>		01-06835585A0C
04-0113584-00K	INSTRUCTION SHEET 500 SERIES 5MM LED LIGHTHEADS	0.00
38-0222786-000	SURFACE MOUNTING GASKET	7.25
68-1963546-300	500 SERIES GRADIENT LENS CLEAR	20.00
68-1963583-10A	500 SERIES 20 DEG OPTIC LENS AMBER	15.50
68-1963583-20A	500 SERIES 20 DEG OPTIC LENS BLUE	15.50
68-1963583-30A	500 SERIES 20 DEG OPTIC LENS CLEAR	15.50
68-1963583-50A	500 SERIES 20 DEG OPTIC LENS RED	15.50
68-3963228-10A	500 SERIES NON-OPTIC LENS AMBER (REPLACEMENT "50LENLA")	11.50
68-3963228-30A	500 SERIES NON-OPTIC LENS CLEAR (REPLACEMENT "50LENSLC")	11.50
68-3963228-50A	500 SERIES NON-OPTIC LENS RED (REPLACEMENT "50LENSLR")	11.50

<b>500 SERIES (500 SERIES LINEAR STROBE )</b>		01-0683565-A00
01-0440624-15H	EXTENSION CABLE 15', AMP (REPLACEMENT "EXT15")	41.00
01-0442199-15B	EXTENSION CABLE 15', DEUTSCH (REPLACEMENT "EXT15WD")	51.00
02-0363292-00A	500 LINEAR STROBE MODULE (REPLACEMENT "500LTUBE")	173.00
02-0363292-01A	500 SERIES LINEAR STROBE MODULE, DEUTSCH	190.00
04-0113571-00C	INSTRUCTION SHEET 500 SERIES LINEAR STROBE	0.00
68-3963228-10A	500 SERIES NON-OPTIC LENS AMBER (REPLACEMENT "50LENLA")	11.50
68-3963228-20A	500 SERIES NON-OPTIC LENS BLUE (REPLACEMENT "50LENSLB")	11.50
68-3963228-30A	500 SERIES NON-OPTIC LENS CLEAR (REPLACEMENT "50LENSLC")	11.50
68-3963228-40A	500 SERIES NON-OPTIC LENS GREEN (REPLACEMENT "50LENSLG")	11.50
68-3963228-50A	500 SERIES NON-OPTIC LENS RED (REPLACEMENT "50LENSLR")	11.50

<b>500 SERIES (500 SERIES HALOGEN )</b>		01-06835770A0A
01-0441987-00U	35 WATT, 12VDC REPLACEMENT SNAP-IN HALO. BULB ("H35SN12")	31.00
01-0441987-02U	35 WATT, 24VDC REPLACEMENT SNAP-IN HALO. BULB (H35SN24")	52.00
01-0462389-00H	SNAP-IN BULB STOP/TAIL/TURN (REPLACEMENT "STOASN12")	31.00
04-0113572-00D	INSTRUCTION SHEET 500 HALOGEN LIGHTHEAD SERIES	0.00
68-1942809-D00	500 SERIES OPTIC LENS RED/CLEAR	70.00
68-1942809-E00	500 SERIES OPTIC LENS BLUE/CLEAR	70.00
68-1942809-F00	500 SERIES OPTIC LENS AMBER/CLEAR	70.00
68-1942809-H00	500 SERIES OPTIC LENS GREEN/CLEAR	70.00
68-1942809-J00	500 SERIES OPTIC LENS RED/BLUE	70.00
68-1942809-K00	500 SERIES OPTIC LENS RED/AMBER	70.00
68-1942809-L00	500 SERIES OPTIC LENS RED/GREEN	70.00
68-1942809-M00	500 SERIES OPTIC LENS BLUE/AMBER	70.00
68-1942809-N00	500 SERIES OPTIC LENS BLUE/GREEN	70.00
68-1942809-P00	500 SERIES OPTIC LENS GREEN/AMBER	70.00
68-1963237-10A	500 SERIES OPTIC LENS, AMBER	15.50
68-1963237-20A	500 SERIES OPTIC LENS, BLUE	15.50
68-1963237-30A	500 SERIES OPTIC LENS, CLEAR	15.50
68-1963237-40A	500 SERIES OPTIC LENS, GREEN	15.50
68-1963237-50A	500 SERIES OPTIC LENS, RED	15.50

<b>500 SERIES TIR6 (500 SERIES TIR6 SUPER-LED )</b>		01-0663507121E
04-0113733-00N	INSTRUCTION SHEET 500 SERIES TIR/LED LIGHTHEAD	0.00
68-1963583-10A	500 SERIES 20 DEG OPTIC LENS AMBER	15.50
68-1963583-20A	500 SERIES 20 DEG OPTIC LENS BLUE	15.50
68-1963583-30A	500 SERIES 20 DEG OPTIC LENS CLEAR	15.50
68-1963583-50A	500 SERIES 20 DEG OPTIC LENS RED	15.50

<b>508 SERIES II (ASSY, 508 HALO/WARNING SERIES FLUSH MOUNT, AMBER)</b>		01-0663864-A0A
01-0441987-03U	27 WATT, 12VDC REPLACEMENT SNAP-IN HALO. BULB ("H27SN12")	31.00
21-17080806030	SCREW GROMMET, ROUND HOLE	2.10
33-0042024-00F	LAMP HOLDER ASSEMBLY 2 WIRE FOR HALOGEN BULB	19.00
38-0462719-00C	MOUNTING GASKET	10.00
68-1182419-10G	LENS, AMBER OPTIC HALO WARNING MODEL 508 SERIES	51.00
68-1182419-20G	LENS, BLUE OPTIC HALO WARNING MODEL 508 SERIES	51.00
68-1182419-30G	LENS, CLEAR OPTIC HALO WARNING MODEL 508 SERIES	51.00
68-1182419-40G	LENS, GREEN OPTIC HALO WARNING MODEL 508 SERIES	51.00
68-1182419-50G	LENS, RED OPTIC HALO WARNING MODEL 508 SERIES	51.00
68-5982457-02K	REFLECTOR, METALLIZED, WITH FOAM IN PLACE SEAL	147.00

<b>52 SERIES (52 SERIES T/L STROBE, HALOGEN SWIVEL/HANDLEBAR MOUNT)</b>		01-06621801A1B
01-0440624-15H	EXTENSION CABLE 15', AMP (REPLACEMENT "EXT15")	41.00
01-0441987-00U	35 WATT, 12VDC REPLACEMENT SNAP-IN HALO. BULB ("H35SN12")	31.00
01-0461280-02N	HALO LAMP ASSY, "OLD" FLATBACK USE ONLY IN LIMITED DEPTH APPL	47.00
01-0461281-00H	TWIST LOCK HELICAL STROBE TUBE (REPLACEMENT "S30TL")	83.00
07-262126-0040	PEDESTAL MOUNT, POLISHED	78.00
07-641974-0040	LOCKING MECHANISM, POLISHED	53.00

# US AUTOMOTIVE PARTS PRICE LIST

No. PPL17.0

EFFECTIVE: December 21, 2016 VOID: June 29, 2017

MODEL	DESCRIPTION	LIST
08-0721957-000	PAD, FRICTION	16.50
11-482454-011A	POLISHED ALUMINUM HOUSING	192.00
19-362374-0010	CLAMP, 1" BAR MOUNT, POLISHED (USED WITH 07-262373-001)	61.00
22-0541973-00A	STUD, ADJUSTMENT	53.00
33-0042141-00E	HALOGEN LAMP HOLDER, 2 WIRE (REPLACEMENT "SNADAPT")	9.20
68-1161313-1SJ	52 SERIES OPTIC LENS, AMBER	16.50
68-1161313-2SJ	52 SERIES OPTIC LENS, BLUE	16.50
68-1161313-3SJ	52 SERIES OPTIC LENS, CLEAR	16.50
68-1161313-4SJ	52 SERIES OPTIC LENS, GREEN	16.50
68-1161313-5SJ	52 SERIES OPTIC LENS, RED	16.50

52 SERIES (25222**U 52 SERIES STROBE TWIN LINEAR, POLISHED)		01-06623311AAA
01-0416236-000	MODEL 52 STROBE TUBE	122.00
01-0440624-15H	EXTENSION CABLE 15', AMP (REPLACEMENT "EXT15")	41.00
04-0113730-00A	INSTRUCTION SHEET TWIN 52 SERIES LINEAR STROBE	0.00
68-1161718-2SF	52 SERIES LINEAR STROBE LENS BLUE	16.50
68-1161718-3SF	52 SERIES LINEAR STROBE LENS CLEAR	16.50
68-1161718-4SF	52 SERIES LINEAR STROBE LENS GREEN	16.50
68-1161718-5SF	52 SERIES LINEAR STROBE LENS RED	16.50

52 SERIES (52 SERIES LINEAR STROBE POLISHED SWIVEL/BAR MOUNT)		01-06629351A10
01-0440624-15H	EXTENSION CABLE 15', AMP (REPLACEMENT "EXT15")	41.00
07-262126-0040	PEDESTAL MOUNT, POLISHED	78.00
07-262908-001B	BRACKET, 1.25" BAR MOUNT POLISH (USED WITH 19-362909-001)	111.00
07-641974-0040	LOCKING MECHANISM, POLISHED	53.00
08-0721957-000	PAD, FRICTION	16.50
11-482454-011A	POLISHED ALUMINUM HOUSING	192.00
19-362374-0010	CLAMP, 1" BAR MOUNT, POLISHED (USED WITH 07-262373-001)	61.00
19-362909-0010	CLAMP, 1.25" BAR MOUNT POLISH (USED WITH 07-262908-001)	61.00
22-0541973-00A	STUD, ADJUSTMENT	53.00
36-0362369-00B	52 LINEAR STROBE REFL ASSY FOR USE WITH POLISHED FLANGE	132.00
68-1161718-2SF	52 SERIES LINEAR STROBE LENS BLUE	16.50
68-1161718-3SF	52 SERIES LINEAR STROBE LENS CLEAR	16.50
68-1161718-4SF	52 SERIES LINEAR STROBE LENS GREEN	16.50
68-1161718-5SF	52 SERIES LINEAR STROBE LENS RED	16.50

52 SERIES (52 SERIES LINEAR STROBE SURFACE MOUNT)		01-0682170MA1C
21-00061357-0A	RUBBER GROMMET HOUSING	9.95
36-0362369-00B	52 LINEAR STROBE REFL ASSY FOR USE WITH POLISHED FLANGE	132.00
38-0461299-00C	MOUNTING GASKET, FLANGE MOUNT	9.00
68-1161718-2SF	52 SERIES LINEAR STROBE LENS BLUE	16.50
68-1161718-3SF	52 SERIES LINEAR STROBE LENS CLEAR	16.50
68-1161718-4SF	52 SERIES LINEAR STROBE LENS GREEN	16.50
68-1161718-5SF	52 SERIES LINEAR STROBE LENS RED	16.50

52 SERIES LED (52 SERIES LED, SURFACE MOUNT)		01-06830309AAC
04-0113584-00K	INSTRUCTION SHEET 500 SERIES 5MM LED LIGHTHEADS	0.00
38-0461299-00C	MOUNTING GASKET, FLANGE MOUNT	9.00
68-3963199-2S0	LENS, BLUE/NON-OPTIC W/SEAL	16.50
68-3963199-3S0	LENS, CLEAR/NON OPTIC W/SEAL	16.50
68-3963199-5S0	LENS, RED/NON-OPTIC W/SEAL	16.50

52 TWIST-LOCK (52 SERIES TWIST-LOCK LIGHTHEAD STROBE, HALOGEN, BRAKE/TAIL)		01-0681469-A00
01-0440624-15H	EXTENSION CABLE 15', AMP (REPLACEMENT "EXT15")	41.00
01-0441987-00U	35 WATT, 12VDC REPLACEMENT SNAP-IN HALO. BULB ("H35SN12")	31.00
01-0461280-02N	HALO LAMP ASSY, "OLD" FLATBACK USE ONLY IN LIMITED DEPTH APPL	47.00
01-0461281-00H	TWIST LOCK HELICAL STROBE TUBE (REPLACEMENT "S30TL")	83.00
01-0462389-00H	SNAP-IN BULB STOP/TAIL/TURN (REPLACEMENT "STOPSN12")	31.00
21-00061357-0A	RUBBER GROMMET HOUSING	9.95
33-0042141-00E	HALOGEN LAMP HOLDER, 2 WIRE (REPLACEMENT "SNADAPT")	9.20
33-0042203-00B	LAMP HOLDER ASSEMBLY, 3 WIRES USE WITH STOPSN12 BULB	10.00
38-0461299-00C	MOUNTING GASKET, FLANGE MOUNT	9.00
68-1161313-1SJ	52 SERIES OPTIC LENS, AMBER	16.50
68-1161313-2SJ	52 SERIES OPTIC LENS, BLUE	16.50
68-1161313-3SJ	52 SERIES OPTIC LENS, CLEAR	16.50
68-1161313-4SJ	52 SERIES OPTIC LENS, GREEN	16.50
68-1161313-5SJ	52 SERIES OPTIC LENS, RED	16.50

56 SERIES (56 SERIES SURFACE MOUNT STROBE, HALOGEN W/O FLANGE)		01-0661847-A10
01-0421757-00C	HALOGEN BULB WITH WIRE LEADS (REPLACEMENT "H27W12V")	16.00
01-0440624-15H	EXTENSION CABLE 15', AMP (REPLACEMENT "EXT15")	41.00

04-0113562-000	INSTRUCTION SHEET 56 SURFACE MT HALOGEN LT HEAD	0.00
38-0261637-000	GASKET, LENS	4.75
38-0541804-000	MOUNTING GASKET	11.50
68-1181783-A0E	PLASTIC LENS, AMBER	45.00
68-1181783-B0E	PLASTIC LENS, BLUE	45.00
68-1181783-C0E	PLASTIC LENS, CLEAR	45.00

<b>56 SERIES (56 SERIES SURFACE MOUNT BRAKE LIGHT WITHOUT FLANGE)</b>		01-0681980-R0A
04-0181980-00A	INSTRUCTION SHEET MODEL 56 STOP/TAIL/TURN	0.00
34-0021562-000	#1157 BAYONET BASE BULB B/T/T LIGHT	22.00
38-0261637-000	GASKET, LENS	4.75
38-0261657-00A	GASKET, MOUNTING	8.25
68-1181783-A0E	PLASTIC LENS, AMBER	45.00
68-1181783-B0E	PLASTIC LENS, BLUE	45.00
68-1181783-C0E	PLASTIC LENS, CLEAR	45.00
68-5981901-01H	REFLECTOR, 56 SURFACE MOUNT	45.00

<b>56 SERIES (56 SERIES TWIST-LOCK LIGHTHEAD STROBE, HALOGEN, BRAKE/TAIL)</b>		01-0682084-A30
01-0440624-15H	EXTENSION CABLE 15', AMP (REPLACEMENT "EXT15")	41.00
01-0441987-01U	50 WATT, 12VDC REPLACEMENT SNAP-IN HALOGEN BULB (H50SN12)	31.00
01-0461281-00H	TWIST LOCK HELICAL STROBE TUBE (REPLACEMENT "S30TL")	83.00
01-0462389-00H	SNAP-IN BULB STOP/TAIL/TURN (REPLACEMENT "STOPSN12")	31.00
04-0113253-00B	INSTRUCTION SHEET SCHOOL BUS WARNING STROBE	0.00
33-0042141-00E	HALOGEN LAMP HOLDER, 2 WIRE (REPLACEMENT "SNADAPT")	9.20
33-0042203-00B	LAMP HOLDER ASSEMBLY, 3 WIRES USE WITH STOPSN12 BULB	10.00
38-0261637-000	GASKET, LENS	4.75
38-0461553-00B	MOUNTING GASKET	18.00
68-1181783-A0E	PLASTIC LENS, AMBER	45.00
68-1181783-B0E	PLASTIC LENS, BLUE	45.00
68-1181783-C0E	PLASTIC LENS, CLEAR	45.00
68-5981803-01B	REFLECTOR, WITH FLANGE	78.00

<b>5E HALO FLG/GRM (5E HALOGEN LIGHT HEADS FLANGE AND GROMMET MOUNTS)</b>		01-0681471-A1F
01-0440624-15H	EXTENSION CABLE 15', AMP (REPLACEMENT "EXT15")	41.00
01-0441987-00U	35 WATT, 12VDC REPLACEMENT SNAP-IN HALO. BULB ("H35SN12")	31.00
21-00061357-0A	RUBBER GROMMET HOUSING	9.95
38-0461299-00C	MOUNTING GASKET, FLANGE MOUNT	9.00
68-1161313-1SJ	52 SERIES OPTIC LENS, AMBER	16.50
68-1161313-2SJ	52 SERIES OPTIC LENS, BLUE	16.50
68-1161313-3SJ	52 SERIES OPTIC LENS, CLEAR	16.50
68-1161313-4SJ	52 SERIES OPTIC LENS, GREEN	16.50
68-1161313-5SJ	52 SERIES OPTIC LENS, RED	16.50

<b>5E HALO PED/BAR (5E SERIES SNAP-IN HALOGEN POLISHED SWIVEL/BAR MOUNT)</b>		01-06629361A1A
01-0440624-15H	EXTENSION CABLE 15', AMP (REPLACEMENT "EXT15")	41.00
01-0441987-00U	35 WATT, 12VDC REPLACEMENT SNAP-IN HALO. BULB ("H35SN12")	31.00
07-262126-0040	PEDESTAL MOUNT, POLISHED	78.00
07-262908-001B	BRACKET, 1.25" BAR MOUNT POLISH (USED WITH 19-362909-001)	111.00
07-641974-0040	LOCKING MECHANISM, POLISHED	53.00
08-0721957-000	PAD, FRICTION	16.50
11-482454-011A	POLISHED ALUMINUM HOUSING	192.00
19-362374-0010	CLAMP, 1" BAR MOUNT, POLISHED (USED WITH 07-262373-001)	61.00
19-362909-0010	CLAMP, 1.25" BAR MOUNT POLISH (USED WITH 07-262908-001)	61.00
22-0541973-00A	STUD, ADJUSTMENT	53.00
68-1161313-1SJ	52 SERIES OPTIC LENS, AMBER	16.50
68-1161313-2SJ	52 SERIES OPTIC LENS, BLUE	16.50
68-1161313-3SJ	52 SERIES OPTIC LENS, CLEAR	16.50
68-1161313-4SJ	52 SERIES OPTIC LENS, GREEN	16.50
68-1161313-5SJ	52 SERIES OPTIC LENS, RED	16.50

<b>5E HALO POL FLG (5E HALOGEN LIGHT HEAD POLISHED ALUMINUM FLANGE)</b>		01-0662453-A1C
01-0440624-15H	EXTENSION CABLE 15', AMP (REPLACEMENT "EXT15")	41.00
01-0441987-00U	35 WATT, 12VDC REPLACEMENT SNAP-IN HALO. BULB ("H35SN12")	31.00
38-0461299-00C	MOUNTING GASKET, FLANGE MOUNT	9.00
68-1161313-1SJ	52 SERIES OPTIC LENS, AMBER	16.50
68-1161313-2SJ	52 SERIES OPTIC LENS, BLUE	16.50
68-1161313-3SJ	52 SERIES OPTIC LENS, CLEAR	16.50
68-1161313-4SJ	52 SERIES OPTIC LENS, GREEN	16.50
68-1161313-5SJ	52 SERIES OPTIC LENS, RED	16.50

<b>5E STOP/TAIL (5E STOP/TAIL/TURN LIGHT HEAD FLANGE AND GROMMET MOUNTS)</b>		01-0681598-1RC
01-0440624-15H	EXTENSION CABLE 15', AMP (REPLACEMENT "EXT15")	41.00
01-0462389-00H	SNAP-IN BULB STOP/TAIL/TURN (REPLACEMENT "STOPSN12")	31.00
21-00061357-0A	RUBBER GROMMET HOUSING	9.95
38-0461299-00C	MOUNTING GASKET, FLANGE MOUNT	9.00

No. PPL17.0

MODEL	DESCRIPTION	LIST
68-1161313-5SJ	52 SERIES OPTIC LENS, RED	16.50
<b>600 LINEAR-LED (600 SERIES LINEAR-LED )</b>		<b>01-0684126110A</b>
04-0113900-00L	INSTRUCTION SHEET 600 SERIES LINEAR TIR SUPER LED LTHD	0.00
21-17080806030	SCREW GROMMET, ROUND HOLE	2.10
38-0464253-00A	GASKET 600 SERIES LIGHTHEAD	11.50
68-1183581-10A	600 SERIES OPTIC LENS, AMBER	47.00
68-1183581-20A	600 SERIES OPTIC LENS, BLUE	47.00
68-1183581-30A	600 SERIES OPTIC LENS, CLEAR	47.00
68-1183581-40A	600 SERIES OPTIC LENS, GREEN	47.00
68-1183581-50A	600 SERIES OPTIC LENS, RED	47.00
68-1984963-30B	LENS, CLEAR OPTIC SCENE LIGHT 600 SERIES	89.00
<b>600 SERIES (600 SERIES LINEAR STROBE )</b>		<b>01-0663415-A0C</b>
01-0440624-15H	EXTENSION CABLE 15', AMP (REPLACEMENT "EXT15")	41.00
01-0442199-15B	EXTENSION CABLE 15', DEUTSCH (REPLACEMENT "EXT15WD")	51.00
02-0363173-00A	6E LINEAR STROBE REFLECTOR (REPLACEMENT "6ELTUBE")	184.00
02-0363173-01A	600 LINEAR STROBE REFLECTOR WITH DEUTSCH CONNECTOR	191.00
04-0113643-00C	INSTRUCTION SHEET 600 STROBE LIGHTHEAD	0.00
38-0242717-000	GASKET, MOUNTING	5.75
68-3183587-10A	600 SERIES NON OPTIC LENS AMBER	47.00
68-3183587-20A	600 SERIES NON OPTIC LENS BLUE	47.00
68-3183587-30A	600 SERIES NON OPTIC LENS CLEAR	47.00
68-3183587-40A	600 SERIES NON OPTIC LENS GREEN	47.00
68-3183587-50A	600 SERIES NON OPTIC LENS RED	47.00
<b>600 SERIES (600 SERIES 5MM LED LIGHTHEADS )</b>		<b>01-06837195A0E</b>
04-0113650-00T	INSTRUCTION SHEET 600 SERIES LED LIGHTHEAD	0.00
38-0464253-00A	GASKET 600 SERIES LIGHTHEAD	11.50
68-1183581-10A	600 SERIES OPTIC LENS, AMBER	47.00
68-1183581-20A	600 SERIES OPTIC LENS, BLUE	47.00
68-1183581-30A	600 SERIES OPTIC LENS, CLEAR	47.00
68-1183581-50A	600 SERIES OPTIC LENS, RED	47.00
68-3183587-10A	600 SERIES NON OPTIC LENS AMBER	47.00
68-3183587-30A	600 SERIES NON OPTIC LENS CLEAR	47.00
68-3183587-50A	600 SERIES NON OPTIC LENS RED	47.00
<b>600 SERIES HAL (600 SERIES HALOGEN )</b>		<b>01-04837110A1E</b>
01-0441987-00U	35 WATT, 12VDC REPLACEMENT SNAP-IN HALO. BULB ("H35SN12")	31.00
01-0441987-01U	50 WATT, 12VDC REPLACEMENT SNAP-IN HALOGEN BULB (H50SN12)	31.00
01-0441987-03U	27 WATT, 12VDC REPLACEMENT SNAP-IN HALO. BULB ("H27SN12")	31.00
01-0441987-07U	60 WATT, 12VDC REPLACEMENT SNAP-IN HALO. BULB ("H60SN12")	31.00
02-0283450-00B	REFLECTOR ASS'Y	88.00
38-0242717-000	GASKET, MOUNTING	5.75
68-1183490-100	LENS, AMBER/BLACK ARROW 600	57.00
68-1183490-500	LENS, RED/BLACK ARROW 600	57.00
68-1183581-10A	600 SERIES OPTIC LENS, AMBER	47.00
68-1183581-20A	600 SERIES OPTIC LENS, BLUE	47.00
68-1183581-30A	600 SERIES OPTIC LENS, CLEAR	47.00
68-1183581-50A	600 SERIES OPTIC LENS, RED	47.00
<b>64 LINEAR 2000 (64 SERIES LINEAR STROBE, 2000 )</b>		<b>01-0463174-A0C</b>
01-0440624-15H	EXTENSION CABLE 15', AMP (REPLACEMENT "EXT15")	41.00
02-0363173-00A	6E LINEAR STROBE REFLECTOR (REPLACEMENT "6ELTUBE")	184.00
04-0113519-00B	INSTRUCTION SHEET 6E LIGHTHEAD SERIES	0.00
38-0242717-000	GASKET, MOUNTING	5.75
68-1182117-21E	LENS, BLUE/64 LINEAR W/LIP	47.00
68-1182117-31E	LENS, CLEAR/64 LINEAR W/LIP	47.00
68-1182117-41E	LENS, GREEN/64 LINEAR W/LIP	47.00
<b>64 TWIST LOCK (64 SERIES TWIST-LOCK LIGHTHEAD FOR CAST ALUMINUM HOUSINGS)</b>		<b>01-0661925-A1A</b>
01-0440624-15H	EXTENSION CABLE 15', AMP (REPLACEMENT "EXT15")	41.00
01-0441987-01U	50 WATT, 12VDC REPLACEMENT SNAP-IN HALOGEN BULB (H50SN12)	31.00
01-0461281-00H	TWIST LOCK HELICAL STROBE TUBE (REPLACEMENT "S30TL")	83.00
01-0462389-00H	SNAP-IN BULB STOP/TAIL/TURN (REPLACEMENT "STOPSN12")	31.00
33-0042141-00E	HALOGEN LAMP HOLDER, 2 WIRE (REPLACEMENT "SNADAPT")	9.20
33-0042203-00B	LAMP HOLDER ASSEMBLY, 3 WIRES USE WITH STOPSN12 BULB	10.00
68-1181363-2SJ	PLASTIC LENS, BLUE 6" X 4"	45.00
68-1181363-3SJ	PLASTIC LENS, CLEAR 6" X 4"	45.00
68-1181363-4SJ	PLASTIC LENS, GREEN 6" X 4"	45.00
68-1181363-5SJ	PLASTIC LENS, RED 6" X 4"	45.00

68-1181583L1SK	PLASTIC ARROW LENS, AMBER LEFT 6" X 4"	57.00
68-1181583R1SK	PLASTIC ARROW LENS, AMBER RIGHT 6" X 4"	57.00
68-1181583R5SK	PLASTIC ARROW LENS, RED RIGHT 6" X 4"	57.00

<b>64 TWIST LOCK (64 SERIES TWIST-LOCK LIGHTHEAD STROBE, HALOGEN, BRAKE/TAIL)</b>		01-0681456-1AA
01-0440624-15H	EXTENSION CABLE 15', AMP (REPLACEMENT "EXT15")	41.00
01-0441987-00U	35 WATT, 12VDC REPLACEMENT SNAP-IN HALO. BULB ("H35SN12")	31.00
01-0441987-01U	50 WATT, 12VDC REPLACEMENT SNAP-IN HALOGEN BULB (H50SN12)	31.00
01-0461281-00H	TWIST LOCK HELICAL STROBE TUBE (REPLACEMENT "S30TL")	83.00
01-0462389-00H	SNAP-IN BULB STOP/TAIL/TURN (REPLACEMENT "STOPSN12")	31.00
02-0361458-26A	26 DEGREE OPTI-SCENELIGHT LENS	89.00
33-0042141-00E	HALOGEN LAMP HOLDER, 2 WIRE (REPLACEMENT "SNADAPT")	9.20
33-0042203-00B	LAMP HOLDER ASSEMBLY, 3 WIRES USE WITH STOPSN12 BULB	10.00
68-1181363-2SJ	PLASTIC LENS, BLUE 6" X 4"	45.00
68-1181363-3SJ	PLASTIC LENS, CLEAR 6" X 4"	45.00
68-1181363-4SJ	PLASTIC LENS, GREEN 6" X 4"	45.00
68-1181363-5SJ	PLASTIC LENS, RED 6" X 4"	45.00
68-1181583L1SK	PLASTIC ARROW LENS, AMBER LEFT 6" X 4"	57.00
68-1181583R1SK	PLASTIC ARROW LENS, AMBER RIGHT 6" X 4"	57.00
68-1181583R5SK	PLASTIC ARROW LENS, RED RIGHT 6" X 4"	57.00

<b>6E LINEAR (6E SERIES LINEAR STROBE 6E0C20*)</b>		01-0463174EA0C
01-0440624-15H	EXTENSION CABLE 15', AMP (REPLACEMENT "EXT15")	41.00
02-0363173-00A	6E LINEAR STROBE REFLECTOR (REPLACEMENT "6ELTUBE")	184.00
38-0242717-000	GASKET, MOUNTING	5.75
68-3183416-10A	LENS, AMBER, NON OPTIC	45.00
68-3183416-20A	LENS, BLUE, NON OPTIC	45.00
68-3183416-30A	LENS, CLEAR, NON OPTIC	45.00
68-3183416-40A	LENS, GREEN, NON OPTIC	45.00

<b>700 LINEAR STRB (700 SERIES LINEAR STROBE )</b>		01-0683710-A0B
01-0440624-15H	EXTENSION CABLE 15', AMP (REPLACEMENT "EXT15")	41.00
02-0362641-00D	700 SERIES LINEAR STROBE (REPLACEMENT "7ELTUBE")	184.00
04-0113625-00D	INSTRUCTION SHEET 700 SERIES LINEAR STROBE LTHD.	0.00
38-0463342-00D	GASKET, 700 SERIES	7.75
68-3183573-1S0	LENS, AMBER NON OPTIC W/ SEAL 700 SERIES	44.00
68-3183573-2S0	LENS, BLUE NON OPTIC W/ SEAL 700 SERIES	44.00
68-3183573-3S0	LENS, CLEAR NON OPTIC W/ SEAL 700 SERIES	44.00
68-3183573-5S0	700 SERIES NON OPTIC LENS RED	44.00

<b>700 LINEAR-LED (700 SERIES LINEAR-LED RETRO BALLAST DRIVEN)</b>		01-0663657-13A
04-0113768-000	INSTRUCTION SHEET 700 SERIES LINEAR-LED	0.00
38-0463342-00D	GASKET, 700 SERIES	7.75
68-3183573-1S0	LENS, AMBER NON OPTIC W/ SEAL 700 SERIES	44.00
68-3183573-2S0	LENS, BLUE NON OPTIC W/ SEAL 700 SERIES	44.00
68-3183573-3S0	LENS, CLEAR NON OPTIC W/ SEAL 700 SERIES	44.00
68-3183573-5S0	700 SERIES NON OPTIC LENS RED	44.00

<b>700 LINEAR-LED (700 SERIES LINEAR-LED )</b>		01-0684127110A
04-0113901-00M	INSTRUCTION SHEET 700 SERIES LINEAR TIR SUPER LED LTHD	0.00
38-0463342-00D	GASKET, 700 SERIES	7.75
68-1183464-3SB	PLASTIC LENS, 7E SCENELIGHT CLEAR, WITH SEAL	82.00
68-1183582-1SA	700 SERIES OPTIC LENS, AMBER	43.00
68-1183582-2SA	700 SERIES OPTIC LENS, BLUE	43.00
68-1183582-3SA	700 SERIES OPTIC LENS, CLEAR	43.00
68-1183582-4SA	700 SERIES OPTIC LENS, GREEN	43.00
68-1183582-5SA	700 SERIES OPTIC LENS, RED	43.00

<b>700 SERIES HALO (700 SERIES HALOGEN )</b>		01-06837090C2A
01-0441987-00U	35 WATT, 12VDC REPLACEMENT SNAP-IN HALO. BULB ("H35SN12")	31.00
01-0441987-03U	27 WATT, 12VDC REPLACEMENT SNAP-IN HALO. BULB ("H27SN12")	31.00
01-0441987-07U	60 WATT, 12VDC REPLACEMENT SNAP-IN HALO. BULB ("H60SN12")	31.00
02-0383709-01A	700 SERIES REFLECTOR ASSEMBLY 2 WIRES, 3 POSITION CONNECTOR	85.00
04-0113626-00H	INSTRUCTION SHEET 700 SERIES HALOGEN/STT/SCENELT	0.00
34-0021562-000	#1157 BAYONET BASE BULB B/T/T LIGHT	22.00
38-0463342-00D	GASKET, 700 SERIES	7.75
68-1183464-3SB	PLASTIC LENS, 7E SCENELIGHT CLEAR, WITH SEAL	82.00
68-1183529-1SA	LENS, AMBER/MOLDED BLK/SEAL MODEL 700 SER MINI TRN ARROW	51.00
68-1183582-1SA	700 SERIES OPTIC LENS, AMBER	43.00
68-1183582-2SA	700 SERIES OPTIC LENS, BLUE	43.00
68-1183582-3SA	700 SERIES OPTIC LENS, CLEAR	43.00
68-1183582-5SA	700 SERIES OPTIC LENS, RED	43.00

<b>700 SERIES LED (700 SERIES LED (5 MM) )</b>		01-06837182R0C
04-0113570-00N	INSTRUCTION SHEET 700 SERIES LED LIGHTHEADS	0.00



MODEL	DESCRIPTION	LIST
38-0463342-00D	GASKET, 700 SERIES	7.75
68-1183582-1SA	700 SERIES OPTIC LENS, AMBER	43.00
68-1183582-2SA	700 SERIES OPTIC LENS, BLUE	43.00
68-1183582-3SA	700 SERIES OPTIC LENS, CLEAR	43.00
68-1183582-5SA	700 SERIES OPTIC LENS, RED	43.00

<b>73 INTERSECTOR (73 OPTI-INTERSECTOR STROBE AND HALOGEN)</b>		01-0681768-A1E
01-0440624-15H	EXTENSION CABLE 15', AMP (REPLACEMENT "EXT15")	41.00
01-0441987-00U	35 WATT, 12VDC REPLACEMENT SNAP-IN HALO. BULB ("H35SN12")	31.00
01-0461281-00H	TWIST LOCK HELICAL STROBE TUBE (REPLACEMENT "S30TL")	83.00
33-0042141-00E	HALOGEN LAMP HOLDER, 2 WIRE (REPLACEMENT "SNADAPT")	9.20
38-0461354-00G	MOUNTING GASKET, FLANGED	10.00
68-1181760-1SE	30 DEGREE INTERSECTOR LENS AMBER 7" X 3"	78.00
68-1181760-2SE	30 DEGREE INTERSECTOR LENS BLUE 7" X 3"	78.00
68-1181760-3SE	30 DEGREE INTERSECTOR LENS CLEAR 7" X 3"	78.00
68-1181760-5SE	30 DEGREE INTERSECTOR LENS RED 7" X 3"	78.00

<b>73 TWIST LOCK (73 SERIES TWIST-LOCK LIGHTHEAD STROBE, HALOGEN, BRAKE/TAIL)</b>		01-0681465-1AC
01-0440624-15H	EXTENSION CABLE 15', AMP (REPLACEMENT "EXT15")	41.00
01-0441987-00U	35 WATT, 12VDC REPLACEMENT SNAP-IN HALO. BULB ("H35SN12")	31.00
01-0441987-01U	50 WATT, 12VDC REPLACEMENT SNAP-IN HALOGEN BULB (H50SN12)	31.00
01-0461281-00H	TWIST LOCK HELICAL STROBE TUBE (REPLACEMENT "S30TL")	83.00
01-0462389-00H	SNAP-IN BULB STOP/TAIL/TURN (REPLACEMENT "STOPSN12")	31.00
02-0381740RCSD	73 SERIES LENS, RED/CLEAR	109.00
33-0042141-00E	HALOGEN LAMP HOLDER, 2 WIRE (REPLACEMENT "SNADAPT")	9.20
33-0042203-00B	LAMP HOLDER ASSEMBLY, 3 WIRES USE WITH STOPSN12 BULB	10.00
38-0261442-000	GASKET, REFLECTOR MOUNT (WITHOUT FLANGE)	8.25
38-0461354-00G	MOUNTING GASKET, FLANGED	10.00
68-1181370-1SF	73 SERIES OPTIC LENS, AMBER	43.00
68-1181370-2SF	73 SERIES OPTIC LENS, BLUE	43.00
68-1181370-3SF	73 SERIES OPTIC LENS, CLEAR	43.00
68-1181370-4SF	73 SERIES OPTIC LENS, GREEN	43.00
68-1181370-5SF	73 SERIES OPTIC LENS, RED	43.00
68-1181760-1SE	30 DEGREE INTERSECTOR LENS AMBER 7" X 3"	78.00
68-1181760-2SE	30 DEGREE INTERSECTOR LENS BLUE 7" X 3"	78.00
68-1181760-3SE	30 DEGREE INTERSECTOR LENS CLEAR 7" X 3"	78.00
68-1181760-5SE	30 DEGREE INTERSECTOR LENS RED 7" X 3"	78.00

<b>7E BRAKE/TAIL (7E STOP/TAIL/TURN LIGHT HEAD 7E0CX0*U)</b>		01-0683254-R1E
01-0440624-15H	EXTENSION CABLE 15', AMP (REPLACEMENT "EXT15")	41.00
01-0442199-15B	EXTENSION CABLE 15', DEUTSCH (REPLACEMENT "EXT15WD")	51.00
01-0462389-00H	SNAP-IN BULB STOP/TAIL/TURN (REPLACEMENT "STOPSN12")	31.00
04-0113482-00A	INSTRUCTION SHEET 7E STOP/TAIL/TURN LIGHTHEAD	0.00
38-0262823-000	GASKET, MOUNTING	8.25
68-1183136-1S0	PLASTIC LENS, AMBER 7E OPTIC/HALOGEN, WITH SEAL	43.00

<b>7E HALOGEN (7E HALOGEN LIGHTHEAD 7E0CA0*U)</b>		01-06832251R1E
01-0440624-15H	EXTENSION CABLE 15', AMP (REPLACEMENT "EXT15")	41.00
01-0441987-00U	35 WATT, 12VDC REPLACEMENT SNAP-IN HALO. BULB ("H35SN12")	31.00
01-0441987-01U	50 WATT, 12VDC REPLACEMENT SNAP-IN HALOGEN BULB (H50SN12)	31.00
01-0441987-07U	60 WATT, 12VDC REPLACEMENT SNAP-IN HALO. BULB ("H60SN12")	31.00
01-0442199-15B	EXTENSION CABLE 15', DEUTSCH (REPLACEMENT "EXT15WD")	51.00
04-0113376-00D	INSTRUCTION SHEET 7E HALOGEN LIGHTHEAD	0.00
38-0262823-000	GASKET, MOUNTING	8.25
68-1183136-1S0	PLASTIC LENS, AMBER 7E OPTIC/HALOGEN, WITH SEAL	43.00
68-1183136-3S0	PLASTIC LENS, CLEAR 7E SERIES OPTIC	43.00
68-1183136-4S0	PLASTIC LENS, GREEN 7E OPTIC/HALOGEN, WITH SEAL	43.00
68-1183464-3SB	PLASTIC LENS, 7E SCENELIGHT CLEAR, WITH SEAL	82.00

<b>7E LINEAR (7E SERIES LINEAR STROBE MODEL 7E0C20*U)</b>		01-0682895-A1B
01-0440624-15H	EXTENSION CABLE 15', AMP (REPLACEMENT "EXT15")	41.00
01-0442199-15B	EXTENSION CABLE 15', DEUTSCH (REPLACEMENT "EXT15WD")	51.00
02-0362641-00D	700 SERIES LINEAR STROBE (REPLACEMENT "7ELTUBE")	184.00
02-0362641-01D	7E LINEAR STROBE/REF. DEUTSCH (REPLACEMENT "7ELTUBWD")	202.00
04-0113375-00B	INSTRUCTION SHEET 7E LINEAR STROBE LIGHTHEAD	0.00
38-0262823-000	GASKET, MOUNTING	8.25
68-1183137-2S0	PLASTIC LENS, BLUE (7E LINEAR STROBE APPLICATION)	43.00
68-1183137-5S0	PLASTIC LENS, RED (7E LINEAR STROBE APPLICATION)	43.00

<b>7E STR/HAL SSNF (7E STROBE/HALOGEN SUN/SNOW/FOG MODEL 7E0C2A*U)</b>		01-0683326-A1A
01-0441987-04U	20 WATT, 12VDC REPLACEMENT SNAP-IN HALO. BULB ("H20SN12")	31.00



02-0363031-00C	7E STROBE/HALO REFLECTOR MODULE, DEUTSCH ("7ECTUBWD")	256.00
02-0363031-01C	REFLECTOR ASSY, HALOGEN/STROBE WITH AMP CONNECTORS	209.00
38-0262823-000	GASKET, MOUNTING	8.25

<b>800D SERIES (800D SERIES STROBE BEACON)</b>		01-0681714HAP0
01-0442400-00B	REPLACEMENT STROBE TUBE "80DTUBE"	120.00
01-0461513-00C	DISK STYLE STROBE TUBE ASS'Y (REPLACEMENT "80TUBE")	120.00
02-0168209-00L	STROBE POWER SUPPLY FOR MODEL 800D/1200D	366.00
04-0113207-00G	INSTRUCTION SHEET MODEL 800D SERIES	0.00
06-180842-072N	CAST ALUMINUM BASE, SILVER 1" THREAD FOR PIPE MOUNT	87.00
11-760897-001E	MOUNTING COLLAR	40.00
23-0320760-000	TRANSISTOR SPRING CLIP	1.90
34-0424050-460	#1252 24 VDC CRUISE LIGHT BULB	29.00
38-0141595-00A	FOAM PAD, FOR MAGNETIC MOUNT	19.00
38-0240821-00A	BASE GASKET PERMANENT, CAST BASE	8.95
38-0441331-00B	"O" RING, DOME SEAL	8.75
65-0010192-000	90# PULL MAGNET, 3 1/4" DIA.	44.00
68-2161803-A0B	AERODYNAMIC DOME, AMBER "HGDOMEHA"	85.00
68-2161803-B0B	AERODYNAMIC DOME, BLUE "HGDOMEHB"	85.00
68-2161803-C0B	AERODYNAMIC DOME, CLEAR "HGDOMEHC"	85.00
68-2161803-G0B	AERODYNAMIC DOME, GREEN "HGDOMEHG"	85.00
68-2161803-R0B	AERODYNAMIC DOME, RED "HGDOMEHR"	85.00
68-2180452-10H	PLASTIC DOME, AMBER 4 1/2" "DL2000A"	78.00
68-2180483-10M	PLASTIC DOME, AMBER 6" "DH2000A"	74.00
68-2180483-20M	PLASTIC DOME, BLUE 6" "DH2000B"	74.00
68-2180483-30M	PLASTIC DOME, CLEAR 6" "DH2000C"	74.00
68-2180483-40M	PLASTIC DOME, GREEN 6" "DH2000G"	74.00
68-2180483-50M	PLASTIC DOME, RED 6" "DH2000R"	74.00
68-2180483-V0M	PLASTIC DOME, PURPLE 6" "DH2000V"	74.00
68-2187135-100	DOME, AMBER OPTIC DL2000A	74.00
68-2187135-200	DOME, BLUE OPTIC DL2000B	74.00
68-2187135-300	DOME, CLEAR OPTIC DL2000C	74.00
68-2187135-400	DOME, GREEN OPTIC DL2000G	74.00
68-2187135-500	DOME, RED OPTIC DL2000R	74.00
68-2187135-V00	DOME, VIOLET OPTIC DMS LED BEACON	74.00
69-1340052-00B	STRAIGHT CORD WITH CIGAR PLUG	12.00

<b>800S#*P (800 SUN/SNOW/FOG)</b>		01-0683384HAPA
01-0442400-00B	REPLACEMENT STROBE TUBE "80DTUBE"	120.00
06-180842-072N	CAST ALUMINUM BASE, SILVER 1" THREAD FOR PIPE MOUNT	87.00
11-760897-001E	MOUNTING COLLAR	40.00
23-0320760-000	TRANSISTOR SPRING CLIP	1.90
38-0240821-00A	BASE GASKET PERMANENT, CAST BASE	8.95
38-0441331-00B	"O" RING, DOME SEAL	8.75
68-2161803-A0B	AERODYNAMIC DOME, AMBER "HGDOMEHA"	85.00
68-2161803-B0B	AERODYNAMIC DOME, BLUE "HGDOMEHB"	85.00
68-2161803-C0B	AERODYNAMIC DOME, CLEAR "HGDOMEHC"	85.00
68-2161803-G0B	AERODYNAMIC DOME, GREEN "HGDOMEHG"	85.00
68-2161803-R0B	AERODYNAMIC DOME, RED "HGDOMEHR"	85.00
68-2180452-10H	PLASTIC DOME, AMBER 4 1/2" "DL2000A"	78.00
68-2187135-100	DOME, AMBER OPTIC DL2000A	74.00
68-2187135-200	DOME, BLUE OPTIC DL2000B	74.00
68-2187135-300	DOME, CLEAR OPTIC DL2000C	74.00
68-2187135-400	DOME, GREEN OPTIC DL2000G	74.00
68-2187135-500	DOME, RED OPTIC DL2000R	74.00
68-2187135-V00	DOME, VIOLET OPTIC DMS LED BEACON	74.00

<b>810 SCENELIGHT (810 SERIES HALOGEN SCENELIGHT 4-SCREW LENS DESIGN)</b>		01-0663868-C00
01-0462375-02D	TWIST LOCK BULB-FOR LOAD LIGHT (REPLACEMENT "H27TL12")	36.00
21-17080806030	SCREW GROMMET, ROUND HOLE	2.10
38-0483047-00C	MOUNTING GASKET, 810 SERIES	15.50
68-1984058-300	LENS, 4-SCREW OPTIC SCENE 810 SERIES, CLEAR	82.00
68-5982436-02D	REFLECTOR, 810 HALOGEN WARNING METALLIZED/W/SEAL	171.00

<b>810 SERIES II (810 SERIES HALOGEN 4-SCREW LENS DESIGN)</b>		01-0663867-A00
01-0441987-03U	27 WATT, 12VDC REPLACEMENT SNAP-IN HALO. BULB ("H27SN12")	31.00
21-17080806030	SCREW GROMMET, ROUND HOLE	2.10
33-0042024-00F	LAMP HOLDER ASSEMBLY 2 WIRE FOR HALOGEN BULB	19.00
38-0483047-00C	MOUNTING GASKET, 810 SERIES	15.50
68-1182319-10N	LENS, 4-SCREW OPTIC HALOGEN MODEL 810, AMBER	61.00
68-1182319-20N	LENS, 4-SCREW OPTIC HALOGEN MODEL 810, BLUE	61.00
68-1182319-30N	LENS, 4-SCREW OPTIC HALOGEN MODEL 810, CLEAR	61.00
68-1182319-50N	LENS, 4-SCREW OPTIC HALOGEN MODEL 810, RED	61.00
68-5982436-02D	REFLECTOR, 810 HALOGEN WARNING METALLIZED/W/SEAL	171.00

MODEL	DESCRIPTION	LIST
<b>810 STROBE II (810 SERIES LINEAR STROBE 4-SCREW LENS DESIGN)</b>		<b>01-0663866-A00</b>
02-0361921-00K	REFLECTOR AND LINEAR STROBE ASSEMBLY, "81L4TUBE"	269.00
04-0113889-00C	INSTRUCTION SHEET 810 SERIES LINEAR STROBE	0.00
21-17080806030	SCREW GROMMET, ROUND HOLE	2.10
36-0141603-00A	FLASHTUBE, LINEAR MODEL 52	80.00
38-0483047-00C	MOUNTING GASKET, 810 SERIES	15.50
68-1183055-10B	LENS, 4-SCREW NON-OPTIC STROBE 810 SERIES, AMBER	61.00
68-1183055-20B	LENS, 4-SCREW NON-OPTIC STROBE 810 SERIES, BLUE	61.00
68-1183055-30B	LENS, 4-SCREW NON-OPTIC STROBE 810 SERIES, CLEAR	61.00
68-1183055-40B	LENS, 4-SCREW NON-OPTIC STROBE 810 SERIES, GREEN	61.00
68-1183055-50B	LENS, 4-SCREW NON-OPTIC STROBE 810 SERIES, RED	61.00
<b>835 SERIES (830 SURFACE MOUNT BRAKE/TAILO/TURN/SCENE/COMPART)</b>		<b>01-0662282-C0F</b>
01-0441987-03U	27 WATT, 12VDC REPLACEMENT SNAP-IN HALO. BULB ("H27SN12")	31.00
01-0462389-00H	SNAP-IN BULB STOP/TAILO/TURN (REPLACEMENT "STOPSN12")	31.00
33-0042024-00F	LAMP HOLDER ASSEMBLY 2 WIRE FOR HALOGEN BULB	19.00
33-0042149-00E	LAMP HOLDER ASSEMBLY 3 WIRE	19.00
38-0262210-00B	GASKET, LENS	6.25
68-1182469-10B	PLASTIC LENS, AMBER 7 1/2" X 3"	43.00
<b>900 LED (900 SERIES LED (5MM) )</b>		<b>01-0683738250C</b>
04-0113629-00M	INSTRUCTION SHEET 900 SERIES LED LIGHTHEAD	0.00
38-0481690-00G	MOUNTING GASKET	16.50
68-1182268-10F	LENS, NON-OPTIC, 900 SERIES AMBER	47.00
68-1182268-20F	LENS, NON-OPTIC, 900 SERIES BLUE	47.00
68-1182268-30F	LENS, NON-OPTIC, 900 SERIES CLEAR	47.00
68-1182268-50F	LENS, NON-OPTIC, 900 SERIES RED	47.00
68-1183542-10A	LENS, WIDE-ANGLE, 900 SERIES AMBER	47.00
68-1183542-20A	LENS, WIDE-ANGLE, 900 SERIES BLUE	47.00
68-1183542-30A	LENS, WIDE-ANGLE, 900 SERIES CLEAR	47.00
68-1183542-50A	LENS, WIDE-ANGLE, 900 SERIES RED	47.00
<b>900 LINEAR-LED (900 SERIES DUAL LINEAR-LED )</b>		<b>01-06841371AA0</b>
04-0113902-00E	INSTRUCTION SHEET 900 SERIES DUAL LINEAR TIR SUPER LED LTHD	0.00
38-0481690-00G	MOUNTING GASKET	16.50
68-1983892-30A	LENS, CLEAR OPTIC SCENELIGHT 900 SERIES	100.00
68-1984100-100	LENS, AMBER OPTIC TIR HYBRID 900 SERIES	47.00
68-1984100-200	LENS, BLUE OPTIC TIR HYBRID 900 SERIES	47.00
68-1984100-300	LENS, CLEAR OPTIC TIR HYBRID 900 SERIES	47.00
68-1984100-400	LENS, GREEN OPTIC TIR HYBRID 900 SERIES	47.00
68-1984100-500	LENS, RED OPTIC TIR HYBRID 900 SERIES	47.00
<b>900 SERIES HAL (900 SERIES HALOGEN )</b>		<b>01-0683694150C</b>
01-0441987-07U	60 WATT, 12VDC REPLACEMENT SNAP-IN HALO. BULB ("H60SN12")	31.00
38-0481690-00G	MOUNTING GASKET	16.50
68-1183542-10A	LENS, WIDE-ANGLE, 900 SERIES AMBER	47.00
68-1183542-20A	LENS, WIDE-ANGLE, 900 SERIES BLUE	47.00
68-1183542-30A	LENS, WIDE-ANGLE, 900 SERIES CLEAR	47.00
68-1183542-50A	LENS, WIDE-ANGLE, 900 SERIES RED	47.00
<b>900 STROBE (900 SERIES STROBE )</b>		<b>01-0683694450C</b>
02-0261917-00E	REFLECTOR/STROBE ASS'Y, LINEAR W/O FLANGE, 900 SERIES	148.00
02-0383678-000	REFLECTOR/STROBE ASS'Y, SPIRAL 900 SERIES	195.00
04-0113627-00K	INSTRUCTION SHEET 900 SERIES HALOGEN/BTT/STROBE	0.00
38-0481690-00G	MOUNTING GASKET	16.50
68-1183542-10A	LENS, WIDE-ANGLE, 900 SERIES AMBER	47.00
68-1183542-20A	LENS, WIDE-ANGLE, 900 SERIES BLUE	47.00
68-1183542-30A	LENS, WIDE-ANGLE, 900 SERIES CLEAR	47.00
68-1183542-50A	LENS, WIDE-ANGLE, 900 SERIES RED	47.00
68-1183542E50A	LENS, RED, 900 SERIES KKK-E	47.00
<b>9000 DIAG. (9000 DIAGNOSTIC LIGHTBARS "9104D", "9206D", AND "9308D")</b>		<b>01-0681577-05E</b>
01-0266992-00B	DIAGNOSTIC SENSE CIRCUIT BOARD	288.00
01-0267974-00U	ELECTRONIC STROBE POWER SUPPLY (REPLACEMENT "EB6")	839.00
01-0416497-010	PLASTIC ENDCAP, AMBER (REPLACEMENT "9ECAPA")	77.00
01-0416497-020	PLASTIC ENDCAP, BLUE (REPLACEMENT "9ECAPB")	77.00
01-0416497-030	PLASTIC ENDCAP, CLEAR (REPLACEMENT "9ECAPC")	77.00
01-0416497-050	PLASTIC ENDCAP, RED (REPLACEMENT "9ECAPR")	77.00
01-0416497-060	PLASTIC ENDCAP, AMBER W/ALLEY (REPLACEMENT "9ECAPAC")	93.00
01-0416497-070	PLASTIC ENDCAP, BLUE W/ALLEY (REPLACEMENT "9ECAPBC")	93.00
01-0416497-080	PLASTIC ENDCAP, CLEAR W/ALLEY (REPLACEMENT "9ECAPCC")	93.00

01-0416497-100	PLASTIC ENDCAP, RED W/ALLEY (REPLACEMENT "9ECAPRC")	93.00
01-0421757-00C	HALOGEN BULB WITH WIRE LEADS (REPLACEMENT "H27W12V")	16.00
01-0441409-00E	REP. LINEAR STROBE TUBE 6 3/4" (REPLACEMENT "TURBOTUB")	62.00
01-0441987-03U	27 WATT, 12VDC REPLACEMENT SNAP-IN HALO. BULB ("H27SN12")	31.00
01-0461281-00H	TWIST LOCK HELICAL STROBE TUBE (REPLACEMENT "S30TL")	83.00
02-0241466-00C	DIAGNOSTIC CONTROL CABLE 2/C 22GA 15'	36.00
02-0341448-000	LENS DIVIDER WITH GASKETS (REPLACEMENT "EDIVIDE")	10.50
07-240593-000F	BRACKET, POWER SUPPLY MOUNT	5.75
07-240594-000C	BRACKET CORNER STROBE REFLECTOR MOUNT	4.95
07-241940-000B	BRACKET, MEDIUM PROFILE	25.00
07-261411-000E	BRACKET, ALLEY LIGHT MOUNT	8.75
33-0042141-00E	HALOGEN LAMP HOLDER, 2 WIRE (REPLACEMENT "SNADAPT")	9.20
38-0220590-00E	RUBBER PAD FOR MOUNT KIT	3.65
38-0261131-00L	GASKET, ENDCAP	11.00
68-118147551AG	PLASTIC LENS, AMBER 17 3/8" (REPLACEMENT "ELENESA")	69.00
68-118147552BG	PLASTIC LENS, BLUE 17 3/8" (REPLACEMENT "ELENSEB")	69.00
68-118147553CG	PLASTIC LENS, CLEAR 17 3/8" (REPLACEMENT "ELENESC")	69.00
68-118147555RG	PLASTIC LENS, RED 17 3/8" (REPLACEMENT "ELENESR")	69.00
68-1181644210A	PLASTIC LENS, AMBER 6 1/4"	25.00
68-1181644220A	PLASTIC LENS, BLUE 6 1/4"	25.00
68-1181644240A	PLASTIC LENS, GREEN 6 1/4"	25.00
68-1181644250A	PLASTIC LENS, RED 6 1/4"	25.00
68-1181644930A	PLASTIC LENS, CLEAR 12 3/4"	45.00
68-1181644950A	PLASTIC LENS, RED 12 3/4"	45.00
68-1182184590E	PLASTIC LENS, BLACK 8 5/8" (P/S COVER-CENTER OF LIGHTBAR)	32.00
68-3161239-30D	PLASTIC LENS, CLEAR 4 5/16" (OPTIC TAKEDOWN LENS)	25.00

<b>9000 SERIES (9000 SERIES LIGHTBARS "9104", "9206", AND "9308")</b>		<b>01-0680649-09N</b>
01-0267974-00U	ELECTRONIC STROBE POWER SUPPLY (REPLACEMENT "EB6")	839.00
01-0416497-010	PLASTIC ENDCAP, AMBER (REPLACEMENT "9ECAPA")	77.00
01-0416497-020	PLASTIC ENDCAP, BLUE (REPLACEMENT "9ECAPB")	77.00
01-0416497-030	PLASTIC ENDCAP, CLEAR (REPLACEMENT "9ECAPC")	77.00
01-0416497-050	PLASTIC ENDCAP, RED (REPLACEMENT "9ECAPR")	77.00
01-0416497-060	PLASTIC ENDCAP, AMBER W/ALLEY (REPLACEMENT "9ECAPAC")	93.00
01-0416497-070	PLASTIC ENDCAP, BLUE W/ALLEY (REPLACEMENT "9ECAPBC")	93.00
01-0416497-080	PLASTIC ENDCAP, CLEAR W/ALLEY (REPLACEMENT "9ECAPCC")	93.00
01-0416497-100	PLASTIC ENDCAP, RED W/ALLEY (REPLACEMENT "9ECAPRC")	93.00
01-0421757-00C	HALOGEN BULB WITH WIRE LEADS (REPLACEMENT "H27W12V")	16.00
01-0441409-00E	REP. LINEAR STROBE TUBE 6 3/4" (REPLACEMENT "TURBOTUB")	62.00
01-0441987-03U	27 WATT, 12VDC REPLACEMENT SNAP-IN HALO. BULB ("H27SN12")	31.00
01-0461281-00H	TWIST LOCK HELICAL STROBE TUBE (REPLACEMENT "S30TL")	83.00
02-0167962-00A	ELECTRONIC FLASHER BOARD (REPLACEMENT "FLASHER") 200FPM	131.00
02-0341448-000	LENS DIVIDER WITH GASKETS (REPLACEMENT "EDIVIDE")	10.50
07-240593-000F	BRACKET, POWER SUPPLY MOUNT	5.75
07-240594-000C	BRACKET CORNER STROBE REFLECTOR MOUNT	4.95
07-241940-000B	BRACKET, MEDIUM PROFILE	25.00
07-261411-000E	BRACKET, ALLEY LIGHT MOUNT	8.75
33-0042141-00E	HALOGEN LAMP HOLDER, 2 WIRE (REPLACEMENT "SNADAPT")	9.20
38-0220590-00E	RUBBER PAD FOR MOUNT KIT	3.65
38-0261131-00L	GASKET, ENDCAP	11.00
68-118147551AG	PLASTIC LENS, AMBER 17 3/8" (REPLACEMENT "ELENESA")	69.00
68-118147552BG	PLASTIC LENS, BLUE 17 3/8" (REPLACEMENT "ELENSEB")	69.00
68-118147553CG	PLASTIC LENS, CLEAR 17 3/8" (REPLACEMENT "ELENESC")	69.00
68-118147555RG	PLASTIC LENS, RED 17 3/8" (REPLACEMENT "ELENESR")	69.00
68-1181644210A	PLASTIC LENS, AMBER 6 1/4"	25.00
68-1181644220A	PLASTIC LENS, BLUE 6 1/4"	25.00
68-1181644240A	PLASTIC LENS, GREEN 6 1/4"	25.00
68-1181644250A	PLASTIC LENS, RED 6 1/4"	25.00
68-1181644930A	PLASTIC LENS, CLEAR 12 3/4"	45.00
68-1181644950A	PLASTIC LENS, RED 12 3/4"	45.00
68-1182184590E	PLASTIC LENS, BLACK 8 5/8" (P/S COVER-CENTER OF LIGHTBAR)	32.00
68-3161239-30D	PLASTIC LENS, CLEAR 4 5/16" (OPTIC TAKEDOWN LENS)	25.00

<b>9200TB (9002TB EDGE LIGHTBAR TAILBOARD)</b>		<b>01-0682064-00A</b>
01-0267974-00U	ELECTRONIC STROBE POWER SUPPLY (REPLACEMENT "EB6")	839.00
01-0416497-050	PLASTIC ENDCAP, RED (REPLACEMENT "9ECAPR")	77.00
02-0340362-00K	MINI-MAX STROBE REFLECTOR ASSY (REPLACEMENT "DIRECTIO")	164.00
02-0341448-000	LENS DIVIDER WITH GASKETS (REPLACEMENT "EDIVIDE")	10.50
02-0362641-00D	700 SERIES LINEAR STROBE (REPLACEMENT "7ELTUBE")	184.00
07-240593-000F	BRACKET, POWER SUPPLY MOUNT	5.75
07-240594-000C	BRACKET CORNER STROBE REFLECTOR MOUNT	4.95
38-0261131-00L	GASKET, ENDCAP	11.00
68-1141715-CR0	PLASTIC ENDCAP, SPLIT CLEAR/RED	146.00
68-1141715-RC0	PLASTIC ENDCAP, SPLIT RED/CLEAR	146.00

MODEL	DESCRIPTION	LIST
<b>97 LINEAR (97 SERIES LINEAR STROBE 970C20*)</b>		01-0661917-A1E
01-0440624-15H	EXTENSION CABLE 15', AMP (REPLACEMENT "EXT15")	41.00
01-0442511-00B	5" LINEAR STROBE TUBE (REPLACEMENT "TURBO5")	72.00
02-0362779-00G	97 REFLECTOR, USES "TURBO5" (LESS STROBE TUBE)	115.00
38-0262134-00A	GASKET, LENS	9.25
38-0481690-00G	MOUNTING GASKET	16.50
68-1182268-06F	PLASTIC LENS, SPLIT 9" X 7" (SPECIFY COLORS)	125.00
68-1182268-10F	LENS, NON-OPTIC, 900 SERIES AMBER	47.00
68-1182268-20F	LENS, NON-OPTIC, 900 SERIES BLUE	47.00
68-1182268-30F	LENS, NON-OPTIC, 900 SERIES CLEAR	47.00
68-1182268-40F	PLASTIC LENS, GREEN 9" X 7"	47.00
68-1182268-50F	LENS, NON-OPTIC, 900 SERIES RED	47.00

<b>97 TWIST LOCK (97 SERIES TWIST-LOCK LIGHTHEADS)</b>		01-0681448-1A0
01-0440624-15H	EXTENSION CABLE 15', AMP (REPLACEMENT "EXT15")	41.00
01-0441987-00U	35 WATT, 12VDC REPLACEMENT SNAP-IN HALO. BULB ("H35SN12")	31.00
01-0441987-01U	50 WATT, 12VDC REPLACEMENT SNAP-IN HALOGEN BULB (H50SN12)	31.00
01-0441987-05U	35 WATT, 12VDC REPLACEMENT SNAP-IN HALO. BULB (H35HSN12)	31.00
01-0461281-00H	TWIST LOCK HELICAL STROBE TUBE (REPLACEMENT "S30TL")	83.00
01-0462389-00H	SNAP-IN BULB STOP/TAIL/TURN (REPLACEMENT "STOPSN12")	31.00
01-0481349-10P	PLASTIC LENS KIT, AMBER W/GASKET	47.00
01-0481349-20P	PLASTIC LENS KIT, BLUE W/GASKET	47.00
01-0481349-30P	PLASTIC LENS KIT, CLEAR W/GASKET	47.00
01-0481349-40P	PLASTIC LENS KIT, GREEN W/GASKET	47.00
01-0481349-50P	PLASTIC LENS KIT, RED W/GASKET	47.00
02-0361457-13B	13 DEGREE OPTI-SCENELIGHT LENS	90.00
02-0361457-26B	26 DEGREE OPTI-SCENELIGHT LENS	90.00
11-781872-001B	CHROME PLATED FLANGE, OPTIONAL (REPLACEMENT "97FLANGE")	31.00
33-0042141-00E	HALOGEN LAMP HOLDER, 2 WIRE (REPLACEMENT "SNADAPT")	9.20
33-0042203-00B	LAMP HOLDER ASSEMBLY, 3 WIRES USE WITH STOPSN12 BULB	10.00
38-0262134-00A	GASKET, LENS	9.25
38-0481690-00G	MOUNTING GASKET	16.50
68-1181349-50P	PLASTIC LENS, RED 9" X 7"	47.00
68-1181745L1PD	PLASTIC ARROW LENS, AMBER LEFT 9" X 7"	59.00
68-1181745L5PD	PLASTIC ARROW LENS, RED LEFT 9" X 7"	59.00
68-1181745R1PD	PLASTIC ARROW LENS, AMBER RIGHT 9" X 7"	59.00
68-1181745R5PD	PLASTIC ARROW LENS, RED RIGHT 9" X 7"	59.00
68-5981389-06L	REFLECTOR, 9 X 7 W/SEAL	109.00

<b>9E HALOGEN (9E HALOGEN LIGHT HEAD 9E0CA0*U)</b>		01-0683249-C1H
01-0440624-15H	EXTENSION CABLE 15', AMP (REPLACEMENT "EXT15")	41.00
01-0441987-07U	60 WATT, 12VDC REPLACEMENT SNAP-IN HALO. BULB ("H60SN12")	31.00
38-0262134-00A	GASKET, LENS	9.25
38-0481690-00G	MOUNTING GASKET	16.50
68-1183070-10A	PLASTIC LENS, AMBER	47.00
68-1183070-20A	PLASTIC LENS, BLUE	47.00
68-1183070-30A	PLASTIC LENS, CLEAR	47.00
68-1183070-50A	PLASTIC LENS, RED	47.00

<b>9E STOP/TAIL/TN (9E STOP/TAIL/TURN LIGHT HEAD 9E0CX0RU)</b>		01-0683252-R1F
01-0440624-15H	EXTENSION CABLE 15', AMP (REPLACEMENT "EXT15")	41.00
01-0462389-00H	SNAP-IN BULB STOP/TAIL/TURN (REPLACEMENT "STOPSN12")	31.00
38-0262134-00A	GASKET, LENS	9.25
38-0481690-00G	MOUNTING GASKET	16.50
68-1183070-50A	PLASTIC LENS, RED	47.00

<b>9E STROBE/HALO (9E STROBE/HALOGEN LIGHT HEAD 9E0C20*U AND 9E0C2A*U)</b>		01-06833291A0D
01-0415935-010	CONNECTOR KIT FOR 6C CABLE ("TS200C" AND "TS200S")	11.50
01-0440624-15H	EXTENSION CABLE 15', AMP (REPLACEMENT "EXT15")	41.00
01-0441987-04U	20 WATT, 12VDC REPLACEMENT SNAP-IN HALO. BULB ("H20SN12")	31.00
01-0442511-00B	5" LINEAR STROBE TUBE (REPLACEMENT "TURBO5")	72.00
02-0383328-00C	REFLECTOR ASSY, STROBE W/O STROBE TUBE	131.00
38-0262134-00A	GASKET, LENS	9.25
38-0481690-00G	MOUNTING GASKET	16.50

<b>9M MICRO EDGE (9M MICRO EDGE STROBE 9M MICRO EDGE STROBE)</b>		01-0283966-ADC
01-0483707-10B	KIT, AMBER ENDCAP (REPLACEMENT "9MCAPA")	77.00
01-0483707-20B	KIT, BLUE ENDCAP (REPLACEMENT "9MCAPB")	77.00
01-0483707-30B	KIT, CLEAR ENDCAP (REPLACEMENT "9MCAPC")	77.00
01-0483707-50B	KIT, RED ENDCAP (REPLACEMENT "9MCAPR")	77.00
02-0363171-000	CORNER STROBE TUBE/REFLECTOR (REPLACEMENT "9UTUBE")	139.00

07-263652-000A	BRACKET, CORNER MICRO EDGE	43.00
11-342978-000B	BASE, EXTRUDED 4.00"	83.00
38-0261131-00L	GASKET, ENDCAP	11.00
68-1183491A16B	LENS, 4.00" AMBER	14.00
68-1183491B16B	LENS, BLUE/4.00" ULTRA EDGE	14.00
68-1183491C16B	LENS, CLEAR/4.00" ULTRA EDGE	14.00
68-1183491R16B	LENS, RED/4.00" ULTRA EDGE	14.00

<b>9M SERIES (9M SERIES LIGHTBARS )</b>		01-0683729-01M
01-0269289-00C	POWER DISTRIBUTION CIRCUIT BD. 12 VDC	254.00
01-0269289-01C	POWER DISTRIBUTION CIRCUIT BD. 24 VDC	302.00
01-0441987-03U	27 WATT, 12VDC REPLACEMENT SNAP-IN HALO. BULB ("H27SN12")	31.00
01-0441987-04U	20 WATT, 12VDC REPLACEMENT SNAP-IN HALO. BULB ("H20SN12")	31.00
01-0483707-10B	KIT, AMBER ENDCAP (REPLACEMENT "9MCAPA")	77.00
01-0483707-13B	KIT, AMBER/ALLEY ENDCAP (REPLACEMENT "9MCAPAC")	93.00
01-0483707-20B	KIT, BLUE ENDCAP (REPLACEMENT "9MCAPB")	77.00
01-0483707-23B	KIT, BLUE/ALLEY ENDCAP (REPLACEMENT "9MCAPBC")	93.00
01-0483707-30B	KIT, CLEAR ENDCAP (REPLACEMENT "9MCAPC")	77.00
01-0483707-50B	KIT, RED ENDCAP (REPLACEMENT "9MCAPR")	77.00
01-0483707-53B	KIT, RED/ALLEY ENDCAP (REPLACEMENT "9MCAPRC")	93.00
01-0485977-00J	9M4S STROBE POWER SUPPLY (REPLACEMENT "9M4S")	627.00
01-0485977-01J	9M4SS STROBE POWER SUPPLY SIIMULTANEOUS FOR FRONT FACING	506.00
02-0168968-100	LED PANEL, AMBER, 4 X 1 (YELLOW AND BLACK WIRES)	188.00
02-0168968-500	LED PANEL, RED, 4 X 1 (RED AND BLACK WIRES)	188.00
02-0169291-00E	ELECTRONIC FLASHER, 12 VDC	177.00
02-0341448-000	LENS DIVIDER WITH GASKETS (REPLACEMENT "EDIVIDE")	10.50
02-0363171-000	CORNER STROBE TUBE/REFLECTOR (REPLACEMENT "9UTUBE")	139.00
02-0363172-00D	REFLECTOR ASS'Y, STROBE/HALO (REPLACEMENT "4ECTUBE")	209.00
02-0363189-00C	4 X 3 HALOGEN MODULE, 27 WATT	98.00
02-0363318-HH0	4 X 3 HALO/HALO MODULE	109.00
02-038345831AH	400 SERIES STEADY LED PANEL AMBER WITH CONNECTOR	196.00
02-038345835AH	400 SERIES STEADY LED PANEL RED WITH CONNECTOR	196.00
04-0113657-00M	INSTRUCTION SHEET, EDGE 9M LIGHTBAR	0.00
07-263103-000B	BRACKET, LIGHTHEAD MOUNTING	3.80
09-1363158-00A	4 X 3 SNAP-IN FILLER PANEL	5.50
11-363434-000B	BASE, EXTRUDED 45.75"	446.00
11-363437-000B	BASE, EXTRUDED 51.125"	437.00
11-363438-000B	BASE, EXTRUDED 56.50"	478.00
14-104286-16JB	SCREW, 10-24 X 1.25" TORX HEAD END CAP SCREW	2.25
20-0042765-000	SPACER, CORNER LED/REFLECTOR	3.65
21-77002404-00	VENT	1.20
22-0416982-000	CAP, PROTECTIVE	0.95
38-0261131-00L	GASKET, ENDCAP	11.00
46-0742732-170	CABLE, 2/C 8 GUAGE, 17'	287.00
46-0742883-17C	CABLE, 17/C 22 GUAGE, 17'	162.00
68-1183491A02B	LENS, AMBER 10 3/8"	39.00
68-1183491B02B	LENS, BLUE 10 3/8"	39.00
68-1183491C02B	LENS, CLEAR 10 3/8"	39.00
68-1183491R02B	LENS, RED 10 3/8"	39.00
68-1983816-10A	LENS, AMBER 5"	17.50
68-1983816-20A	LENS, BLUE 5"	17.50
68-1983816-30A	LENS, CLEAR 5"	17.50
68-1983816-40A	LENS, GREEN 5"	17.50
68-1983816-50A	LENS, RED 5"	17.50
68-1983817-10A	LENS, AMBER 6 9/16"	25.00
68-1983817-20A	LENS, BLUE 6 9/16"	25.00
68-1983817-30A	LENS, CLEAR 6 9/16"	25.00
68-1983817-40A	LENS, GREEN 6 9/16"	25.00
68-1983817-50A	LENS, RED 6 9/16"	25.00
68-1984105-100	LENS, AMBER 15 3/4"	56.00
68-1984105-200	LENS, BLUE 15 3/4"	56.00
68-1984105-300	LENS, CLEAR 15 3/4"	56.00
68-1984105-400	LENS, GREEN 15 3/4"	56.00
68-1984105-500	LENS, RED 15 3/4"	56.00
68-3163131-100	HALF FILTER, AMBER (REPLACEMENT "9HFILA")	6.65
68-3163131-500	HALF FILTER, RED (REPLACEMENT "9HFILR")	6.65

<b>ADVANTEDGE (ADVANTEDGE 4000 SERIES ROTATING &amp; COMBINATION/STROBE)</b>		01-0681058-00E
01-0441987-00U	35 WATT, 12VDC REPLACEMENT SNAP-IN HALO. BULB ("H35SN12")	31.00
01-0442818-03A	REPLACEMENT MOTOR/BULB/REFLEC. ("REPROTA1")	138.00
07-261217-000A	BRACKET, POWER SUPPLY MOUNT	9.25
11-281275-000A	PLASTIC COVER, BLACK FRONT OR REAR CENTER-REMOVABLE	47.00
38-0120831-000	REMOVABLE COVER GASKET HOUSING TO EXTRUSION	1.60
38-0220590-00E	RUBBER PAD FOR MOUNT KIT	3.65
38-0280937-00F	GASKET, ENDCAP	11.00

## US AUTOMOTIVE PARTS PRICE LIST

EFFECTIVE: December 21, 2016 VOID: June 29, 2017

No. PPL17.0

MODEL	DESCRIPTION	LIST
68-1161022-10F	PLASTIC LENS, AMBER	16.50
68-1161022-20F	PLASTIC LENS, BLUE	16.50
68-1161022-30F	PLASTIC LENS, CLEAR	16.50
68-1161022-40F	PLASTIC LENS, GREEN	16.50
68-1161022-50F	PLASTIC LENS, RED	16.50
68-1181149-20C	PLASTIC OPTIC LENS, BLUE (REPLACEMENT "ASLENSB")	63.00
68-1181149-40C	PLASTIC OPTIC LENS, GREEN (REPLACEMENT "ASLENSG")	63.00
68-3180909-40G	PLASTIC LENS, GREEN 17 3/8" (REPLACEMENT "ARLENSG")	63.00
68-5441278-000	MIRROR, BRACKET MOUNT FOR 44002SI/4SI	27.00
68-5962342-010	MIRROR, 45 DEGREE V-TYPE	8.75

ADVANTEDGE (40006SI AND 40008SI LIGHTBAR ADVANTEDGE STROBE)		01-0681335-00E
01-0267974-00U	ELECTRONIC STROBE POWER SUPPLY (REPLACEMENT "EB6")	839.00
01-0441409-00E	REP. LINEAR STROBE TUBE 6 3/4" (REPLACEMENT "TURBOTUB")	62.00
02-0361417-00G	REFLECTOR ASSY, W/STROBE TUBE (REPLACEMENT "TURBOASY")	139.00
07-261217-000A	BRACKET, POWER SUPPLY MOUNT	9.25
11-281275-000A	PLASTIC COVER, BLACK FRONT OR REAR CENTER-REMOVABLE	47.00
38-0120831-000	REMOVABLE COVER GASKET HOUSING TO EXTRUSION	1.60
38-0280937-00F	GASKET, ENDCAP	11.00
68-1181149-20C	PLASTIC OPTIC LENS, BLUE (REPLACEMENT "ASLENSB")	63.00
68-1181149-40C	PLASTIC OPTIC LENS, GREEN (REPLACEMENT "ASLENSG")	63.00

ADVANTEDGE (40004SI LIGHTBAR ADVANTEDGE STROBE)		01-0681337-00C
01-0441409-00E	REP. LINEAR STROBE TUBE 6 3/4" (REPLACEMENT "TURBOTUB")	62.00
01-0462550-00A	REPLACEMENT POWER SUPPLY ("2ZS0")	778.00
02-0361417-00G	REFLECTOR ASSY, W/STROBE TUBE (REPLACEMENT "TURBOASY")	139.00
07-261217-000A	BRACKET, POWER SUPPLY MOUNT	9.25
11-281275-000A	PLASTIC COVER, BLACK FRONT OR REAR CENTER-REMOVABLE	47.00
38-0120831-000	REMOVABLE COVER GASKET HOUSING TO EXTRUSION	1.60
38-0280937-00F	GASKET, ENDCAP	11.00
68-1181149-20C	PLASTIC OPTIC LENS, BLUE (REPLACEMENT "ASLENSB")	63.00
68-1181149-40C	PLASTIC OPTIC LENS, GREEN (REPLACEMENT "ASLENSG")	63.00

ADVANTEDGE PLUS (ADVANTEDGE PLUS SERIES MODEL(S) 4802/4/6, 4000K**)		01-0681319-00H
01-0416333-000	REPLACEMENT MOTOR/BULB/REFLEC. ("REPROTA4")	138.00
01-0421757-00C	HALOGEN BULB WITH WIRE LEADS (REPLACEMENT "H27W12V")	16.00
01-0441987-01U	50 WATT, 12VDC REPLACEMENT SNAP-IN HALOGEN BULB (H50SN12)	31.00
01-0441987-03U	27 WATT, 12VDC REPLACEMENT SNAP-IN HALO. BULB ("H27SN12")	31.00
01-0461281-00H	TWIST LOCK HELICAL STROBE TUBE (REPLACEMENT "S30TL")	83.00
01-0462375-02D	TWIST LOCK BULB-FOR LOAD LIGHT (REPLACEMENT "H27TL12")	36.00
02-0361110-00D	DUAL HALO REFL ASSY/ 27W BULBS	109.00
02-0362232-00D	LIGHTHEAD ASSY, W/HALOGEN BULB ADVANTEDGE PLUS	120.00
02-0362232-01D	STROBE LIGHTHEAD ASSY	151.00
11-362709-069B	BASE, ADVANTEDGE PLUS 69" FOR MODEL 4806	275.00
11-441626-000A	MOTOR DRIP COVER	11.50
33-0042141-00E	HALOGEN LAMP HOLDER, 2 WIRE (REPLACEMENT "SNADAPT")	9.20
38-0281186-00F	GASKET, ENDCAP	20.00
68-1141564110A	LENS, OPTIC AMBER 7 3/8"	28.00
68-1141564130A	LENS, OPTIC CLEAR 7 3/8"	28.00
68-1141564250A	LENS, OPTIC RED 8 5/16"	32.00
68-3181184-10G	AMBER ENDCAP	43.00
68-3181184-30G	CLEAR ENDCAP	43.00
68-3181184-50G	RED ENDCAP	43.00

ADVANTEDGE PLUS (SUPER ADVANTEDGE PLUS SERIES 5000 SERIES LIGHTBARS)		01-0682162-01K
01-0416333-010	REPLACEMENT MOTOR/BULB/REFLEC. ("REPROTA5")	138.00
01-0440624-25H	EXTENSION CABLE 25', AMP (REPLACEMENT "EXT25")	61.00
01-0441675-00D	STROBE TUBE, LINEAR 6" RELAMPABLE REFLECTOR "TURBO64"	72.00
01-0441987-00U	35 WATT, 12VDC REPLACEMENT SNAP-IN HALO. BULB ("H35SN12")	31.00
01-0441987-01U	50 WATT, 12VDC REPLACEMENT SNAP-IN HALOGEN BULB (H50SN12)	31.00
01-0441987-03U	27 WATT, 12VDC REPLACEMENT SNAP-IN HALO. BULB ("H27SN12")	31.00
01-0462375-02D	TWIST LOCK BULB-FOR LOAD LIGHT (REPLACEMENT "H27TL12")	36.00
02-0341768-00A	LENS DIVIDER WITH GASKETS	27.00
02-0342266-00C	REFLECTOR ASSY, HALOGEN FOR SNAP-IN BULB	160.00
33-0042141-00E	HALOGEN LAMP HOLDER, 2 WIRE (REPLACEMENT "SNADAPT")	9.20
38-0261694-00C	GASKET, ENDCAP	6.25
68-1161696-10C	PLASTIC LENS, AMBER 17 3/8" NON OPTIC	63.00
68-1161696-20C	PLASTIC LENS, BLUE 17 3/8" NON OPTIC	63.00
68-1161696-30C	PLASTIC LENS, CLEAR 17 3/8" NON OPTIC	63.00
68-1161696-50C	PLASTIC LENS, RED 17 3/8" NON OPTIC	63.00
68-1182060-10B	PLASTIC ENDCAP LENS, AMBER	78.00

68-1182060-20B	PLASTIC ENDCAP LENS, BLUE	78.00
68-1182060-30B	PLASTIC ENDCAP LENS, CLEAR	78.00
68-1182060-40B	PLASTIC ENDCAP LENS, GREEN	78.00
68-1182060-50B	PLASTIC ENDCAP LENS, RED	78.00
68-5461762-00B	MIRROR, V-TYPE	56.00

<b>AVENGER (AVENGER SINGLE LIGHT )</b>		<b>01-066A693-10C</b>
----------------------------------------	--	-----------------------

01-046A693-00C	KIT, INSTALL SINGLE AVENGER	43.00
02-016A587-20B	LED/REFLECTOR ASSY BLUE SYNC MODEL	229.00
02-016A587-30B	LED/REFLECTOR ASSY WHITE SYNC MODEL	273.00
02-016A587-40B	LED/REFLECTOR ASSY GREEN SYNC MODEL	273.00
02-016A587-50B	LED/REFLECTOR ASSY RED SYNC MODEL	229.00
02-016A587-A0B	LED/REFLECTOR ASSY AMBER SYNC MODEL	229.00
02-016A684-20C	LED/REFLECTOR ASSY BLUE CIGAR CORD MODEL	229.00
02-016A684-30C	LED/REFLECTOR ASSY WHITE CIGAR CORD MODEL	273.00
02-016A684-40C	LED/REFLECTOR ASSY GREEN CIGAR CORD MODEL	273.00
02-016A684-50C	LED/REFLECTOR ASSY RED CIGAR CORD MODEL	229.00
02-016A684-A0C	LED/REFLECTOR ASSY AMBER CIGAR CORD MODEL	229.00
02-016A721-23A	LED/REFLECTOR ASSY BLUE/WHITE CIGAR CORD MODEL	246.00
02-016A721-2AA	LED/REFLECTOR ASSY BLUE/AMBER CIGAR CORD MODEL	229.00
02-016A721-52A	LED/REFLECTOR ASSY RED/BLUE CIGAR CORD MODEL	246.00
02-016A721-53A	LED/REFLECTOR ASSY RED/WHITE CIGAR CORD MODEL	260.00
02-016A721-5AA	LED/REFLECTOR ASSY RED/AMBER CIGAR CORD MODEL	229.00
02-016A721-A3A	LED/REFLECTOR ASSY AMBER/WHITE CIGAR CORD MODEL	229.00
02-0243606-000	CORD, CIGAR PLUG DUAL SWITCH 20 GA W/AMPINS STRAIGHT 10'	71.00
04-0114181-00A	INSTRUCTION SHEET LED DASH LIGHT AVENGER SERIES	0.00
07-26A602-000A	CLAMP, SNAP-ON LOGO AVENGER	9.50
11-46A599-000A	HOUSING, HALF SINGLE AVENGER	7.25
68-396A597-300	LENS, CLEAR NON OPTIC LINEAR AVENGER SERIES	9.50

<b>AVENGER (AVENGER DUAL SERIES )</b>		<b>01-066A700110C</b>
---------------------------------------	--	-----------------------

01-046A700-00C	KIT, INSTALLATION DUAL AVENGER	57.00
02-016A583S22C	LED/REFLECTOR BLUE/BLUE SYNC MODEL	455.00
02-016A583S23C	LED/REFLECTOR BLUE/WHITE SYNC MODEL	486.00
02-016A583S33C	LED/REFLECTOR WHITE/WHITE SYNC MODEL	539.00
02-016A583S44C	LED/REFLECTOR GREEN/GREEN SYNC MODEL	539.00
02-016A583S52C	LED/REFLECTOR RED/BLUE SYNC MODEL	455.00
02-016A583S53C	LED/REFLECTOR RED/WHITE SYNC MODEL	486.00
02-016A583S55C	LED/REFLECTOR RED/RED SYNC MODEL	455.00
02-016A698022D	LED/REFLECTOR BLUE/BLUE CIGAR CORD MODEL	455.00
02-016A698023D	LED/REFLECTOR BLUE/WHITE CIGAR CORD MODEL	497.00
02-016A698033D	LED/REFLECTOR WHITE/WHITE CIGAR CORD MODEL	539.00
02-016A698044D	LED/REFLECTOR GREEN/GREEN CIGAR CORD MODEL	539.00
02-016A698052D	LED/REFLECTOR RED/BLUE CIGAR CORD MODEL	455.00
02-016A698053D	LED/REFLECTOR RED/WHITE CIGAR CORD MODEL	497.00
02-016A698055D	LED/REFLECTOR RED/RED CIGAR CORD MODEL	455.00
02-016C321S11C	LED/REFLECTOR AMBER/AMBER SYNC MODEL	455.00
02-016C321S13C	LED/REFLECTOR AMBER/WHITE SYNC MODEL	455.00
02-016C321S21C	LED/REFLECTOR BLUE/AMBER SYNC MODEL	455.00
02-016C321S51C	LED/REFLECTOR RED/AMBER SYNC MODEL	455.00
02-016C322011C	LED/REFLECTOR AMBER/AMBER CIGAR CORD MODEL	455.00
02-016C322013C	LED/REFLECTOR AMBER/WHITE CIGAR CORD MODEL	455.00
02-016C322021C	LED/REFLECTOR BLUE/AMBER CIGAR CORD MODEL	455.00
02-016C322051C	LED/REFLECTOR RED/AMBER CIGAR CORD MODEL	455.00
02-0243606-000	CORD, CIGAR PLUG DUAL SWITCH 20 GA W/AMPINS STRAIGHT 10'	71.00
04-0114181-00A	INSTRUCTION SHEET LED DASH LIGHT AVENGER SERIES	0.00
07-26A602-000A	CLAMP, SNAP-ON LOGO AVENGER	9.50
11-484994-000A	HOUSING, HALF DUAL AVENGER	11.00
68-396A597-300	LENS, CLEAR NON OPTIC LINEAR AVENGER SERIES	9.50

<b>AVENGER (AVENGER II SINGLE )</b>		<b>01-066G985-10A</b>
-------------------------------------	--	-----------------------

02-0243606-000	CORD, CIGAR PLUG DUAL SWITCH 20 GA W/AMPINS STRAIGHT 10'	71.00
07-247674-0230	BRACKET, BAIL STRAP MOUNT AVENGER II	21.00
07-247675-0230	BRACKET, BAIL STRAP BLACK AVENGER II	21.00
08-1517802-000	SUCTION CUP, MUSHROOM HEAD 1-1/8" RND	3.50
11-247673-000A	COVER, VENT AVENGER II	3.00
68-396G836-300	LENS, CLEAR NON OPTIC SINGLE AVENGER II	21.00
70-016G837-000	HOOD/SHROUD, AVENGER II	11.00

<b>B6R SERIES (B6R SERIES )</b>		<b>01-0682951PAAK</b>
---------------------------------	--	-----------------------

01-0440624-15H	EXTENSION CABLE 15', AMP (REPLACEMENT "EXT15")	41.00
01-0441987-00U	35 WATT, 12VDC REPLACEMENT SNAP-IN HALO. BULB ("H35SN12")	31.00
01-0441987-01U	50 WATT, 12VDC REPLACEMENT SNAP-IN HALOGEN BULB (H50SN12)	31.00
01-0462389-00H	SNAP-IN BULB STOP/TAIL/TURN (REPLACEMENT "STOPSN12")	31.00
01-0482968-00M	ROTATOR REPLACEMENT KIT (REPLACEMENT "REPROTA6")	138.00



MODEL	DESCRIPTION	LIST
02-0168376-000	FLASHER BOARD ASSEMBLY	127.00
02-0340362-00K	MINI-MAX STROBE REFLECTOR ASSY (REPLACEMENT "DIRECTIO")	164.00
02-0383709-01A	700 SERIES REFLECTOR ASSEMBLY 2 WIRES, 3 POSITION CONNECTOR	85.00
11-461065-000B	PLASTIC REAR HOUSING FOR 7 X 3 LIGHTHEAD	20.00
11-483144-011A	CAST HOUSING, POLISHED	439.00
19-261465-000C	CLAMP RING, BLACK	36.00
33-0042141-00E	HALOGEN LAMP HOLDER, 2 WIRE (REPLACEMENT "SNADAPT")	9.20
33-0042203-00B	LAMP HOLDER ASSEMBLY, 3 WIRES USE WITH STOPSN12 BULB	10.00
38-0242422-00A	GASKET, MOUNTING	8.75
38-0261442-000	GASKET, REFLECTOR MOUNT (WITHOUT FLANGE)	8.25
68-1181370-1SF	73 SERIES OPTIC LENS, AMBER	43.00
68-1181370-2SF	73 SERIES OPTIC LENS, BLUE	43.00
68-1181370-3SF	73 SERIES OPTIC LENS, CLEAR	43.00
68-1181370-4SF	73 SERIES OPTIC LENS, GREEN	43.00
68-1181370-5SF	73 SERIES OPTIC LENS, RED	43.00
68-1183582-1SA	700 SERIES OPTIC LENS, AMBER	43.00
68-1183582-2SA	700 SERIES OPTIC LENS, BLUE	43.00
68-1183582-3SA	700 SERIES OPTIC LENS, CLEAR	43.00
68-1183582-4SA	700 SERIES OPTIC LENS, GREEN	43.00
68-1183582-5SA	700 SERIES OPTIC LENS, RED	43.00
68-3183439-1S0	7E SERIES NON-OPTIC LENS AMBER	43.00
68-3183439-2S0	7E SERIES NON-OPTIC LENS BLUE	43.00
68-3183439-5S0	7E SERIES NON-OPTIC LENS RED	43.00
68-4161381-10D	PLASTIC DOME, AMBER 5"	45.00
68-4161381-20D	PLASTIC DOME, BLUE 5"	45.00
68-4161381-30D	PLASTIC DOME, CLEAR 5"	45.00
68-4161381-40D	PLASTIC DOME, GREEN 5"	45.00
68-4161381-50D	PLASTIC DOME, RED 5"	45.00

<b>CENCOM (CENCOM SIREN SYSTEM )</b>		01-0685910-00C
01-0245648-00E	MICROPHONE	153.00
01-0285910-00D	SIREN MODULE (ORIGINAL VERSION)	1281.00
01-0446325-00B	MICROPHONE EXTENSION CABLE (REPLACEMENT "CCMICX20")	104.00
04-0113709-00F	INSTRUCTION SHEET, CENCOM INSTALLATION MANUAL	0.00
07-242860-023B	BRACKET, MOUNTING BAIL STRAP	45.00
10-0369414-00M	LABEL, FUNCTION	49.00
46-0746326-20B	SPEAKER HARNESS 20' ORG & BRN WIRES 3 POS. CONN.	40.00
46-0746327-00A	RELAY HARNESS 12". 7 WIRES 9 POSITION SQUARE PLUG	23.00
46-0746328-200	RADIO/BACKLIGHT HARNESS 20' 4 POSITION FLAT PLUG	44.00
46-0746330-200	RELAY POWER HARNESS 20' 12 GA. RED AND BLACK WIRES	105.00

<b>CENCOM CARBIDE (CENCOM CARBIDE SIREN SYSTEM )</b>		01-0688009-00A
01-0288009-00A	CENCOM CARBIDE AMP	1904.00
01-0416572-000	KIT, LOUD NOISE LABEL INSTRUCT	4.00
01-0442860-01B	KIT, BAIL BRACKET W/INSTALL ACORN/CARRIAGE	19.50
01-0446325-00B	MICROPHONE EXTENSION CABLE (REPLACEMENT "CCMICX20")	104.00
01-046D286-01B	KIT, MICROPHONE CLIP 2	29.00
01-046G550-000	CONTROL HEAD INSTALL KIT FOR 21 BUTTON WITH SLIDE	341.00
01-0487496-00C	INSTALL KIT FOR CONTROL HEAD WITH ROTARY KNOB	298.00
01-0488009-00A	INSTALL KIT, INCLUDES ALL WIRING HARNESS'S CARBIDE	238.00
01-066G550-000	ASSY, FINAL 21 BUTTON & SLIDE WC CONTROL HEAD	811.00
01-0687496-04C	ASSY, FINAL CARBIDE CONTROL HD WITH ROTARY KNOB	536.00
08-0244496-000	KEYCAP, ARRAY VISUAL T/A AUDIO FOR ROTARY CONTROL HEAD	31.00
10-036E770-00C	FUNCTION LABELS CARBIDE	49.00
46-0744020802C	ASSY, CONN EXTENSION CABLE 2' 8 POS WECAN CONTROL HEAD	31.00
77-C601434D-1D	SOFTWARE, CARBIDE PROGRAMMING	15.00

<b>CENCOM II (CENCOM II GOLD VERSION )</b>		01-0684302-00L
01-0245648-00E	MICROPHONE	153.00
01-0284302-00K	SIREN MODULE GOLD VERSION	1068.00
01-0284302-01K	SIREN MODULE W/TRAFFIC ADVISOR GOLD VERSION	1270.00
01-0285981-00C	CONTROL HEAD GOLD VERSION	510.00
04-0114010-00D	INSTRUCTION SHEET CENCOM II INSTALLATION MANUAL	0.00
07-242860-023B	BRACKET, MOUNTING BAIL STRAP	45.00
10-0369414-00M	LABEL, FUNCTION	49.00
46-0746326-20B	SPEAKER HARNESS 20' ORG & BRN WIRES 3 POS. CONN.	40.00
46-0746327-00A	RELAY HARNESS 12". 7 WIRES 9 POSITION SQUARE PLUG	23.00
46-0746328-200	RADIO/BACKLIGHT HARNESS 20' 4 POSITION FLAT PLUG	44.00
46-0746510-200	ASSY, CONNECTOR POWER 20' J 10586 CONN POWER 20'	78.00



<b>CENTURION (CENTURION FULL SIZE LIGHTBARS ROTATING AND STROBE)</b>		<b>01-0683221-00E</b>
01-0441567-00E	STROBE FLASH TUBE ASSEMBLY (REPLACEMENT "FT20A")	71.00
01-0441987-04U	20 WATT, 12VDC REPLACEMENT SNAP-IN HALO. BULB ("H20SN12")	31.00
01-0441987-06U	50 WATT, 12VDC REPLACEMENT SNAP-IN HALO. BULB ("H50ASN12")	31.00
01-0442826-000	ROTATING ASSEMBLY, 150 RPM 12V (REPLACEMENT "REPROTA2")	138.00
01-0442826-020	ROTATING ASSEMBLY, 175 RPM 12V (REPLACEMENT "REPROTA3")	138.00
02-0363043-000	14 SERIES LINEAR STROBE ASS'Y. (REPLACEMENT "LINEAR14")	139.00
02-0363129-000	17 SERIES LINEAR STROBE ASS'Y. (REPLACEMENT "LINEAR17")	139.00
02-0363173-00A	6E LINEAR STROBE REFLECTOR (REPLACEMENT "6ELTUBE")	184.00
07-242655-0000	BRACKET, 14 SERIES STROBE	42.00
11-262651-0000	PLASTIC CAP, BLACK LENS/EXTRUSION PLUG	31.00
11-362829-0430	EXTRUSION, 43.50" FOR 48" CENTURION	272.00
38-0220590-00E	RUBBER PAD FOR MOUNT KIT	3.65
38-0483013-30B	LENS DIVIDER, CLEAR PLASTIC	19.00
38-0483017-00D	SEAL, DIVIDER GASKET, CLEAR	11.50
68-2180452-10H	PLASTIC DOME, AMBER 4 1/2" "DL2000A"	78.00
68-2187135-100	DOME, AMBER OPTIC DL2000A	74.00
68-2187135-200	DOME, BLUE OPTIC DL2000B	74.00
68-2187135-300	DOME, CLEAR OPTIC DL2000C	74.00
68-2187135-400	DOME, GREEN OPTIC DL2000G	74.00
68-2187135-500	DOME, RED OPTIC DL2000R	74.00
68-3182929-10A	PLASTIC LENS FILTER, AMBER (LOWER LEVEL)	44.00
68-3182929-20A	PLASTIC LENS FILTER, BLUE (LOWER LEVEL)	44.00
68-3182929-30A	PLASTIC LENS FILTER, CLEAR (LOWER LEVEL)	44.00
68-5962964-01A	MIRROR, "V" STYLE	31.00
68-8162834GCC0	PLASTIC LENS, END PIECE 19" GREEN/CLEAR	146.00
68-8162834RCC0	PLASTIC LENS, END PIECE 19" RED/CLEAR	146.00
68-8162863G03A	PLASTIC LENS, CENTER PIECE 9" GREEN/CLEAR (FOR 48" BAR)	146.00

<b>COMPARTMENT LT. (COMPARTMENT LIGHT, CL25 WITH AND WITHOUT SWITCH)</b>		<b>01-0681906C32C</b>
33-05621560-0A	LAMP HOLDER ASSEMBLY	38.00
34-0021531-000	BULB, 32 MSCP (REPLACEMENT "I1076BAY")	30.00
38-0261637-000	GASKET, LENS	4.75
38-0261657-00A	GASKET, MOUNTING	8.25
41-0101010-000	SWITCH, PUSH ON/PUSH OFF	15.50
68-1163244-R00	PLASTIC LENS, RED WITH SWITCH HOLE	61.00
68-1181783-C0E	PLASTIC LENS, CLEAR	45.00
68-5981901-01H	REFLECTOR, 56 SURFACE MOUNT	45.00

<b>CORNERING LIGHT (V-BEAM VB-226 STROBE AND/OR HALOGEN)</b>		<b>01-0681306-01E</b>
01-0421757-00C	HALOGEN BULB WITH WIRE LEADS (REPLACEMENT "H27W12V")	16.00
01-0440624-15H	EXTENSION CABLE 15', AMP (REPLACEMENT "EXT15")	41.00
02-0361110-00D	DUAL HALO REFL ASSY/ 27W BULBS	109.00
02-0361111-00B	REFLECTOR ASSY, STROBE/HALOGEN (REPLACEMENT "REPTSCOM")	156.00
38-0461253-00B	GASKET, SEMI-RECESSED HOUSING	6.25

<b>CR-12 (CR12/212 RESPONDER CADET)</b>		<b>01-0681570MA1E</b>
01-0421757-00C	HALOGEN BULB WITH WIRE LEADS (REPLACEMENT "H27W12V")	16.00
08-0910446-000	1" X 2" VELCRO HOOK & LOOP MATED	3.70
11-261332-000C	LIGHT SHIELD	15.50
27-0242457-00C	MOTOR, 12VDC (FOR DUAL SPEED)	47.00
27-0821258-00C	WORM GEAR (MOUNTS TO MOTOR SHAFT)	7.25
27-1041387-000	BRUSH	3.60
38-0241525-000	RUBBER MOUNTING PAD	7.25
65-0010191-000	50# PULL MAGNET, 2" DIAMETER	31.00
68-4161410-10C	PLASTIC DOME, AMBER 2 7/8"	49.00
68-4161410-30C	PLASTIC DOME, CLEAR 2 7/8"	49.00
68-4161410-40C	PLASTIC DOME, GREEN 2 7/8"	49.00
69-1340052-00B	STRAIGHT CORD WITH CIGAR PLUG	12.00

<b>CTDOT (SYSTEM, CONNECTICUT DOT SPARE PARTS FOR "CTDOTSFD")</b>		<b>01-0617038-000</b>
01-0268475-00A	DIAGNOSTIC INDICATOR PANEL	82.00
01-0441987-00U	35 WATT, 12VDC REPLACEMENT SNAP-IN HALO. BULB ("H35SN12")	31.00
01-0468256-00A	REPLACEMENT STROBE TUBE ("SSTUBE")	120.00
01-06630712A0D	ASSY, SS363 W/SNF OPTION .75 HOLE/AMBER/W/O CABLE	490.00
02-0241485-08G	ASS'Y, 8/C TELEPHONE CABLE 8'	31.00
02-0363031-00C	7E STROBE/HALO REFLECTOR MODULE, DEUTSCH ("7ECTUBWD")	256.00
07-260486-000D	BRANCH GUARD HOOP	59.00
11-480635-000L	STEEL HOUSING FOR "D" SYSTEM (MOUNTS THREE LIGHTS)	483.00
19-261465-000C	CLAMP RING, BLACK	36.00
68-1183136-3S0	PLASTIC LENS, CLEAR 7E SERIES OPTIC	43.00
68-2180347-10G	PLASTIC DOME, SUPERSTROBE AMBER, 5" HIGH	109.00
68-2180412-30B	INNER OPTIC LENS, CLEAR FOR 360 DEGREE STROBE HEAD	43.00
68-3183439-5S0	7E SERIES NON-OPTIC LENS RED	43.00
68-5981643-01H	CONICAL TOP REFLECTOR METALLIZED, 360 DEGREE STROBE	51.00

MODEL

DESCRIPTION

LIST

<b>DASH MISER (DASH-MISER STROBE SERIES REMOTE AND SELF-CONTAINED)</b>		01-0682269-A0C
01-0416236-000	MODEL 52 STROBE TUBE	122.00
01-0440624-15H	EXTENSION CABLE 15', AMP (REPLACEMENT "EXT15")	41.00
01-0441987-03U	27 WATT, 12VDC REPLACEMENT SNAP-IN HALO. BULB ("H27SN12")	31.00
02-0363292-00A	500 LINEAR STROBE MODULE (REPLACEMENT "500LTUBE")	173.00
02-0383584-00A	500 SERIES SNAP-IN REFLECTOR 2 WIRE/3 POSITION CONNECTOR	61.00
11-261326-000D	ENDCAP, PLASTIC, OVAL	16.50
11-361739-000C	PLASTIC HOUSING, BLACK 5 3/8"	71.00
68-1161313-1SJ	52 SERIES OPTIC LENS, AMBER	16.50
68-1161313-2SJ	52 SERIES OPTIC LENS, BLUE	16.50
68-1161313-3SJ	52 SERIES OPTIC LENS, CLEAR	16.50
68-1161313-4SJ	52 SERIES OPTIC LENS, GREEN	16.50
68-1161313-5SJ	52 SERIES OPTIC LENS, RED	16.50
68-1161718-2SF	52 SERIES LINEAR STROBE LENS BLUE	16.50
68-1161718-3SF	52 SERIES LINEAR STROBE LENS CLEAR	16.50
68-1161718-4SF	52 SERIES LINEAR STROBE LENS GREEN	16.50
68-1161718-5SF	52 SERIES LINEAR STROBE LENS RED	16.50
68-1963237-10A	500 SERIES OPTIC LENS, AMBER	15.50
68-1963237-20A	500 SERIES OPTIC LENS, BLUE	15.50
68-1963237-30A	500 SERIES OPTIC LENS, CLEAR	15.50
68-1963237-40A	500 SERIES OPTIC LENS, GREEN	15.50
68-1963237-50A	500 SERIES OPTIC LENS, RED	15.50
68-3963228-10A	500 SERIES NON-OPTIC LENS AMBER (REPLACEMENT "50LENLA")	11.50
68-3963228-20A	500 SERIES NON-OPTIC LENS BLUE (REPLACEMENT "50LENSLB")	11.50
68-3963228-30A	500 SERIES NON-OPTIC LENS CLEAR (REPLACEMENT "50LENSLC")	11.50
68-3963228-40A	500 SERIES NON-OPTIC LENS GREEN (REPLACEMENT "50LENSLG")	11.50
68-3963228-50A	500 SERIES NON-OPTIC LENS RED (REPLACEMENT "50LENSLR")	11.50
69-1340052-00B	STRAIGHT CORD WITH CIGAR PLUG	12.00

<b>DASH MISER (DASH-MISER HALOGEN SERIES REMOTE AND SELF-CONTAINED)</b>		01-0682280-A0F
01-0441987-03U	27 WATT, 12VDC REPLACEMENT SNAP-IN HALO. BULB ("H27SN12")	31.00
02-0383584-00A	500 SERIES SNAP-IN REFLECTOR 2 WIRE/3 POSITION CONNECTOR	61.00
11-261326-000D	ENDCAP, PLASTIC, OVAL	16.50
11-361739-000C	PLASTIC HOUSING, BLACK 5 3/8"	71.00
68-1161313-1SJ	52 SERIES OPTIC LENS, AMBER	16.50
68-1161313-2SJ	52 SERIES OPTIC LENS, BLUE	16.50
68-1161313-3SJ	52 SERIES OPTIC LENS, CLEAR	16.50
68-1161313-4SJ	52 SERIES OPTIC LENS, GREEN	16.50
68-1161313-5SJ	52 SERIES OPTIC LENS, RED	16.50
68-1963237-10A	500 SERIES OPTIC LENS, AMBER	15.50
68-1963237-20A	500 SERIES OPTIC LENS, BLUE	15.50
68-1963237-30A	500 SERIES OPTIC LENS, CLEAR	15.50
68-1963237-40A	500 SERIES OPTIC LENS, GREEN	15.50
68-1963237-50A	500 SERIES OPTIC LENS, RED	15.50
69-1340052-00B	STRAIGHT CORD WITH CIGAR PLUG	12.00

<b>DASHKING STROBE (DASH-KING STROBE SERIES)</b>		01-0662729-B0A
01-0440624-15H	EXTENSION CABLE 15', AMP (REPLACEMENT "EXT15")	41.00
02-0168383-00D	ELECTRONIC STROBE POWER SUPPLY FOR SINGLE STROBE	278.00
02-0168509-00A	ELECTRONIC STROBE POWER SUPPLY FOR DUAL STROBE	519.00
02-0222397-00A	SWITCH, ON/OFF OR FLASH PATTERN SELECTION	20.00
02-0363129-000	17 SERIES LINEAR STROBE ASS'Y. (REPLACEMENT "LINEAR17")	139.00
11-482868-0000	HOUSING, FOR SINGLE STROBE BLACK	51.00

<b>DELTA INDEP. (DELTA INDEPENDENCE LIGHTBARS)</b>		01-0684131-00G
01-0286361211J	SUB ASSY, 400 6 AMB/6 AMB AMP SPLIT XQ-E	170.00
01-0286361212B	400 LINEAR LED MODULE 12V 6 OVER 6 AMBER/BLUE AMP	170.00
01-0286361222B	400 LINEAR LED MODULE 12V 6 OVER 6 BLUE/BLUE AMP	170.00
01-0286361225B	SUB ASSY, 400 LED SPLIT RED/BLUE 2 POS AMP	170.00
01-0286361235J	SUB ASSY, 400 6 WHT/6 RED AMP SPLIT XQ-E	170.00
01-0286361255B	SUB ASSY, 400 6 RED/6 RED AMP	170.00
01-0421758-00B	LAMP, MODEL "H35W12V" OSCILLATOR LAMP REPLACEMENT	16.00
01-0441987-03U	27 WATT, 12VDC REPLACEMENT SNAP-IN HALO. BULB ("H27SN12")	31.00
02-0363189-00C	4 X 3 HALOGEN MODULE, 27 WATT	98.00
02-0363716-00E	ASS'Y, ROTATING REFL 150-12-H1	151.00
02-0363716-02E	ASS'Y, ROTATING REFL 175-12-H1 FAST SPEED	170.00
02-0363769235D	SUB ASS'Y, 400 LED SPLIT WHT/RED/2 POS AMP	280.00
02-0363769255D	SUB ASS'Y, 400 LED SPLIT RED/RED/2 POS AMP	280.00
02-0363798-000	ASS'Y, DIVIDER W/ GASKET	19.00
02-0363812-300	ASS'Y LENS/BASE SINGLE CENTER MODULE, CLEAR ONLY	51.00

02-0363813-300	ASS'Y LENS/BASE DUAL CENTER MODULE, CLEAR ONLY	71.00
02-038345821AH	400 SERIES 5MM LED MODULE AMB.	241.00
02-0383577-23A	SUB ASS'Y, TAKEDOWN, 500 HALOGEN 2/WIRE 2/POS AMP 27W	65.00
02-0384054-300	ASS'Y LENS/BASE END MODULE CLEAR ONLY	98.00
07-243012-0000	BRACKET, MOUNTING/SUPPORT	40.00
07-263737-0000	BRACKET, MOUNTING 400 SERIES DELTA SERIES	56.00
07-263803-000A	BRACKET, MOUNTING SINGLE MR11	51.00
11-283961-000B	BASE PLATE FOR TOP LEVEL, END MODULE	63.00
11-283970-000A	BASE PLATE FOR TOP LEVEL, SINGLE CENTER MODULE	29.00
11-283979-000A	BASE PLATE FOR TOP LEVEL, DUAL CENTER MODULE	40.00
11-363721-030B	BASE, EXTRUSION DELTA SERIES MACHINED 30.531"	242.00
11-363721-036B	BASE, EXTRUSION DELTA SERIES MACHINED 36.531"	272.00
11-363721-042B	BASE, EXTRUSION DELTA SERIES MACHINED 42.00"	305.00
11-363721-048B	BASE, EXTRUSION DELTA SERIES MACHINED 48.612"	353.00
11-363721-054B	BASE, EXTRUSION DELTA SERIES MACHINED 54.062"	389.00
19-163670-000A	RETAINER, LIGHTHEAD MOUNTING DELTA LIGHTBAR	3.45
21-77002404-00	VENT	1.20
34-02120B0-000	55 WATT 12 VDC "H1" STYLE LAMP (REPLACEMENT "H55H112")	40.00
34-20120D0-000	LAMP, HALOGEN MR11 35W, 12V 10 DEGREE OPTIC	38.00
38-0143029-00A	GASKET, EXTRUSION DELTA SERIES PER FOOT	4.35
68-1183726-1SB	LENS, 400 OPTIC, AMBER	19.00
68-1183726-2SB	LENS, 400 OPTIC, BLUE	19.00
68-1183726-3SB	400 SERIES OPTIC LENS, CLEAR	19.00
68-1183726-5SB	LENS, 400 OPTIC, RED	19.00
68-3963695-100	LENS, FILTER AMBER H1 ROTATOR DELTA SERIES	15.50
68-3963695-200	LENS, FILTER BLUE H1 ROTATOR DELTA SERIES	15.50
68-3963695-500	LENS, FILTER RED H1 ROTATOR DELTA SERIES	15.50
68-4983958-100	DOME, END MODULE, AMBER DELTA SERIES	112.00
68-4983958-200	DOME, END MODULE, BLUE DELTA SERIES	112.00
68-4983958-300	DOME, END MODULE, CLEAR DELTA SERIES	112.00
68-4983958-400	DOME, GREEN CORNER MODULE DELTA SERIES	112.00
68-4983958-500	DOME, RED CORNER MODULE DELTA SERIES	112.00
68-4983959-100	DOME, DUAL CENTER MODULE, AMB DELTA SERIES	40.00
68-4983959-200	DOME, DUAL CENTER MODULE, BLU DELTA SERIES	40.00
68-4983959-300	DOME, DUAL CENTER MODULE, CLR DELTA SERIES	40.00
68-4983959-500	DOME, DUAL CENTER MODULE, RED DELTA SERIES	40.00
68-4983960-100	DOME, SINGLE CTR MODULE, AMBER DELTA SERIES	25.00
68-4983960-200	DOME, SINGLE CTR MODULE, BLUE DELTA SERIES	25.00
68-4983960-300	DOME, SINGLE CTR MODULE, CLEAR DELTA SERIES	25.00
68-4983960-500	DOME, SINGLE CTR MODULE, RED DELTA SERIES	25.00

<b>DOMINATOR (DOMINATOR PLUS SERIES )</b>		<b>01-0686208-09B</b>
01-0264929-01B	2 LIGHT DOMINATOR FLASHER	89.00
01-0269777-A4E	4 LIGHT FLASHER DOMINATOR	234.00
01-0269777-A6E	6 LIGHT FLASHER DOMINATOR	272.00
01-0269777-A8E	8 LIGHT FLASHER DOMINATOR	305.00
01-0287905214A	ASSY, ELECT LINZ6 AMBER STEADY MUMNL	183.00
01-0287905224A	LINZ6 MODULE, STEADY, BLUE MUMNL CONNECTOR	183.00
01-0287905234A	ASSY, ELECT LINZ6 WHITE STEADY MUMNL	183.00
01-0287905244A	ASSY, ELECT LINZ6 GREEN STEADY MUMNL	183.00
01-0287905254A	ASSY, ELECT LINZ6 RED STEADY MUMNL	183.00
04-0114243-00A	INSTRUCTION SHEET DOMINATOR PLUS DP2, 4, 6, 8	0.00
11-263726-0000	ENDCAP W/O CABLE HOLE	4.30
11-263726-0010	ENDCAP, EXTR. COVER W/ HOLE TIR3 TA/DOMINATOR SERIES	4.30
11-443031-006B	EXTRUSION, HOUSING T/A 3 TIR BLACK 6.75"	36.00
11-443031-013B	EXTRUSION, HOUSING T/A 3 TIR BLACK 13.85"	56.00
11-443031-022B	EXTRUSION, HOUSING T/A TIR3 BLACK 22.90"	71.00
11-443031-030B	EXTRUSION, HOUSING T/A 3 TIR BLACK 30.00"	87.00
38-0463725-000	DIVIDER, SNAP-ON EXTRUSION MT	6.25
46-0743087-A4C	ASS'Y, CABLE 17" W/AMP MUMNL 4-LAMP DOMINATOR	36.00
46-0743087-A6C	ASS'Y, CABLE 20" W/AMP MUMNL 6-LAMP DOMINATOR	36.00
46-0743087-A8C	ASS'Y, CABLE 24" W/AMP MUMNL 8-LAMP DOMINATOR	36.00

<b>DOMINATOR (DOMINATOR PLUS TRAFFIC ADVISOR )</b>		<b>01-1586243-00B</b>
01-0287905214A	ASSY, ELECT LINZ6 AMBER STEADY MUMNL	183.00
01-0287905224A	LINZ6 MODULE, STEADY, BLUE MUMNL CONNECTOR	183.00
01-0287905234A	ASSY, ELECT LINZ6 WHITE STEADY MUMNL	183.00
01-0287905244A	ASSY, ELECT LINZ6 GREEN STEADY MUMNL	183.00
01-0287905254A	ASSY, ELECT LINZ6 RED STEADY MUMNL	183.00
01-0688086-00B	TRAFFIC ADVISOR CONTROL HEAD MODEL TACTL5	420.00
04-0114250-000	INSTRUCTION SHEET LINZ6 T/A TAZ86**, TAZ66	0.00
11-263726-0000	ENDCAP W/O CABLE HOLE	4.30
11-443031-022B	EXTRUSION, HOUSING T/A TIR3 BLACK 22.90"	71.00
11-443031-030B	EXTRUSION, HOUSING T/A 3 TIR BLACK 30.00"	87.00
38-0463725-000	DIVIDER, SNAP-ON EXTRUSION MT	6.25

# US AUTOMOTIVE PARTS PRICE LIST

No. PPL17.0

EFFECTIVE: December 21, 2016 VOID: June 29, 2017

MODEL	DESCRIPTION	LIST
46-0764808-000	CABLE ASSEMBLY 16/C 20' (INCLUDES ENDCAP & GROMMET)	351.00

<b>DOMINATOR 9/06 (DOMINATOR SERIES INTERNAL AMP MUMNLS CONNECTORS)</b>		01-0684607-00C
02-036B494612E	TIR3 MODULE, STEADY AMBER W/AMP MUMNLS CONNECTOR	149.00
02-036B494622E	TIR3 MODULE, STEADY BLUE W/AMP MUMNLS CONNECTOR	149.00
02-036B494632E	TIR3 MODULE, STEADY WHITE W/AMP MUMNLS CONNECTOR	165.00
02-036B494642E	TIR3 MODULE, STEADY GREEN W/AMP MUMNLS CONNECTOR	165.00
02-036B494652E	TIR3 MODULE, STEADY RED W/AMP MUMNLS CONNECTOR	149.00
11-263726-0000	ENDCAP W/O CABLE HOLE	4.30
11-263726-0010	ENDCAP, EXTR. COVER W/ HOLE TIR3 TA/DOMINATOR SERIES	4.30
11-443031-006B	EXTRUSION, HOUSING T/A 3 TIR BLACK 6.75"	36.00
11-443031-013B	EXTRUSION, HOUSING T/A 3 TIR BLACK 13.85"	56.00
11-443031-022B	EXTRUSION, HOUSING T/A TIR3 BLACK 22.90"	71.00
11-443031-030B	EXTRUSION, HOUSING T/A 3 TIR BLACK 30.00"	87.00
38-0463725-000	DIVIDER, SNAP-ON EXTRUSION MT	6.25
46-0743087-A2C	ASS'Y, CABLE 13" W/AMP MUMNLS 2-LAMP DOMINATOR	36.00
46-0743087-A4C	ASS'Y, CABLE 17" W/AMP MUMNLS 4-LAMP DOMINATOR	36.00
46-0743087-A6C	ASS'Y, CABLE 20" W/AMP MUMNLS 6-LAMP DOMINATOR	36.00
46-0743087-A8C	ASS'Y, CABLE 24" W/AMP MUMNLS 8-LAMP DOMINATOR	36.00

<b>DOMINATOR T/A (DOMINATOR TRAFFIC ADVISOR INTERNAL AMP MUMNLS CONNECTORS)</b>		01-0684608-06A
02-036B494612E	TIR3 MODULE, STEADY AMBER W/AMP MUMNLS CONNECTOR	149.00
02-036B494622E	TIR3 MODULE, STEADY BLUE W/AMP MUMNLS CONNECTOR	149.00
02-036B494632E	TIR3 MODULE, STEADY WHITE W/AMP MUMNLS CONNECTOR	165.00
02-036B494642E	TIR3 MODULE, STEADY GREEN W/AMP MUMNLS CONNECTOR	165.00
02-036B494652E	TIR3 MODULE, STEADY RED W/AMP MUMNLS CONNECTOR	149.00
04-0113899-00D	INSTRUCTION SHEET DOMINATOR T/A SERIES	0.00
11-263726-0000	ENDCAP W/O CABLE HOLE	4.30
11-443031-022B	EXTRUSION, HOUSING T/A TIR3 BLACK 22.90"	71.00
11-443031-030B	EXTRUSION, HOUSING T/A 3 TIR BLACK 30.00"	87.00
38-0463725-000	DIVIDER, SNAP-ON EXTRUSION MT	6.25
46-0743389-00B	CABLE ASS'Y, 6/C 20' AMP MUMNLS CONNECTOR W/ENDCAP	115.00

<b>DOT180 (DOT180 HEADBOARD LIGHTHEAD )</b>		01-0684216-10D
01-0286361811J	SUB ASSY, 400 6 AMB/6 AMB DEUT	215.00
04-0113931-00D	INSTRUCTION SHEET DOT 180 SERIES LED W/INT.FLSHR	0.00
07-243144-0000	BRACKET, MOUNTING FLASHER DOT 180 SERIES	33.00
07-264008-0000	BRACKET, MIRROR DOT 180 SERIES	45.00
07-284166-0000	BRACKET, 400 LINEAR LED DOT 180 SERIES	96.00
13-062C40-16J0	GROMMET, #6 FASTEX (USE WITH #6-32 X 3/8" SCREW)	0.95
21-11082008-00	GROMMET, 1/4 ID 7/8 OD 1/2 THK BLACK RUBBER	16.50
38-0163949-000	GASKET, 180 SERIES LED LTHEAD	23.00
46-0769852-03B	ASS'Y, HARNESS OUTPUT 1 (3) DEUTSCH	53.00
46-0769853-03B	ASS'Y, HARNESS OUTPUT 2 (3) DEUTSCH	53.00
68-3963930-100	DOT180 SERIES LENS AMBER	111.00

<b>DOT3 101 (DOT3 SYSTEM 101 )</b>		01-1581205-00J
01-0267643-00B	8 LIGHT DIAGNOSTIC PANEL	96.00
01-0283966-APC	9M MICRO EDGE HEAD, AMBER PASSENGER SIDE	416.00
01-0416222-000	KIT, FLEX TUBING FOR 9/C CABLE (STRAIN RELIEF-PAIR 3/4" DIA.)	59.00
01-0416224-000	KIT, FLEX TUBING FOR 3/C CABLE (STRAIN RELIEF-PAIR 3/8" DIA.)	47.00
01-0441409-00E	REP. LINEAR STROBE TUBE 6 3/4" (REPLACEMENT "TURBOTUB")	62.00
01-0441987-00U	35 WATT, 12VDC REPLACEMENT SNAP-IN HALO. BULB ("H35SN12")	31.00
01-0462389-00H	SNAP-IN BULB STOP/TAI/TURN (REPLACEMENT "STOPSN12")	31.00
01-0683776-AXB	REAR LIGHT HEAD, AMBER STROBE LED B/T/T	831.00
02-0241485-08G	ASS'Y, 8/C TELEPHONE CABLE 8'	31.00
02-0242208-30C	30' CABLE 3/C (DEUTSCH) FOR "A" AND "E" SYSTEMS	200.00
02-0262508-00B	30' CABLE 9/C (DEUTSCH) FOR "B,C,D,F,G,H" SYSTEMS	594.00
02-0341866-00B	SWITCH ASSY, SYSTEM 101/201	349.00
02-0342196-00B	DIRECTIONAL STROBE ASY-DEUTSCH (REPLACEMENT "DIRECTWD")	178.00
02-0362641-01D	7E LINEAR STROBE/REF. DEUTSCH (REPLACEMENT "7ELTUBWD")	202.00
02-038132309SP	MOUNTING BRACKET, SLIDE BOLT	73.00
11-480589-000P	STEEL HOUSING FOR "A" SYSTEM (MOUNTS ONE LIGHT)	448.00
11-480635-000L	STEEL HOUSING FOR "D" SYSTEM (MOUNTS THREE LIGHTS)	483.00
11-481647-000G	AERO. STEEL HOUSING FOR "H" (MOUNTS THREE LIGHTS)	501.00
33-0042197-00A	TWIST-LOCK LAMPHOLDER, DEUTSCH 2 WIRE	34.00
33-0042217-00B	TWIST-LOCK LAMPHOLDER, DEUTSCH 3 WIRE	34.00
38-0261131-00L	GASKET, ENDCAP	11.00
46-0742508-200	6/C PVC CABLE, 20'	129.00
68-1141474-10A	PLASTIC LENS, AMBER 3 3/4"	14.00
68-1180435-1SR	PLASTIC LENS, AMBER, 7 X 3	43.00

68-1181370-3SF	73 SERIES OPTIC LENS, CLEAR	43.00
68-1181528-10C	PLASTIC ENDCAP, AMBER	78.00
68-1181760-3SE	30 DEGREE INTERSECTOR LENS CLEAR 7" X 3"	78.00
68-1183136-3S0	PLASTIC LENS, CLEAR 7E SERIES OPTIC	43.00
68-3183439-5S0	7E SERIES NON-OPTIC LENS RED	43.00

<b>DOT3 102 (DOT3 SYSTEM 102 )</b>		<b>01-1581206-00H</b>
01-0267469-00A	4 LIGHT DIAGNOSTIC PANEL	78.00
01-0416222-000	KIT, FLEX TUBING FOR 9/C CABLE (STRAIN RELIEF-PAIR 3/4" DIA.)	59.00
01-0416224-000	KIT, FLEX TUBING FOR 3/C CABLE (STRAIN RELIEF-PAIR 3/8" DIA.)	47.00
01-0440624-15H	EXTENSION CABLE 15', AMP (REPLACEMENT "EXT15")	41.00
01-0441987-00U	35 WATT, 12VDC REPLACEMENT SNAP-IN HALO. BULB ("H35SN12")	31.00
01-0462389-00H	SNAP-IN BULB STOP/TAIL/TURN (REPLACEMENT "STOPSN12")	31.00
01-0468256-00A	REPLACEMENT STROBE TUBE ("SSTUBE")	120.00
01-0683776-AXB	REAR LIGHT HEAD, AMBER STROBE LED B/T/T	831.00
02-0241485-08G	ASS'Y, 8/C TELEPHONE CABLE 8'	31.00
02-0242208-30C	30' CABLE 3/C (DEUTSCH) FOR "A" AND "E" SYSTEMS	200.00
02-0262508-00B	30' CABLE 9/C (DEUTSCH) FOR "B,C,D,F,G,H" SYSTEMS	594.00
02-0341861-00E	SWITCH ASSEMBLY WITH 8' CABLE	254.00
02-0342196-00B	DIRECTIONAL STROBE ASY-DEUTSCH (REPLACEMENT "DIRECTWD")	178.00
02-0362641-01D	7E LINEAR STROBE/REF. DEUTSCH (REPLACEMENT "7ELTUBWD")	202.00
11-381641-007B	CAST ALUMINUM BASE, BLACK FOR 360 DEGREE STROBE HEAD	127.00
11-480589-000P	STEEL HOUSING FOR "A" SYSTEM (MOUNTS ONE LIGHT)	448.00
11-480635-000L	STEEL HOUSING FOR "D" SYSTEM (MOUNTS THREE LIGHTS)	483.00
11-481647-000G	AERO. STEEL HOUSING FOR "H" (MOUNTS THREE LIGHTS)	501.00
19-261465-000C	CLAMP RING, BLACK	36.00
33-0042197-00A	TWIST-LOCK LAMPHOLDER, DEUTSCH 2 WIRE	34.00
33-0042217-00B	TWIST-LOCK LAMPHOLDER, DEUTSCH 3 WIRE	34.00
68-1180435-1SR	PLASTIC LENS, AMBER, 7 X 3	43.00
68-1181370-3SF	73 SERIES OPTIC LENS, CLEAR	43.00
68-1181760-3SE	30 DEGREE INTERSECTOR LENS CLEAR 7" X 3"	78.00
68-1183136-3S0	PLASTIC LENS, CLEAR 7E SERIES OPTIC	43.00
68-2180347-10G	PLASTIC DOME, SUPERSTROBE AMBER, 5" HIGH	109.00
68-2180412-30B	INNER OPTIC LENS, CLEAR FOR 360 DEGREE STROBE HEAD	43.00
68-3183439-5S0	7E SERIES NON-OPTIC LENS RED	43.00
68-5981643-01H	CONICAL TOP REFLECTOR METALLIZED, 360 DEGREE STROBE	51.00

<b>DOT3 103 (DOT3 SYSTEM 103 )</b>		<b>01-1581207-00D</b>
01-0267469-00A	4 LIGHT DIAGNOSTIC PANEL	78.00
01-0441409-00E	REP. LINEAR STROBE TUBE 6 3/4" (REPLACEMENT "TURBOTUB")	62.00
02-0241485-08G	ASS'Y, 8/C TELEPHONE CABLE 8'	31.00
02-0341861-00E	SWITCH ASSEMBLY WITH 8' CABLE	254.00
02-038132309SP	MOUNTING BRACKET, SLIDE BOLT	73.00
38-0261131-00L	GASKET, ENDCAP	11.00
46-0742508-200	6/C PVC CABLE, 20'	129.00
68-1141474-10A	PLASTIC LENS, AMBER 3 3/4"	14.00
68-1181528-10C	PLASTIC ENDCAP, AMBER	78.00

<b>DOT3 104 (DOT3 SYSTEM 104 )</b>		<b>01-1581208-00G</b>
01-0267469-00A	4 LIGHT DIAGNOSTIC PANEL	78.00
01-0416222-000	KIT, FLEX TUBING FOR 9/C CABLE (STRAIN RELIEF-PAIR 3/4" DIA.)	59.00
01-0416224-000	KIT, FLEX TUBING FOR 3/C CABLE (STRAIN RELIEF-PAIR 3/8" DIA.)	47.00
01-0441987-00U	35 WATT, 12VDC REPLACEMENT SNAP-IN HALO. BULB ("H35SN12")	31.00
01-0462389-00H	SNAP-IN BULB STOP/TAIL/TURN (REPLACEMENT "STOPSN12")	31.00
01-0683776-AXB	REAR LIGHT HEAD, AMBER STROBE LED B/T/T	831.00
02-0241485-08G	ASS'Y, 8/C TELEPHONE CABLE 8'	31.00
02-0242208-30C	30' CABLE 3/C (DEUTSCH) FOR "A" AND "E" SYSTEMS	200.00
02-0262508-00B	30' CABLE 9/C (DEUTSCH) FOR "B,C,D,F,G,H" SYSTEMS	594.00
02-0342196-00B	DIRECTIONAL STROBE ASY-DEUTSCH (REPLACEMENT "DIRECTWD")	178.00
02-0362641-01D	7E LINEAR STROBE/REF. DEUTSCH (REPLACEMENT "7ELTUBWD")	202.00
11-480589-000P	STEEL HOUSING FOR "A" SYSTEM (MOUNTS ONE LIGHT)	448.00
11-480635-000L	STEEL HOUSING FOR "D" SYSTEM (MOUNTS THREE LIGHTS)	483.00
11-481647-000G	AERO. STEEL HOUSING FOR "H" (MOUNTS THREE LIGHTS)	501.00
33-0042197-00A	TWIST-LOCK LAMPHOLDER, DEUTSCH 2 WIRE	34.00
33-0042217-00B	TWIST-LOCK LAMPHOLDER, DEUTSCH 3 WIRE	34.00
68-1180435-1SR	PLASTIC LENS, AMBER, 7 X 3	43.00
68-1181370-5SF	73 SERIES OPTIC LENS, RED	43.00
68-1181760-3SE	30 DEGREE INTERSECTOR LENS CLEAR 7" X 3"	78.00
68-1183136-3S0	PLASTIC LENS, CLEAR 7E SERIES OPTIC	43.00
68-3183439-5S0	7E SERIES NON-OPTIC LENS RED	43.00

<b>DOT3 106 (DOT3 SYSTEM 106 )</b>		<b>01-1082694-00B</b>
01-0267469-00A	4 LIGHT DIAGNOSTIC PANEL	78.00
01-0416222-000	KIT, FLEX TUBING FOR 9/C CABLE (STRAIN RELIEF-PAIR 3/4" DIA.)	59.00
01-0416224-000	KIT, FLEX TUBING FOR 3/C CABLE (STRAIN RELIEF-PAIR 3/8" DIA.)	47.00

MODEL	DESCRIPTION	LIST
01-0441987-00U	35 WATT, 12VDC REPLACEMENT SNAP-IN HALO. BULB ("H35SN12")	31.00
01-0442196-40B	DIRECTIONAL STROBE-DEUTSCH (REPLACEMENT "REPDIRWD")	190.00
01-0462389-00H	SNAP-IN BULB STOP/TAIL/TURN (REPLACEMENT "STOPSN12")	31.00
01-0468256-00A	REPLACEMENT STROBE TUBE ("SSTUBE")	120.00
01-0683776-AXB	REAR LIGHT HEAD, AMBER STROBE LED B/T/T	831.00
02-0241485-08G	ASSY, 8/C TELEPHONE CABLE 8'	31.00
02-0242208-30C	30' CABLE 3/C (DEUTSCH) FOR "A" AND "E" SYSTEMS	200.00
02-0262508-00B	30' CABLE 9/C (DEUTSCH) FOR "B,C,D,F,G,H" SYSTEMS	594.00
02-0341861-00E	SWITCH ASSEMBLY WITH 8' CABLE	254.00
02-0342196-00B	DIRECTIONAL STROBE ASY-DEUTSCH (REPLACEMENT "DIRECTWD")	178.00
02-0362641-01D	7E LINEAR STROBE/REF. DEUTSCH (REPLACEMENT "7ELTUBWD")	202.00
11-381641-007B	CAST ALUMINUM BASE, BLACK FOR 360 DEGREE STROBE HEAD	127.00
11-480589-000P	STEEL HOUSING FOR "A" SYSTEM (MOUNTS ONE LIGHT)	448.00
11-480635-000L	STEEL HOUSING FOR "D" SYSTEM (MOUNTS THREE LIGHTS)	483.00
11-481647-000G	AERO. STEEL HOUSING FOR "H" (MOUNTS THREE LIGHTS)	501.00
19-261465-000C	CLAMP RING, BLACK	36.00
33-0042197-00A	TWIST-LOCK LAMPHOLDER, DEUTSCH 2 WIRE	34.00
33-0042217-00B	TWIST-LOCK LAMPHOLDER, DEUTSCH 3 WIRE	34.00
68-1180435-1SR	PLASTIC LENS, AMBER, 7 X 3	43.00
68-1181370-3SF	73 SERIES OPTIC LENS, CLEAR	43.00
68-1181760-3SE	30 DEGREE INTERSECTOR LENS CLEAR 7" X 3"	78.00
68-1183136-3S0	PLASTIC LENS, CLEAR 7E SERIES OPTIC	43.00
68-2180347-10G	PLASTIC DOME, SUPERSTROBE AMBER, 5" HIGH	109.00
68-2180412-30B	INNER OPTIC LENS, CLEAR FOR 360 DEGREE STROBE HEAD	43.00
68-3183439-5S0	7E SERIES NON-OPTIC LENS RED	43.00
68-5981643-01H	CONICAL TOP REFLECTOR METALLIZED, 360 DEGREE STROBE	51.00

DOT3 201 (DOT3 SYSTEM 201 )		01-1581503-00K
01-0267643-00B	8 LIGHT DIAGNOSTIC PANEL	96.00
01-0283966-APC	9M MICRO EDGE HEAD, AMBER PASSENGER SIDE	416.00
01-0416222-000	KIT, FLEX TUBING FOR 9/C CABLE (STRAIN RELIEF-PAIR 3/4" DIA.)	59.00
01-0416224-000	KIT, FLEX TUBING FOR 3/C CABLE (STRAIN RELIEF-PAIR 3/8" DIA.)	47.00
01-0441409-00E	REP. LINEAR STROBE TUBE 6 3/4" (REPLACEMENT "TURBOTUB")	62.00
01-0441987-00U	35 WATT, 12VDC REPLACEMENT SNAP-IN HALO. BULB ("H35SN12")	31.00
01-0462389-00H	SNAP-IN BULB STOP/TAIL/TURN (REPLACEMENT "STOPSN12")	31.00
01-0463297-00B	500 SERIES BLACK FLANGE KIT (REPLACEMENT "5FLANGEB")	9.20
01-0683625-A00	ASSY, DOT200A HEAD, AMBER 500 LINEAR STROBE, DEUTSCH	509.00
01-0683625-A30	ASSY, DOT200C HEAD, AMBER 500 STROBE/HALO B-U, DEUTSCH	706.00
01-0683625-AX0	ASSY, DOT200B HEAD, AMBER 500 STROBE/LED BTT, DEUTSCH	785.00
01-0683625AX30	ASSY, DOT200D HEAD, AMBER 500 STROBE/LED BTT/B-U DEUTSCH	861.00
02-0241485-08G	ASSY, 8/C TELEPHONE CABLE 8'	31.00
02-0242208-30C	30' CABLE 3/C (DEUTSCH) FOR "A" AND "E" SYSTEMS	200.00
02-0262508-00B	30' CABLE 9/C (DEUTSCH) FOR "B,C,D,F,G,H" SYSTEMS	594.00
02-0341866-00B	SWITCH ASSY, SYSTEM 101/201	349.00
02-036326515BF	500 SERIES LED BRAKE PANEL LESS LENS	165.00
02-0363292-01A	500 SERIES LINEAR STROBE MODULE, DEUTSCH	190.00
02-038132309SP	MOUNTING BRACKET, SLIDE BOLT	73.00
02-0383584-02A	500 SERIES HALOGEN REFLECTOR MODULE, 2 WIRE, DEUTSCH	83.00
11-481480-000C	STEEL HOUSING FOR "B" AND "C" DRIVER/PASSENGER,MNTS 2 LIGHTS	377.00
33-0042197-00A	TWIST-LOCK LAMPHOLDER, DEUTSCH 2 WIRE	34.00
33-0042217-00B	TWIST-LOCK LAMPHOLDER, DEUTSCH 3 WIRE	34.00
38-0241946-000	GASKET BETWEEN REFLECTOR/HOUSING	7.25
38-0261131-00L	GASKET, ENDCAP	11.00
46-0742508-200	6/C PVC CABLE, 20'	129.00
68-1141474-10A	PLASTIC LENS, AMBER 3 3/4"	14.00
68-1161313-1SJ	52 SERIES OPTIC LENS, AMBER	16.50
68-1161313-5SJ	52 SERIES OPTIC LENS, RED	16.50
68-1181528-10C	PLASTIC ENDCAP, AMBER	78.00
68-1963237-30A	500 SERIES OPTIC LENS, CLEAR	15.50
68-3963228-10A	500 SERIES NON-OPTIC LENS AMBER (REPLACEMENT "50LENSLA")	11.50
68-3963228-50A	500 SERIES NON-OPTIC LENS RED (REPLACEMENT "50LENSLR")	11.50

DOT3 202 (DOT3 SYSTEM 202 )		01-1581504-00H
01-0267469-00A	4 LIGHT DIAGNOSTIC PANEL	78.00
01-0416222-000	KIT, FLEX TUBING FOR 9/C CABLE (STRAIN RELIEF-PAIR 3/4" DIA.)	59.00
01-0416224-000	KIT, FLEX TUBING FOR 3/C CABLE (STRAIN RELIEF-PAIR 3/8" DIA.)	47.00
01-0440624-15H	EXTENSION CABLE 15', AMP (REPLACEMENT "EXT15")	41.00
01-0441987-00U	35 WATT, 12VDC REPLACEMENT SNAP-IN HALO. BULB ("H35SN12")	31.00
01-0462389-00H	SNAP-IN BULB STOP/TAIL/TURN (REPLACEMENT "STOPSN12")	31.00
01-0468256-00A	REPLACEMENT STROBE TUBE ("SSTUBE")	120.00
01-0683625-A00	ASSY, DOT200A HEAD, AMBER 500 LINEAR STROBE, DEUTSCH	509.00

01-0683625-A30	ASS'Y, DOT200C HEAD, AMBER 500 STROBE/HALO B-U, DEUTSCH	706.00
01-0683625-AX0	ASS'Y, DOT200B HEAD, AMBER 500 STROBE/LED BTT, DEUTSCH	785.00
01-0683625AX30	ASS'Y, DOT200D HEAD, AMBER 500 STROBE/LED BTT/B-U DEUTSCH	861.00
02-0241485-08G	ASS'Y, 8/C TELEPHONE CABLE 8'	31.00
02-0242208-30C	30' CABLE 3/C (DEUTSCH) FOR "A" AND "E" SYSTEMS	200.00
02-0262508-00B	30' CABLE 9/C (DEUTSCH) FOR "B,C,D,F,G,H" SYSTEMS	594.00
02-0341861-00E	SWITCH ASSEMBLY WITH 8' CABLE	254.00
02-036326515BF	500 SERIES LED BRAKE PANEL LESS LENS	165.00
02-0363292-01A	500 SERIES LINEAR STROBE MODULE, DEUTSCH	190.00
02-0383584-02A	500 SERIES HALOGEN REFLECTOR MODULE, 2 WIRE, DEUTSCH	83.00
11-381641-007B	CAST ALUMINUM BASE, BLACK FOR 360 DEGREE STROBE HEAD	127.00
11-481480-000C	STEEL HOUSING FOR "B" AND "C" DRIVER/PASSENGER,MNTS 2 LIGHTS	377.00
19-261465-000C	CLAMP RING, BLACK	36.00
33-0042197-00A	TWIST-LOCK LAMPHOLDER, DEUTSCH 2 WIRE	34.00
33-0042217-00B	TWIST-LOCK LAMPHOLDER, DEUTSCH 3 WIRE	34.00
38-0241946-000	GASKET BETWEEN REFLECTOR/HOUSING	7.25
68-1161313-1SJ	52 SERIES OPTIC LENS, AMBER	16.50
68-1161313-3SJ	52 SERIES OPTIC LENS, CLEAR	16.50
68-1161313-5SJ	52 SERIES OPTIC LENS, RED	16.50
68-1963237-30A	500 SERIES OPTIC LENS, CLEAR	15.50
68-2180347-10G	PLASTIC DOME, SUPERSTROBE AMBER, 5" HIGH	109.00
68-2180412-30B	INNER OPTIC LENS, CLEAR FOR 360 DEGREE STROBE HEAD	43.00
68-3963228-10A	500 SERIES NON-OPTIC LENS AMBER (REPLACEMENT "50LENSLA")	11.50
68-3963228-50A	500 SERIES NON-OPTIC LENS RED (REPLACEMENT "50LENSLR")	11.50
68-5981643-01H	CONICAL TOP REFLECTOR METALLIZED, 360 DEGREE STROBE	51.00

<b>DOT3 204 (DOT3 SYSTEM 204)</b>		<b>01-1581505-00J</b>
01-0267469-00A	4 LIGHT DIAGNOSTIC PANEL	78.00
01-0416222-000	KIT, FLEX TUBING FOR 9/C CABLE (STRAIN RELIEF-PAIR 3/4" DIA.)	59.00
01-0416224-000	KIT, FLEX TUBING FOR 3/C CABLE (STRAIN RELIEF-PAIR 3/8" DIA.)	47.00
01-0441987-00U	35 WATT, 12VDC REPLACEMENT SNAP-IN HALO. BULB ("H35SN12")	31.00
01-0462389-00H	SNAP-IN BULB STOP/TAIL/TURN (REPLACEMENT "STOPSN12")	31.00
01-0683625-A00	ASS'Y, DOT200A HEAD, AMBER 500 LINEAR STROBE, DEUTSCH	509.00
01-0683625-A30	ASS'Y, DOT200C HEAD, AMBER 500 STROBE/HALO B-U, DEUTSCH	706.00
01-0683625-AX0	ASS'Y, DOT200B HEAD, AMBER 500 STROBE/LED BTT, DEUTSCH	785.00
01-0683625AX30	ASS'Y, DOT200D HEAD, AMBER 500 STROBE/LED BTT/B-U DEUTSCH	861.00
02-0241485-08G	ASS'Y, 8/C TELEPHONE CABLE 8'	31.00
02-0242208-30C	30' CABLE 3/C (DEUTSCH) FOR "A" AND "E" SYSTEMS	200.00
02-0262508-00B	30' CABLE 9/C (DEUTSCH) FOR "B,C,D,F,G,H" SYSTEMS	594.00
02-036326515BF	500 SERIES LED BRAKE PANEL LESS LENS	165.00
02-0363292-01A	500 SERIES LINEAR STROBE MODULE, DEUTSCH	190.00
02-0383584-02A	500 SERIES HALOGEN REFLECTOR MODULE, 2 WIRE, DEUTSCH	83.00
11-481480-000C	STEEL HOUSING FOR "B" AND "C" DRIVER/PASSENGER,MNTS 2 LIGHTS	377.00
33-0042197-00A	TWIST-LOCK LAMPHOLDER, DEUTSCH 2 WIRE	34.00
33-0042217-00B	TWIST-LOCK LAMPHOLDER, DEUTSCH 3 WIRE	34.00
38-0241946-000	GASKET BETWEEN REFLECTOR/HOUSING	7.25
68-1161313-1SJ	52 SERIES OPTIC LENS, AMBER	16.50
68-1161313-3SJ	52 SERIES OPTIC LENS, CLEAR	16.50
68-1161313-5SJ	52 SERIES OPTIC LENS, RED	16.50
68-1963237-30A	500 SERIES OPTIC LENS, CLEAR	15.50
68-3963228-10A	500 SERIES NON-OPTIC LENS AMBER (REPLACEMENT "50LENSLA")	11.50
68-3963228-50A	500 SERIES NON-OPTIC LENS RED (REPLACEMENT "50LENSLR")	11.50

<b>DOT3 206 (DOT3 SYSTEM 206)</b>		<b>01-1082699-00D</b>
01-0267469-00A	4 LIGHT DIAGNOSTIC PANEL	78.00
01-0416222-000	KIT, FLEX TUBING FOR 9/C CABLE (STRAIN RELIEF-PAIR 3/4" DIA.)	59.00
01-0416224-000	KIT, FLEX TUBING FOR 3/C CABLE (STRAIN RELIEF-PAIR 3/8" DIA.)	47.00
01-0441987-00U	35 WATT, 12VDC REPLACEMENT SNAP-IN HALO. BULB ("H35SN12")	31.00
01-0462389-00H	SNAP-IN BULB STOP/TAIL/TURN (REPLACEMENT "STOPSN12")	31.00
01-0468256-00A	REPLACEMENT STROBE TUBE ("SSTUBE")	120.00
01-0683625-A00	ASS'Y, DOT200A HEAD, AMBER 500 LINEAR STROBE, DEUTSCH	509.00
01-0683625-A30	ASS'Y, DOT200C HEAD, AMBER 500 STROBE/HALO B-U, DEUTSCH	706.00
01-0683625-AX0	ASS'Y, DOT200B HEAD, AMBER 500 STROBE/LED BTT, DEUTSCH	785.00
01-0683625AX30	ASS'Y, DOT200D HEAD, AMBER 500 STROBE/LED BTT/B-U DEUTSCH	861.00
02-0241485-08G	ASS'Y, 8/C TELEPHONE CABLE 8'	31.00
02-0242208-30C	30' CABLE 3/C (DEUTSCH) FOR "A" AND "E" SYSTEMS	200.00
02-0262508-00B	30' CABLE 9/C (DEUTSCH) FOR "B,C,D,F,G,H" SYSTEMS	594.00
02-0341861-00E	SWITCH ASSEMBLY WITH 8' CABLE	254.00
02-036326515BF	500 SERIES LED BRAKE PANEL LESS LENS	165.00
02-0363292-01A	500 SERIES LINEAR STROBE MODULE, DEUTSCH	190.00
02-0383584-02A	500 SERIES HALOGEN REFLECTOR MODULE, 2 WIRE, DEUTSCH	83.00
11-381641-007B	CAST ALUMINUM BASE, BLACK FOR 360 DEGREE STROBE HEAD	127.00
11-481480-000C	STEEL HOUSING FOR "B" AND "C" DRIVER/PASSENGER,MNTS 2 LIGHTS	377.00
19-261465-000C	CLAMP RING, BLACK	36.00
33-0042197-00A	TWIST-LOCK LAMPHOLDER, DEUTSCH 2 WIRE	34.00



# US AUTOMOTIVE PARTS PRICE LIST

No. PPL17.0

EFFECTIVE: December 21, 2016 VOID: June 29, 2017

MODEL	DESCRIPTION	LIST
33-0042217-00B	TWIST-LOCK LAMPHOLDER, DEUTSCH 3 WIRE	34.00
38-0241946-000	GASKET BETWEEN REFLECTOR/HOUSING	7.25
68-1161313-1SJ	52 SERIES OPTIC LENS, AMBER	16.50
68-1161313-3SJ	52 SERIES OPTIC LENS, CLEAR	16.50
68-1161313-5SJ	52 SERIES OPTIC LENS, RED	16.50
68-1963237-30A	500 SERIES OPTIC LENS, CLEAR	15.50
68-2180347-10G	PLASTIC DOME, SUPERSTROBE AMBER, 5" HIGH	109.00
68-2180412-30B	INNER OPTIC LENS, CLEAR FOR 360 DEGREE STROBE HEAD	43.00
68-3963228-10A	500 SERIES NON-OPTIC LENS AMBER (REPLACEMENT "50LENSLA")	11.50
68-3963228-50A	500 SERIES NON-OPTIC LENS RED (REPLACEMENT "50LENSLR")	11.50
68-5981643-01H	CONICAL TOP REFLECTOR METALLIZED, 360 DEGREE STROBE	51.00

EDGE 9000FF (9000FF EDGE, FRONT FACING STROBES)		01-0681533-000
01-0416497-010	PLASTIC ENDCAP, AMBER (REPLACEMENT "9ECAPA")	77.00
01-0416497-020	PLASTIC ENDCAP, BLUE (REPLACEMENT "9ECAPB")	77.00
01-0416497-030	PLASTIC ENDCAP, CLEAR (REPLACEMENT "9ECAPC")	77.00
01-0416497-050	PLASTIC ENDCAP, RED (REPLACEMENT "9ECAPR")	77.00
01-0416497-060	PLASTIC ENDCAP, AMBER W/ALLEY (REPLACEMENT "9ECAPAC")	93.00
01-0416497-070	PLASTIC ENDCAP, BLUE W/ALLEY (REPLACEMENT "9ECAPBC")	93.00
01-0416497-080	PLASTIC ENDCAP, CLEAR W/ALLEY (REPLACEMENT "9ECAPCC")	93.00
01-0416497-100	PLASTIC ENDCAP, RED W/ALLEY (REPLACEMENT "9ECAPRC")	93.00
01-0441409-00E	REP. LINEAR STROBE TUBE 6 3/4" (REPLACEMENT "TURBOTUB")	62.00
01-0462550-00A	REPLACEMENT POWER SUPPLY ("2ZS0")	778.00
02-0340362-00K	MINI-MAX STROBE REFLECTOR ASSY (REPLACEMENT "DIRECTIO")	164.00
02-0341448-000	LENS DIVIDER WITH GASKETS (REPLACEMENT "EDIVIDE")	10.50
02-0361417-00G	REFLECTOR ASSY, W/STROBE TUBE (REPLACEMENT "TURBOASY")	139.00
07-240593-000F	BRACKET, POWER SUPPLY MOUNT	5.75
07-240594-000C	BRACKET CORNER STROBE REFLECTOR MOUNT	4.95
07-241940-000B	BRACKET, MEDIUM PROFILE	25.00
07-261411-000E	BRACKET, ALLEY LIGHT MOUNT	8.75
38-0220590-00E	RUBBER PAD FOR MOUNT KIT	3.65
38-0261131-00L	GASKET, ENDCAP	11.00
68-118147551AG	PLASTIC LENS, AMBER 17 3/8" (REPLACEMENT "ELENSA")	69.00
68-118147552BG	PLASTIC LENS, BLUE 17 3/8" (REPLACEMENT "ELENSB")	69.00
68-118147553CG	PLASTIC LENS, CLEAR 17 3/8" (REPLACEMENT "ELENSC")	69.00
68-118147555RG	PLASTIC LENS, RED 17 3/8" (REPLACEMENT "ELENSR")	69.00
68-1181644210A	PLASTIC LENS, AMBER 6 1/4"	25.00
68-1181644220A	PLASTIC LENS, BLUE 6 1/4"	25.00
68-1181644240A	PLASTIC LENS, GREEN 6 1/4"	25.00
68-1181644250A	PLASTIC LENS, RED 6 1/4"	25.00
68-1181644930A	PLASTIC LENS, CLEAR 12 3/4"	45.00
68-1181644950A	PLASTIC LENS, RED 12 3/4"	45.00
68-1182184590E	PLASTIC LENS, BLACK 8 5/8" (P/S COVER-CENTER OF LIGHTBAR)	32.00

EDGE 9004SL/AK (9004-SL/AK SERIES LIGHTBARS )		01-0680623-05N
01-0416497-010	PLASTIC ENDCAP, AMBER (REPLACEMENT "9ECAPA")	77.00
01-0416497-020	PLASTIC ENDCAP, BLUE (REPLACEMENT "9ECAPB")	77.00
01-0416497-030	PLASTIC ENDCAP, CLEAR (REPLACEMENT "9ECAPC")	77.00
01-0416497-050	PLASTIC ENDCAP, RED (REPLACEMENT "9ECAPR")	77.00
01-0416497-060	PLASTIC ENDCAP, AMBER W/ALLEY (REPLACEMENT "9ECAPAC")	93.00
01-0416497-070	PLASTIC ENDCAP, BLUE W/ALLEY (REPLACEMENT "9ECAPBC")	93.00
01-0416497-080	PLASTIC ENDCAP, CLEAR W/ALLEY (REPLACEMENT "9ECAPCC")	93.00
01-0416497-100	PLASTIC ENDCAP, RED W/ALLEY (REPLACEMENT "9ECAPRC")	93.00
01-0421757-00C	HALOGEN BULB WITH WIRE LEADS (REPLACEMENT "H27W12V")	16.00
01-0441409-00E	REP. LINEAR STROBE TUBE 6 3/4" (REPLACEMENT "TURBOTUB")	62.00
01-0441987-03U	27 WATT, 12VDC REPLACEMENT SNAP-IN HALO. BULB ("H27SN12")	31.00
01-0462550-00A	REPLACEMENT POWER SUPPLY ("2ZS0")	778.00
02-0167962-00A	ELECTRONIC FLASHER BOARD (REPLACEMENT "FLASHER") 200FPM	131.00
02-0341448-000	LENS DIVIDER WITH GASKETS (REPLACEMENT "EDIVIDE")	10.50
07-240593-000F	BRACKET, POWER SUPPLY MOUNT	5.75
07-240594-000C	BRACKET CORNER STROBE REFLECTOR MOUNT	4.95
07-241940-000B	BRACKET, MEDIUM PROFILE	25.00
07-261411-000E	BRACKET, ALLEY LIGHT MOUNT	8.75
33-0042141-00E	HALOGEN LAMP HOLDER, 2 WIRE (REPLACEMENT "SNADAPT")	9.20
38-0220590-00E	RUBBER PAD FOR MOUNT KIT	3.65
38-0261131-00L	GASKET, ENDCAP	11.00
68-118147551AG	PLASTIC LENS, AMBER 17 3/8" (REPLACEMENT "ELENSA")	69.00
68-118147552BG	PLASTIC LENS, BLUE 17 3/8" (REPLACEMENT "ELENSB")	69.00
68-118147553CG	PLASTIC LENS, CLEAR 17 3/8" (REPLACEMENT "ELENSC")	69.00
68-118147555RG	PLASTIC LENS, RED 17 3/8" (REPLACEMENT "ELENSR")	69.00
68-1181644210A	PLASTIC LENS, AMBER 6 1/4"	25.00



68-1181644240A	PLASTIC LENS, GREEN 6 1/4"	25.00
68-1181644250A	PLASTIC LENS, RED 6 1/4"	25.00
68-1181644930A	PLASTIC LENS, CLEAR 12 3/4"	45.00
68-1181644950A	PLASTIC LENS, RED 12 3/4"	45.00
68-1182184590E	PLASTIC LENS, BLACK 8 5/8" (P/S COVER-CENTER OF LIGHTBAR)	32.00
68-3161239-30D	PLASTIC LENS, CLEAR 4 5/16" (OPTIC TAKEDOWN LENS)	25.00

<b>EDGE 9400 (9414, 9416, 9428, 9438, 9404 9406 SERIES LIGHT BARS)</b>		01-0682823-00B
01-0267974-00U	ELECTRONIC STROBE POWER SUPPLY (REPLACEMENT "EB6")	839.00
01-0268387-00H	FLASHER CIRCUIT BOARD	200.00
01-0416497-010	PLASTIC ENDCAP, AMBER (REPLACEMENT "9ECAPA")	77.00
01-0416497-020	PLASTIC ENDCAP, BLUE (REPLACEMENT "9ECAPB")	77.00
01-0416497-030	PLASTIC ENDCAP, CLEAR (REPLACEMENT "9ECAPC")	77.00
01-0416497-050	PLASTIC ENDCAP, RED (REPLACEMENT "9ECAPR")	77.00
01-0416497-060	PLASTIC ENDCAP, AMBER W/ALLEY (REPLACEMENT "9ECAPAC")	93.00
01-0416497-070	PLASTIC ENDCAP, BLUE W/ALLEY (REPLACEMENT "9ECAPBC")	93.00
01-0416497-080	PLASTIC ENDCAP, CLEAR W/ALLEY (REPLACEMENT "9ECAPCC")	93.00
01-0416497-100	PLASTIC ENDCAP, RED W/ALLEY (REPLACEMENT "9ECAPRC")	93.00
01-0421757-00C	HALOGEN BULB WITH WIRE LEADS (REPLACEMENT "H27W12V")	16.00
01-0441675-00D	STROBE TUBE, LINEAR 6" RELAMPABLE REFLECTOR "TURBO64"	72.00
01-0441987-03U	27 WATT, 12VDC REPLACEMENT SNAP-IN HALO. BULB ("H27SN12")	31.00
01-0462550-00A	REPLACEMENT POWER SUPPLY ("2ZS0")	778.00
02-0340361-02D	ALLEY LIGHT MODULE W/BACKET	57.00
02-0341448-000	LENS DIVIDER WITH GASKETS (REPLACEMENT "EDIVIDE")	10.50
02-0361110-04D	REFLECTOR ASSY, DOUBLE HALOGEN 20W MINI SIDEBEAM	109.00
07-241014-000C	BRACKET, LIGHTHEAD MOUNTING WIDE	8.25
07-241014-002C	BRACKET, MINI SIDEBEAM MOUNT	8.25
07-261411-000E	BRACKET, ALLEY LIGHT MOUNT	8.75
09-136122232Z	FILLER PANEL, 23.25" PLASTIC (FOR 9404/9406 LT BAR)	8.75
38-0220590-00E	RUBBER PAD FOR MOUNT KIT	3.65
39-0416323-040	CONNECTOR, 16 SOCKET	9.00
46-0741346-17D	CABLE ASSEMBLY, 9/C 17'	120.00
68-118147551AG	PLASTIC LENS, AMBER 17 3/8" (REPLACEMENT "ELENZA")	69.00
68-118147552BG	PLASTIC LENS, BLUE 17 3/8" (REPLACEMENT "ELENB")	69.00
68-118147553CG	PLASTIC LENS, CLEAR 17 3/8" (REPLACEMENT "ELENCS")	69.00
68-118147555RG	PLASTIC LENS, RED 17 3/8" (REPLACEMENT "ELENRS")	69.00
68-1182184590E	PLASTIC LENS, BLACK 8 5/8" (P/S COVER-CENTER OF LIGHTBAR)	32.00
68-1182751420D	PLASTIC LENS, BLUE 9" SEMI-OPTIC	32.00
68-1182751720D	PLASTIC LENS, BLUE 5 5/16" SEMI-OPTIC	21.00
68-1182751820D	PLASTIC LENS, BLUE 13 11/16" SEMI-OPTIC	49.00
68-3161239-30D	PLASTIC LENS, CLEAR 4 5/16" (OPTIC TAKEDOWN LENS)	25.00

<b>EDGE 9600 (9600 SERIES LIGHTBARS 9620/I/J, 9622/H/M)</b>		01-0682854-000
01-0268387-00H	FLASHER CIRCUIT BOARD	200.00
01-0441675-00D	STROBE TUBE, LINEAR 6" RELAMPABLE REFLECTOR "TURBO64"	72.00
01-0441987-03U	27 WATT, 12VDC REPLACEMENT SNAP-IN HALO. BULB ("H27SN12")	31.00
01-0441987-04U	20 WATT, 12VDC REPLACEMENT SNAP-IN HALO. BULB ("H20SN12")	31.00
01-0688086-00B	TRAFFIC ADVISOR CONTROL HEAD MODEL TACTL5	420.00
02-0340361-02D	ALLEY LIGHT MODULE W/BACKET	57.00
02-0341448-000	LENS DIVIDER WITH GASKETS (REPLACEMENT "EDIVIDE")	10.50
02-0362573-00F	STROBE REFLECTOR ASSY, DUPLEX (REPLACEMENT "TURB6DUP")	139.00
07-240594-000C	BRACKET CORNER STROBE REFLECTOR MOUNT	4.95
07-241205-000A	BRACKET, POWER SUPPLY	43.00
07-262483-0000	BRACKET, FOR HALF MODULES (FOR ALLEY & LINEAR LIGHTS)	33.00
38-0220590-00E	RUBBER PAD FOR MOUNT KIT	3.65
38-0261131-00L	GASKET, ENDCAP	11.00

<b>EDGE CAP (EDGE CAP "ECAPTT" LINEAR STROBE)</b>		01-0680455-000
01-0416497-010	PLASTIC ENDCAP, AMBER (REPLACEMENT "9ECAPA")	77.00
01-0416497-020	PLASTIC ENDCAP, BLUE (REPLACEMENT "9ECAPB")	77.00
01-0416497-030	PLASTIC ENDCAP, CLEAR (REPLACEMENT "9ECAPC")	77.00
01-0416497-050	PLASTIC ENDCAP, RED (REPLACEMENT "9ECAPR")	77.00
01-0440624-15H	EXTENSION CABLE 15', AMP (REPLACEMENT "EXT15")	41.00
01-0441409-00E	REP. LINEAR STROBE TUBE 6 3/4" (REPLACEMENT "TURBOTUB")	62.00
02-0361417-00G	REFLECTOR ASSY, W/STROBE TUBE (REPLACEMENT "TURBOASY")	139.00
38-0261131-00L	GASKET, ENDCAP	11.00
68-1181528-06C	PLASTIC ENDCAP, SPLIT SPECIFY COLORS	144.00

<b>EDGE CAP (EDGE CAP TS200 STROBE/HALOGEN/COMBINATION)</b>		01-0681996-A10
01-0416497-010	PLASTIC ENDCAP, AMBER (REPLACEMENT "9ECAPA")	77.00
01-0416497-020	PLASTIC ENDCAP, BLUE (REPLACEMENT "9ECAPB")	77.00
01-0416497-030	PLASTIC ENDCAP, CLEAR (REPLACEMENT "9ECAPC")	77.00
01-0416497-050	PLASTIC ENDCAP, RED (REPLACEMENT "9ECAPR")	77.00
01-0421757-00C	HALOGEN BULB WITH WIRE LEADS (REPLACEMENT "H27W12V")	16.00
01-0440624-15H	EXTENSION CABLE 15', AMP (REPLACEMENT "EXT15")	41.00

MODEL	DESCRIPTION	LIST
02-0361109-03E	MINI SIDEBEAM STROBE ASSEMBLY (REPLACEMENT "REPTSSE")	211.00
02-0361110-03D	MINI SIDE BEAM ASSEMBLY WITH HALOGEN BULB	109.00
07-240373-000B	BRACKET, MINI-MAX REFLECTOR	34.00
38-0261131-00L	GASKET, ENDCAP	11.00
68-1181528-06C	PLASTIC ENDCAP, SPLIT SPECIFY COLORS	144.00

**EDGE PLUS 9800 (EDGE PLUS SERIES LIGHTBARS MODEL(S) 9804F/W, 9806F/W) 01-0681174-00H**

01-0416497-010	PLASTIC ENDCAP, AMBER (REPLACEMENT "9ECAPA")	77.00
01-0416497-020	PLASTIC ENDCAP, BLUE (REPLACEMENT "9ECAPB")	77.00
01-0416497-030	PLASTIC ENDCAP, CLEAR (REPLACEMENT "9ECAPC")	77.00
01-0416497-050	PLASTIC ENDCAP, RED (REPLACEMENT "9ECAPR")	77.00
01-0441409-00E	REP. LINEAR STROBE TUBE 6 3/4" (REPLACEMENT "TURBOTUB")	62.00
01-0462550-00A	REPLACEMENT POWER SUPPLY ("2ZS0")	778.00
02-0242226-200	INPUT CABLE ASSEMBLY 8/C 14 GAUGE 20'	185.00
02-0340362-00K	MINI-MAX STROBE REFLECTOR ASSY (REPLACEMENT "DIRECTIO")	164.00
02-0341448-000	LENS DIVIDER WITH GASKETS (REPLACEMENT "EDIVIDE")	10.50
02-0361417-00G	REFLECTOR ASSY, W/STROBE TUBE (REPLACEMENT "TURBOASY")	139.00
02-0362641-00D	700 SERIES LINEAR STROBE (REPLACEMENT "7ELTUBE")	184.00
07-240373-000B	BRACKET, MINI-MAX REFLECTOR	34.00
07-241014-000C	BRACKET, LIGHTHEAD MOUNTING WIDE	8.25
07-261104-0000	POWER SUPPLY MOUNTING BRACKET	7.75
38-0241047-00A	GASKET, END CASTING	5.00
38-0241050-000	GASKET, END CAP, FLUSH MOUNT	9.25
38-0261099-000	HOUSING SEAL ALSO USED IN EDGE-PLUS APPL	11.00
38-0261131-00L	GASKET, ENDCAP	11.00
54-141052-200A	END CASTING, WRAP AROUND	112.00
54-161097-600B	ENDCAP CASTING, ALUMINUM FLUSH MOUNT END CASTING	42.00
68-1141048-10C	ENDCAP, AMBER, FLUSH MOUNT LEFT FRONT OR RIGHT REAR	78.00
68-1141048-20C	ENDCAP, BLUE, FLUSH MOUNT LEFT FRONT OR RIGHT REAR	78.00
68-1141048-30C	ENDCAP, CLEAR, FLUSH MOUNT LEFT FRONT OR RIGHT REAR	78.00
68-1141048-40C	ENDCAP, GREEN, FLUSH MOUNT LEFT FRONT OR RIGHT REAR	78.00
68-1141048-50C	ENDCAP, RED, FLUSH MOUNT LEFT FRONT OR RIGHT REAR	78.00
68-1141049-10C	ENDCAP, AMBER, FLUSH MOUNT RIGHT FRONT OR LEFT REAR	78.00
68-1141049-20C	ENDCAP, BLUE, FLUSH MOUNT RIGHT FRONT OR LEFT REAR	78.00
68-1141049-30C	ENDCAP, CLEAR, FLUSH MOUNT RIGHT FRONT OR LEFT REAR	78.00
68-1141049-40C	ENDCAP, GREEN, FLUSH MOUNT RIGHT FRONT OR LEFT REAR	78.00
68-1141049-50C	ENDCAP, RED, FLUSH MOUNT RIGHT FRONT OR LEFT REAR	78.00
68-118147551AG	PLASTIC LENS, AMBER 17 3/8" (REPLACEMENT "ELENSA")	69.00
68-118147552BG	PLASTIC LENS, BLUE 17 3/8" (REPLACEMENT "ELENSB")	69.00
68-118147553CG	PLASTIC LENS, CLEAR 17 3/8" (REPLACEMENT "ELENSC")	69.00
68-118147555RG	PLASTIC LENS, RED 17 3/8" (REPLACEMENT "ELENSR")	69.00
68-3180522990G	PLASTIC LENS, BLACK 10 1/2"	39.00

**EDGE PLUS 9801 (EDGE PLUS SERIES LIGHTBAR MODEL 9801) 01-0681171-00G**

01-0416497-010	PLASTIC ENDCAP, AMBER (REPLACEMENT "9ECAPA")	77.00
01-0416497-020	PLASTIC ENDCAP, BLUE (REPLACEMENT "9ECAPB")	77.00
01-0416497-030	PLASTIC ENDCAP, CLEAR (REPLACEMENT "9ECAPC")	77.00
01-0416497-050	PLASTIC ENDCAP, RED (REPLACEMENT "9ECAPR")	77.00
01-0440624-15H	EXTENSION CABLE 15', AMP (REPLACEMENT "EXT15")	41.00
01-0462550-00A	REPLACEMENT POWER SUPPLY ("2ZS0")	778.00
02-0242226-200	INPUT CABLE ASSEMBLY 8/C 14 GAUGE 20'	185.00
02-0340362-00K	MINI-MAX STROBE REFLECTOR ASSY (REPLACEMENT "DIRECTIO")	164.00
02-0341448-000	LENS DIVIDER WITH GASKETS (REPLACEMENT "EDIVIDE")	10.50
02-0362641-00D	700 SERIES LINEAR STROBE (REPLACEMENT "7ELTUBE")	184.00
07-240373-000B	BRACKET, MINI-MAX REFLECTOR	34.00
07-241014-000C	BRACKET, LIGHTHEAD MOUNTING WIDE	8.25
07-261104-0000	POWER SUPPLY MOUNTING BRACKET	7.75
38-0241047-00A	GASKET, END CASTING	5.00
38-0241050-000	GASKET, END CAP, FLUSH MOUNT	9.25
38-0261099-000	HOUSING SEAL ALSO USED IN EDGE-PLUS APPL	11.00
38-0261131-00L	GASKET, ENDCAP	11.00
54-141052-200A	END CASTING, WRAP AROUND	112.00
54-161097-600B	ENDCAP CASTING, ALUMINUM FLUSH MOUNT END CASTING	42.00
68-1141048-10C	ENDCAP, AMBER, FLUSH MOUNT LEFT FRONT OR RIGHT REAR	78.00
68-1141048-20C	ENDCAP, BLUE, FLUSH MOUNT LEFT FRONT OR RIGHT REAR	78.00
68-1141048-30C	ENDCAP, CLEAR, FLUSH MOUNT LEFT FRONT OR RIGHT REAR	78.00
68-1141048-40C	ENDCAP, GREEN, FLUSH MOUNT LEFT FRONT OR RIGHT REAR	78.00
68-1141048-50C	ENDCAP, RED, FLUSH MOUNT LEFT FRONT OR RIGHT REAR	78.00
68-1141049-10C	ENDCAP, AMBER, FLUSH MOUNT RIGHT FRONT OR LEFT REAR	78.00
68-1141049-20C	ENDCAP, BLUE, FLUSH MOUNT RIGHT FRONT OR LEFT REAR	78.00
68-1141049-30C	ENDCAP, CLEAR, FLUSH MOUNT RIGHT FRONT OR LEFT REAR	78.00

68-1141049-40C	ENDCAP, GREEN, FLUSH MOUNT RIGHT FRONT OR LEFT REAR	78.00
68-1141049-50C	ENDCAP, RED, FLUSH MOUNT RIGHT FRONT OR LEFT REAR	78.00
68-118147551AG	PLASTIC LENS, AMBER 17 3/8" (REPLACEMENT "ELENSA")	69.00
68-118147552BG	PLASTIC LENS, BLUE 17 3/8" (REPLACEMENT "ELENSB")	69.00
68-118147553CG	PLASTIC LENS, CLEAR 17 3/8" (REPLACEMENT "ELENSC")	69.00
68-118147555RG	PLASTIC LENS, RED 17 3/8" (REPLACEMENT "ELENSR")	69.00

<b>EDGE PLUS 9802 (EDGE PLUS SERIES LIGHTBAR MODEL 9802)</b>		<b>01-0681175-00H</b>
--------------------------------------------------------------	--	-----------------------

01-0416497-010	PLASTIC ENDCAP, AMBER (REPLACEMENT "9ECAPA")	77.00
01-0416497-020	PLASTIC ENDCAP, BLUE (REPLACEMENT "9ECAPB")	77.00
01-0416497-030	PLASTIC ENDCAP, CLEAR (REPLACEMENT "9ECAPC")	77.00
01-0416497-050	PLASTIC ENDCAP, RED (REPLACEMENT "9ECAPR")	77.00
01-0441409-00E	REP. LINEAR STROBE TUBE 6 3/4" (REPLACEMENT "TURBOTUB")	62.00
01-0462550-00A	REPLACEMENT POWER SUPPLY ("2ZS0")	778.00
02-0242226-200	INPUT CABLE ASSEMBLY 8/C 14 GAUGE 20'	185.00
02-0341448-000	LENS DIVIDER WITH GASKETS (REPLACEMENT "EDIVIDE")	10.50
02-0361417-00G	REFLECTOR ASSY, W/STROBE TUBE (REPLACEMENT "TURBOASY")	139.00
07-261104-0000	POWER SUPPLY MOUNTING BRACKET	7.75
38-0241047-00A	GASKET, END CASTING	5.00
38-0241050-000	GASKET, END CAP, FLUSH MOUNT	9.25
54-161097-600B	ENDCAP CASTING, ALUMINUM FLUSH MOUNT END CASTING	42.00
68-1141048-10C	ENDCAP, AMBER, FLUSH MOUNT LEFT FRONT OR RIGHT REAR	78.00
68-1141048-20C	ENDCAP, BLUE, FLUSH MOUNT LEFT FRONT OR RIGHT REAR	78.00
68-1141048-30C	ENDCAP, CLEAR, FLUSH MOUNT LEFT FRONT OR RIGHT REAR	78.00
68-1141048-40C	ENDCAP, GREEN, FLUSH MOUNT LEFT FRONT OR RIGHT REAR	78.00
68-1141048-50C	ENDCAP, RED, FLUSH MOUNT LEFT FRONT OR RIGHT REAR	78.00
68-1141049-10C	ENDCAP, AMBER, FLUSH MOUNT RIGHT FRONT OR LEFT REAR	78.00
68-1141049-20C	ENDCAP, BLUE, FLUSH MOUNT RIGHT FRONT OR LEFT REAR	78.00
68-1141049-30C	ENDCAP, CLEAR, FLUSH MOUNT RIGHT FRONT OR LEFT REAR	78.00
68-1141049-40C	ENDCAP, GREEN, FLUSH MOUNT RIGHT FRONT OR LEFT REAR	78.00
68-1141049-50C	ENDCAP, RED, FLUSH MOUNT RIGHT FRONT OR LEFT REAR	78.00
68-118147551AG	PLASTIC LENS, AMBER 17 3/8" (REPLACEMENT "ELENSA")	69.00
68-118147552BG	PLASTIC LENS, BLUE 17 3/8" (REPLACEMENT "ELENSB")	69.00
68-118147553CG	PLASTIC LENS, CLEAR 17 3/8" (REPLACEMENT "ELENSC")	69.00
68-118147555RG	PLASTIC LENS, RED 17 3/8" (REPLACEMENT "ELENSR")	69.00
68-3180522990G	PLASTIC LENS, BLACK 10 1/2"	39.00

<b>FIREMASTER (9000FM/STROBE FIREMASTER SERIES LIGHTBAR)</b>		<b>01-0681659-00A</b>
--------------------------------------------------------------	--	-----------------------

01-0267974-00U	ELECTRONIC STROBE POWER SUPPLY (REPLACEMENT "EB6")	839.00
01-0416497-010	PLASTIC ENDCAP, AMBER (REPLACEMENT "9ECAPA")	77.00
01-0416497-020	PLASTIC ENDCAP, BLUE (REPLACEMENT "9ECAPB")	77.00
01-0416497-030	PLASTIC ENDCAP, CLEAR (REPLACEMENT "9ECAPC")	77.00
01-0416497-050	PLASTIC ENDCAP, RED (REPLACEMENT "9ECAPR")	77.00
01-0421757-00C	HALOGEN BULB WITH WIRE LEADS (REPLACEMENT "H27W12V")	16.00
01-0441409-00E	REP. LINEAR STROBE TUBE 6 3/4" (REPLACEMENT "TURBOTUB")	62.00
02-0340362-00K	MINI-MAX STROBE REFLECTOR ASSY (REPLACEMENT "DIRECTIO")	164.00
02-0341448-000	LENS DIVIDER WITH GASKETS (REPLACEMENT "EDIVIDE")	10.50
02-0361109-02E	TWIN SIDEBEAM STROBE ASSEMBLY (REPLACEMENT "REPTSSTR")	216.00
02-0361110-00D	DUAL HALO REFL ASSY/ 27W BULBS	109.00
02-0361417-00G	REFLECTOR ASSY, W/STROBE TUBE (REPLACEMENT "TURBOASY")	139.00
07-240593-000F	BRACKET, POWER SUPPLY MOUNT	5.75
07-240594-000C	BRACKET CORNER STROBE REFLECTOR MOUNT	4.95
38-0220590-00E	RUBBER PAD FOR MOUNT KIT	3.65
38-0261131-00L	GASKET, ENDCAP	11.00
68-118147551AG	PLASTIC LENS, AMBER 17 3/8" (REPLACEMENT "ELENSA")	69.00
68-118147552BG	PLASTIC LENS, BLUE 17 3/8" (REPLACEMENT "ELENSB")	69.00
68-118147553CG	PLASTIC LENS, CLEAR 17 3/8" (REPLACEMENT "ELENSC")	69.00
68-118147555RG	PLASTIC LENS, RED 17 3/8" (REPLACEMENT "ELENSR")	69.00

<b>FIREMASTER (4000FM/ROTATING HALOGEN FIREMASTER SERIES LIGHTBAR)</b>		<b>01-0682249-00D</b>
------------------------------------------------------------------------	--	-----------------------

01-0441987-00U	35 WATT, 12VDC REPLACEMENT SNAP-IN HALO. BULB ("H35SN12")	31.00
01-0442818-03A	REPLACEMENT MOTOR/BULB/REFLEC. ("REPROTA1")	138.00
01-0483969007A	MOUNTING KIT (REPLACEMENT "RMKEZ7")	95.00
11-281275-000A	PLASTIC COVER, BLACK FRONT OR REAR CENTER-REMOVABLE	47.00
38-0120831-000	REMOVABLE COVER GASKET HOUSING TO EXTRUSION	1.60
38-0280937-00F	GASKET, ENDCAP	11.00
68-1161557-C00	PLASTIC LENS, CLEAR 11 3/8" OPTIC CENTER PIECE (REMOVABLE)	49.00
68-5421738-00A	MIRROR, LEFT-HAND SIDE FOR CENTER ROTATOR	36.00
68-5421738-01A	MIRROR, RIGHT-HAND SIDE FOR CENTER ROTATOR	36.00
68-5962342-010	MIRROR, 45 DEGREE V-TYPE	8.75

<b>FLATLIGHTER (FLATLIGHTER STROBE SERIES FL220**)</b>		<b>01-0682542-AAD</b>
--------------------------------------------------------	--	-----------------------

26-1242070-06B	STRAP, HOOK/LOOP MOUNT	19.00
68-1161718-2SF	52 SERIES LINEAR STROBE LENS BLUE	16.50
68-1161718-3SF	52 SERIES LINEAR STROBE LENS CLEAR	16.50

MODEL	DESCRIPTION	LIST
68-1161718-4SF	52 SERIES LINEAR STROBE LENS GREEN	16.50
68-1161718-5SF	52 SERIES LINEAR STROBE LENS RED	16.50

FLATLIGHTER LED (FLATLIGHTER LED SERIES FLLED**)		01-0683341-AAB
02-0168646-00B	PCB 2 OUTLET LED FLASHER	90.00
02-0222699-00C	CIGAR PLUG ASSY	36.00
26-1242070-06B	STRAP, HOOK/LOOP MOUNT	19.00
68-1183071-3SA	LENS, CLEAR	14.50

FREEDOM ECONOMY (FREEDOM ECONOMY VERSION )		01-0684339-02H
01-0269936-01C	TWO CHANNEL FLASHER	87.00
01-026B569212B	400 SERIES 4LED MODULE, AMBER	131.00
01-026B569222B	400 SERIES 4 LED MODULE BLUE	131.00
01-026B569232B	400 SERIES 4LED MODULE, WHITE	131.00
01-026B569242B	400 SERIES 4LED MODULE, GREEN	342.00
01-026B569252B	400 SERIES 4LED MODULE, RED	131.00
01-026B807-10B	STANDARD LINEAR CORNER 12V 6 OVER 6 AMBER/AMP	539.00
01-026B807-20B	STANDARD LINEAR CORNER 12V 6 OVER 6 BLUE/AMP	239.00
01-026B807-30A	STANDARD LINEAR LED CORNER 12V 6 OVER 6 WHITE/AMP	239.00
01-026B807-40B	STANDARD LINEAR CORNER 12V 6 OVER 6 GREEN/AMP	239.00
01-026B807-50B	STANDARD LINEAR CORNER 12V 6 OVER 6 RED/AMP	239.00
01-0441987-03U	27 WATT, 12VDC REPLACEMENT SNAP-IN HALO. BULB ("H27SN12")	31.00
01-0483369-30E	KIT, CLEAR ENDCAP (REPLACEMENT "9UCAPC")	77.00
02-0341448-300	DIVIDER/GASKET, CLEAR	11.00
02-0363189-00C	4 X 3 HALOGEN MODULE, 27 WATT	98.00
02-038345821AH	400 SERIES 5MM LED MODULE AMB.	241.00
02-038345835CH	400 SERIES 5MM LED BRAKE/TAIL/ TURN MODULE	194.00
04-0113991-00F	INSTRUCTION SHEET	0.00
07-242815-000A	BRACKET, SPACER, EDGE ULTRA	27.00
07-263103-000B	BRACKET, LIGHTHEAD MOUNTING	3.80
09-1363158-00A	4 X 3 SNAP-IN FILLER PANEL	5.50
11-363141-000E	BASE, EXTRUDED 45.75"	594.00
11-363142-000E	BASE, EXTRUDED 51.125"	686.00
11-363390-000C	BASE, EXTRUDED 40.375"	382.00
11-363653-061B	BASE, EXTRUSION 61.875"	918.00
11-363653-067B	BASE, EXTRUSION 67.25"	897.00
20-0042765-000	SPACER, CORNER LED/REFLECTOR	3.65
38-0283381-00D	GASKET, ENDCAP, ULTRA	11.50
46-0743228-00A	CABLE, 3/C 14 AWG 17'	98.00
68-1183491C02B	LENS, CLEAR 10 3/8"	39.00
68-1983817-30A	LENS, CLEAR 6 9/16"	25.00
68-1984104-300	LENS, CLEAR 9 1/4"	35.00
68-1984105-300	LENS, CLEAR 15 3/4"	56.00

FREEDOM FV/FW (FREEDOM FV/FW SERIES WECAN OPERATING SYSTEM)		01-0684668-00H
01-026A936-01A	FREEDOM DUAL LR11 TAKEDOWN MODULE	265.00
01-026B047-31A	FREEDOM LR11 ALLEY LIGHT MODULE	265.00
01-026B805110C	EXTENDED LINEAR LED CORNER 12V 9 OVER 9 AMBER/AMBER AMP	341.00
01-026B805220C	EXTENDED LINEAR LED CORNER 12V 9 OVER 9 BLUE/BLUE AMP	341.00
01-026B805330C	EXTENDED LINEAR LED CORNER 12V 9 OVER 9 WHITE AMP	341.00
01-026B805550C	EXTENDED LINEAR LED CORNER 12V 9 OVER 9 RED AMP	341.00
01-026B807-10B	STANDARD LINEAR CORNER 12V 6 OVER 6 AMBER/AMP	539.00
01-026B807-20B	STANDARD LINEAR CORNER 12V 6 OVER 6 BLUE/AMP	239.00
01-026B807-30A	STANDARD LINEAR LED CORNER 12V 6 OVER 6 WHITE/AMP	239.00
01-026B807-40B	STANDARD LINEAR CORNER 12V 6 OVER 6 GREEN/AMP	239.00
01-026B807-50B	STANDARD LINEAR CORNER 12V 6 OVER 6 RED/AMP	239.00
01-026E868-00C	UNIVERSAL WECAN CONTROL POINT MODULE	234.00
01-0286361211J	SUB ASSY, 400 6 AMB/6 AMB AMP SPLIT XQ-E	170.00
01-0286361222B	400 LINEAR LED MODULE 12V 6 OVER 6 BLUE/BLUE AMP	170.00
01-0286361233B	400 LINEAR LED MODULE 12V 6 OVER 6 WHITE/WHITE AMP	170.00
01-0286361255B	SUB ASSY, 400 6 RED/6 RED AMP	170.00
01-0441987-03U	27 WATT, 12VDC REPLACEMENT SNAP-IN HALO. BULB ("H27SN12")	31.00
01-0483369-30E	KIT, CLEAR ENDCAP (REPLACEMENT "9UCAPC")	77.00
02-0341448-300	DIVIDER/GASKET, CLEAR	11.00
02-038345821AH	400 SERIES 5MM LED MODULE AMB.	241.00
04-0114084-00F	INSTRUCTION SHEET LIBERTY/FREEDOM WECAN LT BARS	0.00
04-0114085-00E	INSTALLATION GUIDE WECAN CONTROL POINT MODULE	0.00
07-242815-000A	BRACKET, SPACER, EDGE ULTRA	27.00
07-263103-000B	BRACKET, LIGHTHEAD MOUNTING	3.80
09-1363158-00A	4 X 3 SNAP-IN FILLER PANEL	5.50
34-20120D0-000	LAMP, HALOGEN MR11 35W, 12V 10 DEGREE OPTIC	38.00

34-22120E0-000	LAMP, HALOGEN MR16 35W 12V FLOOD 40 DEGREE SPREAD	44.00
38-0283381-00D	GASKET, ENDCAP, ULTRA	11.50
46-0743196-17B	CABLE ASSEMBLY, 2C/10 GA 17' POWER INPUT (RED & BLK WIRES)	204.00
46-0743442-00B	CABLE ASSEMBLY, 2C/20 GA 17' WC CONTROL (GRN & GRY WIRES)	51.00
46-0764966-01C	WECAN POWER/COMM. HARNESS (6 POSITION CONNECTOR)	23.00
68-1183491C02B	LENS, CLEAR 10 3/8"	39.00
68-1983817-30A	LENS, CLEAR 6 9/16"	25.00
68-1984104-300	LENS, CLEAR 9 1/4"	35.00
68-1984105-300	LENS, CLEAR 15 3/4"	56.00

<b>FREEDOM II (FREEDOM LIGHTBAR "PASSIVE" DESIGN 10/2004 FWD)</b>		<b>01-0684194-01P</b>
01-0269881-00B	ASSY, ELEC LC I/O FREEDOM 12V	483.00
01-026A936-01A	FREEDOM DUAL LR11 TAKEDOWN MODULE	265.00
01-026B047-31A	FREEDOM LR11 ALLEY LIGHT MODULE	265.00
01-026B805110C	EXTENDED LINEAR LED CORNER 12V 9 OVER 9 AMBER/AMBER AMP	341.00
01-026B805220C	EXTENDED LINEAR LED CORNER 12V 9 OVER 9 BLUE/BUE AMP	341.00
01-026B805330C	EXTENDED LINEAR LED CORNER 12V 9 OVER 9 WHITE AMP	341.00
01-026B805550C	EXTENDED LINEAR LED CORNER 12V 9 OVER 9 RED AMP	341.00
01-026B807-10B	STANDARD LINEAR CORNER 12V 6 OVER 6 AMBER/AMP	539.00
01-026B807-20B	STANDARD LINEAR CORNER 12V 6 OVER 6 BLUE/AMP	239.00
01-026B807-30A	STANDARD LINEAR LED CORNER 12V 6 OVER 6 WHITE/AMP	239.00
01-026B807-40B	STANDARD LINEAR CORNER 12V 6 OVER 6 GREEN/AMP	239.00
01-026B807-50B	STANDARD LINEAR CORNER 12V 6 OVER 6 RED/AMP	239.00
01-0286361211J	SUB ASSY, 400 6 AMB/6 AMB AMP SPLIT XQ-E	170.00
01-0286361233B	400 LINEAR LED MODULE 12V 6 OVER 6 WHITE/WHITE AMP	170.00
01-0286361255B	SUB ASSY, 400 6 RED/6 RED AMP	170.00
02-0341448-300	DIVIDER/GASKET, CLEAR	11.00
07-263103-000B	BRACKET, LIGHTHEAD MOUNTING	3.80
09-1363158-00A	4 X 3 SNAP-IN FILLER PANEL	5.50
11-363141-000E	BASE, EXTRUDED 45.75"	594.00
11-363142-000E	BASE, EXTRUDED 51.125"	686.00
11-363390-000C	BASE, EXTRUDED 40.375"	382.00
20-0042765-000	SPACER, CORNER LED/REFLECTOR	3.65
21-11245004-1B	GROMMET FOR CABLE ENTRY	10.00
21-242401-000A	BUSHING, PLASTIC 1-5/8" HOLE	4.30
21-77002404-00	VENT	1.20
22-0416982-000	CAP, PROTECTIVE	0.95
26-0115663-100	CABLE CLAMP 5/8" ID	1.95
38-0283381-00D	GASKET, ENDCAP, ULTRA	11.50
46-0742883-17C	CABLE, 17/C 22 GAUGE, 17'	162.00
46-0742957-170	ASS'Y, CABLE INPUT 2/C 10GA 17'	171.00
46-0763942-00B	ASS'Y, HARNESS 4 LIGHT	70.00
68-1183369-10E	ENDCAP, AMBER EDGE ULTRA SERIES	78.00
68-1183369-20E	ENDCAP, BLUE EDGE ULTRA SERIES	78.00
68-1183369-30E	ENDCAP, CLEAR EDGE ULTRA SERIES	78.00
68-1183369-50E	ENDCAP, RED EDGE ULTRA SERIES	78.00
68-1183491A02B	LENS, AMBER 10 3/8"	39.00
68-1183491B02B	LENS, BLUE 10 3/8"	39.00
68-1183491C02B	LENS, CLEAR 10 3/8"	39.00
68-1183491R02B	LENS, RED 10 3/8"	39.00
68-1983816-10A	LENS, AMBER 5"	17.50
68-1983816-20A	LENS, BLUE 5"	17.50
68-1983816-30A	LENS, CLEAR 5"	17.50
68-1983816-40A	LENS, GREEN 5"	17.50
68-1983816-50A	LENS, RED 5"	17.50
68-1983817-10A	LENS, AMBER 6 9/16"	25.00
68-1983817-20A	LENS, BLUE 6 9/16"	25.00
68-1983817-30A	LENS, CLEAR 6 9/16"	25.00
68-1983817-40A	LENS, GREEN 6 9/16"	25.00
68-1983817-50A	LENS, RED 6 9/16"	25.00

<b>FREEDOM IV (FREEDOM IV SERIES LIGHTBAR )</b>		<b>01-0687762-32H</b>
01-026F728-110	SUB ASSY, FULL LINEAR AMB/AMB FREEDOM IV	237.00
01-026F728-210	SUB ASSY, FULL LINEAR BLU/AMB FREEDOM IV	237.00
01-026F728-220	SUB ASSY, FULL LINEAR BLU/BLU FREEDOM IV	237.00
01-026F728-230	SUB ASSY, FULL LINEAR BLU/WHT FREEDOM IV	237.00
01-026F728-310	SUB ASSY, FULL LINEAR WHT/AMB FREEDOM IV	237.00
01-026F728-510	SUB ASSY, FULL LINEAR RED/AMB FREEDOM IV	237.00
01-026F728-520	SUB ASSY, FULL LINEAR RED/BLU FREEDOM IV	237.00
01-026F728-530	SUB ASSY, FULL LINEAR RED/WHT FREEDOM IV	237.00
01-026F728-550	SUB ASSY, FULL LINEAR RED/RED FREEDOM IV	237.00
01-026F729-110	SUB ASSY, HALF LINEAR AMB/AMB FREEDOM IV	167.00
01-026F729-210	SUB ASSY, HALF LINEAR BLU/AMB FREEDOM IV	167.00
01-026F729-220	SUB ASSY, HALF LINEAR BLU/BLU FREEDOM IV	167.00
01-026F729-230	SUB ASSY, HALF LINEAR BLU/WHT FREEDOM IV	167.00

MODEL	DESCRIPTION	LIST
01-026F729-310	SUB ASSY, HALF LINEAR WHT/AMB FREEDOM IV	167.00
01-026F729-330	SUB ASSY, HALF LINEAR WHT/WHT FREEDOM IV	167.00
01-026F729-510	SUB ASSY, HALF LINEAR RED/AMB FREEDOM IV	167.00
01-026F729-520	SUB ASSY, HALF LINEAR RED/BLU FREEDOM IV	167.00
01-026F729-530	SUB ASSY, HALF LINEAR RED/WHT FREEDOM IV	167.00
01-026F729-550	SUB ASSY, HALF LINEAR RED/RED FREEDOM IV	167.00
01-026F826-11A	ASSY, CORNER L-FRONT/R-REAR AA 12LED FREEDOM IV	224.00
01-026F826-21A	ASSY, CORNER L-FRONT/R-REAR BA 12LED FREEDOM IV	224.00
01-026F826-22A	ASSY, CORNER L-FRONT/R-REAR BB 12LED FREEDOM IV	224.00
01-026F826-23A	ASSY, CORNER L-FRONT/R-REAR BW 12LED FREEDOM IV	224.00
01-026F826-31A	ASSY, CORNER L-FRONT/R-REAR WA 12LED FREEDOM IV	224.00
01-026F826-33A	ASSY, CORNER L-FRONT/R-REAR WW 12LED FREEDOM IV	224.00
01-026F826-51A	ASSY, CORNER L-FRONT/R-REAR RA 12LED FREEDOM IV	224.00
01-026F826-52A	ASSY, CORNER L-FRONT/R-REAR RB 12LED FREEDOM IV	224.00
01-026F826-55A	ASSY, CORNER L-FRONT/R-REAR RR 12LED FREEDOM IV	224.00
01-026F827-11A	ASSY, CORNER R-FRONT/L-REAR AA 12LED FREEDOM IV	224.00
01-026F827-21A	ASSY, CORNER R-FRONT/L-REAR BA 12LED FREEDOM IV	224.00
01-026F827-22A	ASSY, CORNER R-FRONT/L-REAR BB 12LED FREEDOM IV	224.00
01-026F827-23A	ASSY, CORNER R-FRONT/L-REAR BW 12LED FREEDOM IV	224.00
01-026F827-31A	ASSY, CORNER R-FRONT/L-REAR WA 12LED FREEDOM IV	224.00
01-026F827-33A	ASSY, CORNER R-FRONT/L-REAR WW 12LED FREEDOM IV	224.00
01-026F827-51A	ASSY, CORNER R-FRONT/L-REAR RA 12LED FREEDOM IV	224.00
01-026F827-52A	ASSY, CORNER R-FRONT/L-REAR RB 12LED FREEDOM IV	224.00
01-026F827-53A	ASSY, CORNER R-FRONT/L-REAR RW 12LED FREEDOM IV	224.00
01-026F827-55A	ASSY, CORNER R-FRONT/L-REAR RR 12LED FREEDOM IV	224.00
01-046E868-00C	KIT, UNIVERSAL CONTROL POINT WECAN	249.00
02-016G416-00B	ASSY, PCB EXPANDED LC I/O FREEDOM IV/LIBERTY II SMT	302.00
02-0187709-00D	ASSY, PCB WC I/O BOARD LIBERTY II SMT	469.00
02-036F7791300	SUB ASSY, LENS CUT CLEAR GREY FREEDOM IV	93.00
07-223841-0000	BRACKET, FILLER LEGACY LTBAR	12.00
07-247177-000D	BRACKET, FULL FILLER FREEDOM IV	13.00
07-247178-000D	BRACKET, HALF FILLER FREEDOM IV	10.00
07-26D863-000A	BRACKET, BULKHEAD LENS MOUNT LEGACY LIGHTBAR	11.00
07-26D865-0000	BRACKET, I/O ANCHOR LEGACY LIGHTBAR	4.80
07-26F288-0000	BRACKET, LENS MOUNT FREEDOM IV	7.00
07-26F382-0000	BRACKET, SNAP-IN LT MODULE MT	4.10
07-26F833-000A	BRACKET, FILLER ALLEY POSITION FREEDOM IV	14.00
11-26E056-119A	COVER, TOP EXTRUDED 19.275" MACHINED 15.611" HOLES FREEDOM	99.00
11-26E377-0090	COVER, TOP EXTRUDED CENTER LEGACY LTBAR	45.00
11-387698-039A	BASE, EXTRUDED 39.650" MACHINED 44" FREEDOM IV	408.00
11-387699-044A	BASE, EXTRUDED 44.400" MACHINED 49" FREEDOM IV	431.00
11-387701-0550	BASE, EXTRUDED 55.020" MACHINED 60" FREEDOM IV	805.00
11-387971-050A	BASE, EXTRUDED MACHINED CENTER OPTION 55" FREEDOM IV	817.00
11-387986-066A	BASE, EXTRUDED 66.668" MACHINED 71.5" CTR SECTION FREEDOM IV	805.00
46-0743442-02B	WECAN COMMUNICATION CABLE 2/C 20GA 18'	34.00
46-0743903-25C	ASSY, CABLE INPUT CONTROL 25' FREEDOM/LIBERTY 2 LC	203.00
46-0746800-170	CABLE INPUT 2/C 8 GA 17'	351.00
46-0787786-00G	ASSY, HARNESS "A" ALL LENGTHS FREEDOM IV	33.00
46-0787786-01G	ASSY, HARNESS "E" UP TO 60" FREEDOM IV	50.00
46-0787786-02G	ASSY, HARNESS "B" UP TO 60" FREEDOM IV	33.00
46-0787786-03G	ASSY, HARNESS "D" UP TO 60" FREEDOM IV	50.00
46-0787786-04G	ASSY, HARNESS "C" UP TO 60" FREEDOM IV	33.00
46-0787786-05G	ASSY, HARNESS "F" UP TO 60" FREEDOM IV	50.00
68-196F602-30B	LENS, CLEAR OPTIC 2-LT CENTER FREEDOM IV	100.00

**FREEDOM MICRO (FREEDOM MICRO EDGE LIGHTBAR)**

01-0683983-A0B

01-0269606-D0C	2 CHANNEL LED POWER SUPPLY DEUTSCH	356.00
01-0483707-10B	KIT, AMBER ENDCAP (REPLACEMENT "9MCAPA")	77.00
01-0483707-20B	KIT, BLUE ENDCAP (REPLACEMENT "9MCAPB")	77.00
01-0483707-30B	KIT, CLEAR ENDCAP (REPLACEMENT "9MCAPC")	77.00
01-0483707-50B	KIT, RED ENDCAP (REPLACEMENT "9MCAPR")	77.00
07-263652-000A	BRACKET, CORNER MICRO EDGE	43.00
11-342978-000B	BASE, EXTRUDED 4.00"	83.00
38-0261131-00L	GASKET, ENDCAP	11.00
68-1183491A16B	LENS, 4.00" AMBER	14.00
68-1183491B16B	LENS, BLUE/4.00" ULTRA EDGE	14.00
68-1183491C16B	LENS, CLEAR/4.00" ULTRA EDGE	14.00
68-1183491R16B	LENS, RED/4.00" ULTRA EDGE	14.00

**GRILLE LIGHT (GRILLE LIGHT, GRLSTR/HAL TYPE STROBE/HALOGEN)**

01-0661415-A1C

01-0421757-00C	HALOGEN BULB WITH WIRE LEADS (REPLACEMENT "H27W12V")	16.00
----------------	------------------------------------------------------	-------

01-0440624-15H	EXTENSION CABLE 15', AMP (REPLACEMENT "EXT15")	41.00
68-1161022-10F	PLASTIC LENS, AMBER	16.50
68-1161022-20F	PLASTIC LENS, BLUE	16.50
68-1161022-30F	PLASTIC LENS, CLEAR	16.50
68-1161022-50F	PLASTIC LENS, RED	16.50

<b>GRILLE LIGHT (GRILLE LIGHT, 97-98 FORD E-350 G*E8 SERIES HALO, LIN/TL STROBE)</b>		01-0662745-R1A
01-0440624-15H	EXTENSION CABLE 15', AMP (REPLACEMENT "EXT15")	41.00
01-0441675-00D	STROBE TUBE, LINEAR 6" RELAMPABLE REFLECTOR "TURBO64"	72.00
01-0441987-00U	35 WATT, 12VDC REPLACEMENT SNAP-IN HALO. BULB ("H35SN12")	31.00
01-0461281-00H	TWIST LOCK HELICAL STROBE TUBE (REPLACEMENT "S30TL")	83.00
02-0362641-00D	700 SERIES LINEAR STROBE (REPLACEMENT "7ELTUBE")	184.00
02-0381740RCSD	73 SERIES LENS, RED/CLEAR	109.00
33-0042141-00E	HALOGEN LAMP HOLDER, 2 WIRE (REPLACEMENT "SNADAPT")	9.20
68-1181370-1SF	73 SERIES OPTIC LENS, AMBER	43.00
68-1181370-2SF	73 SERIES OPTIC LENS, BLUE	43.00
68-1181370-3SF	73 SERIES OPTIC LENS, CLEAR	43.00
68-1181370-4SF	73 SERIES OPTIC LENS, GREEN	43.00
68-1181370-5SF	73 SERIES OPTIC LENS, RED	43.00

<b>GRILLE LIGHT (FORD "E" AND "F" GRILLE LIGHTS STROBE AND HALOGEN)</b>		01-0681724-A1B
01-0440624-15H	EXTENSION CABLE 15', AMP (REPLACEMENT "EXT15")	41.00
01-0441987-00U	35 WATT, 12VDC REPLACEMENT SNAP-IN HALO. BULB ("H35SN12")	31.00
01-0441987-01U	50 WATT, 12VDC REPLACEMENT SNAP-IN HALOGEN BULB (H50SN12)	31.00
01-0461280-04N	TWIST-LOCK HALOGEN BULB LIMITED DEPTH APPL. H50TL12	53.00
01-0461281-00H	TWIST LOCK HELICAL STROBE TUBE (REPLACEMENT "S30TL")	83.00
02-0381740RCSD	73 SERIES LENS, RED/CLEAR	109.00
11-461474-000C	GRILLE HOUSING, "E" SERIES	80.00
33-0042141-00E	HALOGEN LAMP HOLDER, 2 WIRE (REPLACEMENT "SNADAPT")	9.20
68-1181370-1SF	73 SERIES OPTIC LENS, AMBER	43.00
68-1181370-2SF	73 SERIES OPTIC LENS, BLUE	43.00
68-1181370-3SF	73 SERIES OPTIC LENS, CLEAR	43.00
68-1181370-4SF	73 SERIES OPTIC LENS, GREEN	43.00
68-1181370-5SF	73 SERIES OPTIC LENS, RED	43.00
68-1183137-2S0	PLASTIC LENS, BLUE (7E LINEAR STROBE APPLICATION)	43.00
68-1183137-5S0	PLASTIC LENS, RED (7E LINEAR STROBE APPLICATION)	43.00
68-1183520-2S0	73/7E BLUE OPTIC LENS (CROSS PATTERN)	43.00
68-1183520-3S0	73/7E CLEAR OPTIC LENS (CROSS PATTERN)	43.00

<b>GUARDIAN G1, G2 (GUARDIAN ROTATOR SERIES)</b>		01-06839160AMG
02-0363609-00B	REPLACEMENT MOTOR/BULB/REFLEC. 12 VDC, 150 FPM	120.00
02-0363609-01B	REPLACEMENT MOTOR/BULB/REFLEC. 24 VDC, 150 FPM	140.00
02-0363609-02B	REPLACEMENT MOTOR/BULB/REFLEC. 12 VDC, 175 FPM	124.00
02-0363609-03B	REPLACEMENT MOTOR/BULB/REFLEC. 24 VDC, 175 FPM	142.00
02-0363623-00B	CIGAR CORD W/FASTON TERMINALS	38.00
04-0113746-00E	INSTRUCTION SHEET GUARDIAN G1/G2 ROTATOR SERIES	0.00
08-1583927-05B	SUCTION CUP, MAGNET MOUNT	66.00
11-383856-000F	BASEPLATE, MOLDED PLASTIC	33.00
34-02120B0-000	55 WATT 12 VDC "H1" STYLE LAMP (REPLACEMENT "H55H112")	40.00
34-02240B0-000	70 WATT 24 VDC "H1" STYLE LAMP	36.00
38-0163610-00A	GASKET, BASE MOUNTING	29.00
65-0010191-000	50# PULL MAGNET, 2" DIAMETER	31.00
68-4983857-100	OUTER DOME, NON OPTIC, AMBER	100.00
68-4983857-200	OUTER DOME, NON OPTIC, BLUE	100.00
68-4983857-300	OUTER DOME, NON OPTIC, CLEAR	100.00
68-4983857-400	OUTER DOME, NON OPTIC, GREEN	100.00
68-4983857-500	OUTER DOME, NON OPTIC, RED	100.00
68-4983857-V00	OUTER DOME, NON OPTIC, PURPLE	100.00
68-5962964-01A	MIRROR, "V" STYLE	31.00

<b>GUARDIAN G5 (GUARDIAN DUAL 22 WATT STROBE)</b>		01-0683935ACME
01-0441567-00E	STROBE FLASH TUBE ASSEMBLY (REPLACEMENT "FT20A")	71.00
02-0168306-00G	ASS'Y, VP2022 SERIES PCB JOB 3471 KIT 3561	203.00
02-0363623-00B	CIGAR CORD W/FASTON TERMINALS	38.00
04-0113749-00C	INSTRUCTION SHEET GUARDIAN G5 SERIES	0.00
08-1583927-05B	SUCTION CUP, MAGNET MOUNT	66.00
11-383856-000F	BASEPLATE, MOLDED PLASTIC	33.00
38-0163610-00A	GASKET, BASE MOUNTING	29.00
65-0010191-000	50# PULL MAGNET, 2" DIAMETER	31.00
68-2180452-10H	PLASTIC DOME, AMBER 4 1/2" "DL2000A"	78.00
68-2187135-100	DOME, AMBER OPTIC DL2000A	74.00
68-2187135-200	DOME, BLUE OPTIC DL2000B	74.00
68-2187135-300	DOME, CLEAR OPTIC DL2000C	74.00
68-2187135-400	DOME, GREEN OPTIC DL2000G	74.00
68-2187135-500	DOME, RED OPTIC DL2000R	74.00



**US AUTOMOTIVE PARTS PRICE LIST**

No. PPL17.0

EFFECTIVE: December 21, 2016 VOID: June 29, 2017

MODEL	DESCRIPTION	LIST
68-2187135-V00	DOME, VIOLET OPTIC DMS LED BEACON	74.00
68-4983857-100	OUTER DOME, NON OPTIC, AMBER	100.00
68-4983857-200	OUTER DOME, NON OPTIC, BLUE	100.00
68-4983857-300	OUTER DOME, NON OPTIC, CLEAR	100.00
68-4983857-400	OUTER DOME, NON OPTIC, GREEN	100.00
68-4983857-500	OUTER DOME, NON OPTIC, RED	100.00
68-4983857-V00	OUTER DOME, NON OPTIC, PURPLE	100.00
68-5962964-01A	MIRROR, "V" STYLE	31.00

<b>GUARDIAN G7 (GUARDIAN DUAL REMOTE STROBE )</b>		01-0683943AAPH
01-0264172-00A	ASS'Y ELEC GUARDIAN STROBE P/S	347.00
01-0441567-00E	STROBE FLASH TUBE ASSEMBLY (REPLACEMENT "FT20A")	71.00
02-0363623-01B	CIGAR CORD WITH SOCKETS	38.00
04-0113750-00C	INSTRUCTION SHEET GUARDIAN G7 SERIES	0.00
08-1583927-05B	SUCTION CUP, MAGNET MOUNT	66.00
11-383856-000F	BASEPLATE, MOLDED PLASTIC	33.00
38-0163610-00A	GASKET, BASE MOUNTING	29.00
65-0010191-000	50# PULL MAGNET, 2" DIAMETER	31.00
68-2180452-10H	PLASTIC DOME, AMBER 4 1/2" "DL2000A"	78.00
68-2187135-100	DOME, AMBER OPTIC DL2000A	74.00
68-2187135-200	DOME, BLUE OPTIC DL2000B	74.00
68-2187135-300	DOME, CLEAR OPTIC DL2000C	74.00
68-2187135-400	DOME, GREEN OPTIC DL2000G	74.00
68-2187135-500	DOME, RED OPTIC DL2000R	74.00
68-4983857-100	OUTER DOME, NON OPTIC, AMBER	100.00
68-4983857-200	OUTER DOME, NON OPTIC, BLUE	100.00
68-4983857-300	OUTER DOME, NON OPTIC, CLEAR	100.00
68-4983857-500	OUTER DOME, NON OPTIC, RED	100.00
68-5463644-00A	MIRROR, SMALL "V" STYLE	31.00

<b>HEAD A36 (A36HEAD PAR36 STROBE PEDESTAL MOUNT)</b>		01-0611563-000
01-0440624-15H	EXTENSION CABLE 15', AMP (REPLACEMENT "EXT15")	41.00
02-0361206-A0C	SEALED BEAM/FLAT LENS-AMBER (REPLACEMENT "REP36FSA")	205.00
02-0361206-B0C	SEALED BEAM/FLAT LENS-BLUE (REPLACEMENT "REP36FSB")	205.00
02-0361206-C0C	SEALED BEAM/FLAT LENS-CLEAR (REPLACEMENT "REP36FSC")	205.00
19-250147-001F	STAINLESS STEEL CLAMP RING	24.00

<b>HEAD F (FHEAD STROBE PERMANENT/PIPE MOUNT)</b>		01-0681978-AHD
01-0440624-15H	EXTENSION CABLE 15', AMP (REPLACEMENT "EXT15")	41.00
01-0461513-00C	DISK STYLE STROBE TUBE ASS'Y (REPLACEMENT "80TUBE")	120.00
06-180842-072N	CAST ALUMINUM BASE, SILVER 1" THREAD FOR PIPE MOUNT	87.00
11-760897-001E	MOUNTING COLLAR	40.00
38-0240821-00A	BASE GASKET PERMANENT, CAST BASE	8.95
38-0441331-00B	"O" RING, DOME SEAL	8.75
68-2161803-A0B	AERODYNAMIC DOME, AMBER "HGDOMEHA"	85.00
68-2161803-B0B	AERODYNAMIC DOME, BLUE "HGDOMEHB"	85.00
68-2161803-C0B	AERODYNAMIC DOME, CLEAR "HGDOMEHC"	85.00
68-2161803-G0B	AERODYNAMIC DOME, GREEN "HGDOMEHG"	85.00
68-2161803-R0B	AERODYNAMIC DOME, RED "HGDOMEHR"	85.00
68-2180452-10H	PLASTIC DOME, AMBER 4 1/2" "DL2000A"	78.00
68-2180483-10M	PLASTIC DOME, AMBER 6" "DH2000A"	74.00
68-2180483-20M	PLASTIC DOME, BLUE 6" "DH2000B"	74.00
68-2180483-30M	PLASTIC DOME, CLEAR 6" "DH2000C"	74.00
68-2180483-40M	PLASTIC DOME, GREEN 6" "DH2000G"	74.00
68-2180483-50M	PLASTIC DOME, RED 6" "DH2000R"	74.00
68-2187135-100	DOME, AMBER OPTIC DL2000A	74.00
68-2187135-200	DOME, BLUE OPTIC DL2000B	74.00
68-2187135-300	DOME, CLEAR OPTIC DL2000C	74.00
68-2187135-400	DOME, GREEN OPTIC DL2000G	74.00
68-2187135-500	DOME, RED OPTIC DL2000R	74.00

<b>HEAD G (GHEAD STROBE PERMANENT/PIPE AND SPADE MOUNT)</b>		01-0682246-ASB
01-0440624-15H	EXTENSION CABLE 15', AMP (REPLACEMENT "EXT15")	41.00
01-0461513-00C	DISK STYLE STROBE TUBE ASS'Y (REPLACEMENT "80TUBE")	120.00
06-180842-072N	CAST ALUMINUM BASE, SILVER 1" THREAD FOR PIPE MOUNT	87.00
11-481496-011G	CAST ALUMINUM BASE, POLISHED PERMANENT/PIPE MOUNT	188.00
38-0241540-000	BASE GASKET	22.00
38-0441331-00B	"O" RING, DOME SEAL	8.75
68-2161803-A0B	AERODYNAMIC DOME, AMBER "HGDOMEHA"	85.00
68-2161803-B0B	AERODYNAMIC DOME, BLUE "HGDOMEHB"	85.00
68-2161803-C0B	AERODYNAMIC DOME, CLEAR "HGDOMEHC"	85.00



68-2161803-G0B	AERODYNAMIC DOME, GREEN "HGDOMEHG"	85.00
68-2161803-ROB	AERODYNAMIC DOME, RED "HGDOMEHR"	85.00
68-2180483-10M	PLASTIC DOME, AMBER 6" "DH2000A"	74.00
68-2180483-20M	PLASTIC DOME, BLUE 6" "DH2000B"	74.00
68-2180483-30M	PLASTIC DOME, CLEAR 6" "DH2000C"	74.00
68-2180483-40M	PLASTIC DOME, GREEN 6" "DH2000G"	74.00
68-2180483-50M	PLASTIC DOME, RED 6" "DH2000R"	74.00

<b>HEAD HELS* (HELS* REMOTE STROBE HEAD )</b>		01-0682082-A1D
01-0440624-15H	EXTENSION CABLE 15', AMP (REPLACEMENT "EXT15")	41.00
02-0282121-00B	RELECTOR ASSEMBLY (WITH STROBE TUBE)	248.00
06-182081-001A	CAST BASE	59.00
19-190154-003E	RETAINER, LENS NATURAL FINISH	62.00
38-0270590-01G	GASKET, LENS	3.85
68-4170581-10E	PLASTIC LENS, AMBER	51.00

<b>HEAD SS361 (SS361 HEAD, PERM/PIPE MOUNT )</b>		01-0660531-A00
01-0440624-15H	EXTENSION CABLE 15', AMP (REPLACEMENT "EXT15")	41.00
01-0468256-00A	REPLACEMENT STROBE TUBE ("SSTUBE")	120.00
11-381641-007B	CAST ALUMINUM BASE, BLACK FOR 360 DEGREE STROBE HEAD	127.00
19-261465-000C	CLAMP RING, BLACK	36.00
38-0140331-00A	BASE GASKET	8.20
68-2180347-10G	PLASTIC DOME, SUPERSTROBE AMBER, 5" HIGH	109.00
68-2180347-20G	PLASTIC DOME, SUPERSTROBE BLUE, 5" HIGH	109.00
68-2180347-30G	PLASTIC DOME, SUPERSTROBE CLEAR, 5" HIGH	109.00
68-2180347-40G	PLASTIC DOME, SUPERSTROBE GREEN, 5" HIGH	109.00
68-2180347-50G	PLASTIC DOME, SUPERSTROBE RED, 5" HIGH	109.00
68-2180412-30B	INNER OPTIC LENS, CLEAR FOR 360 DEGREE STROBE HEAD	43.00
68-5981643-01H	CONICAL TOP REFLECTOR METALLIZED, 360 DEGREE STROBE	51.00

<b>HEAD SS363 (SS363 BRANCH GUARD MOUNT )</b>		01-0660534-000
01-0440624-15H	EXTENSION CABLE 15', AMP (REPLACEMENT "EXT15")	41.00
01-0468256-00A	REPLACEMENT STROBE TUBE ("SSTUBE")	120.00
07-260486-000D	BRANCH GUARD HOOP	59.00
11-381682-007E	CAST ALUMINUM BASE, BLACK FOR BRANCH GUARD	171.00
19-261465-000C	CLAMP RING, BLACK	36.00
36-0261100-00G	UNIVERSAL STROBE FLASH TUBE (REPLACEMENT "UNI")-OLDER TYPE	138.00
38-0140331-00A	BASE GASKET	8.20
68-2180347-10G	PLASTIC DOME, SUPERSTROBE AMBER, 5" HIGH	109.00
68-2180347-20G	PLASTIC DOME, SUPERSTROBE BLUE, 5" HIGH	109.00
68-2180347-30G	PLASTIC DOME, SUPERSTROBE CLEAR, 5" HIGH	109.00
68-2180347-40G	PLASTIC DOME, SUPERSTROBE GREEN, 5" HIGH	109.00
68-2180347-50G	PLASTIC DOME, SUPERSTROBE RED, 5" HIGH	109.00
68-2180412-30B	INNER OPTIC LENS, CLEAR FOR 360 DEGREE STROBE HEAD	43.00
68-5981643-01H	CONICAL TOP REFLECTOR METALLIZED, 360 DEGREE STROBE	51.00

<b>HEAD SS364 (SS364 HEAD, MIRROR MOUNT )</b>		01-0681312-100
01-0440624-15H	EXTENSION CABLE 15', AMP (REPLACEMENT "EXT15")	41.00
01-0468256-00A	REPLACEMENT STROBE TUBE ("SSTUBE")	120.00
11-381641-007B	CAST ALUMINUM BASE, BLACK FOR 360 DEGREE STROBE HEAD	127.00
19-261465-000C	CLAMP RING, BLACK	36.00
22-2441521-01B	ADAPTER, 1" NPT TO 1/2-13	66.00
68-2180347-10G	PLASTIC DOME, SUPERSTROBE AMBER, 5" HIGH	109.00
68-2180347-20G	PLASTIC DOME, SUPERSTROBE BLUE, 5" HIGH	109.00
68-2180347-30G	PLASTIC DOME, SUPERSTROBE CLEAR, 5" HIGH	109.00
68-2180347-40G	PLASTIC DOME, SUPERSTROBE GREEN, 5" HIGH	109.00
68-2180347-50G	PLASTIC DOME, SUPERSTROBE RED, 5" HIGH	109.00
68-2180412-30B	INNER OPTIC LENS, CLEAR FOR 360 DEGREE STROBE HEAD	43.00
68-5981643-01H	CONICAL TOP REFLECTOR METALLIZED, 360 DEGREE STROBE	51.00

<b>HEAD V (VHEAD STROBE FLAT MOUNT )</b>		01-0661454-A1D
01-0440624-15H	EXTENSION CABLE 15', AMP (REPLACEMENT "EXT15")	41.00
01-0470044-009	STROBE FLASHTUBE ASSEMBLY (REPLACEMENT "M469")	121.00
11-761409-000B	MOUNTING COLLAR	11.50
38-0230039-00C	GASKET, DOME/LENS	13.00
38-0241411-00A	GASKET, MOUNTING	2.10
68-2141859-30F	PLASTIC DOME, CLEAR 3 1/2" HIGH	44.00
68-2141859-50F	PLASTIC DOME, RED 3 1/2" HIGH	44.00

<b>HEAD X (XHEAD STROBE TELESCOPIC POLE MOUNT )</b>		01-0681168-00F
01-0461513-00C	DISK STYLE STROBE TUBE ASS'Y (REPLACEMENT "80TUBE")	120.00
02-0262362-00D	TELESCOPIC POLE, CARBON FIBER	719.00
68-2180452-10H	PLASTIC DOME, AMBER 4 1/2" "DL2000A"	78.00
68-2187135-100	DOMES, AMBER OPTIC DL2000A	74.00
68-2187135-200	DOMES, BLUE OPTIC DL2000B	74.00

No. PPL17.0

MODEL	DESCRIPTION	LIST
68-2187135-300	DOME, CLEAR OPTIC DL2000C	74.00
68-2187135-400	DOME, GREEN OPTIC DL2000G	74.00
68-2187135-500	DOME, RED OPTIC DL2000R	74.00

<b>HELPS SUPER-LED (ASS'Y, H.E.L.S. LED LTHEAD )</b>		01-0684474-10A
06-182081-001A	CAST BASE	59.00
19-190154-003E	RETAINER, LENS NATURAL FINISH	62.00
21-11091202-00	GROMMET, 3/8"	1.30
21-11263204-00	GROMMET, 1" SLIM LINE	1.80
21-17060704-30	GROMMET	1.00
38-0270590-01G	GASKET, LENS	3.85
68-4170581-10E	PLASTIC LENS, AMBER	51.00

<b>HOWLER (HOWLER SYSTEM )</b>		01-1586036-01B
01-046A664-00C	INSTALL KIT HOWLER	25.00
01-046B137-00C	SPEAKER MOUNTING KIT IMPALA 2006-2011	218.00
01-046E548-00A	SPEAKER MOUNTING KIT '12 AND UP SILVERADO 2500 3500	218.00
01-0486097-00C	SPEAKER MOUNTING KIT '08 UP E-SERIES	218.00
01-0486983-000	SPEAKER MOUNTING KIT 2011 DODGE 4500	218.00
01-0487074-000	SPEAKER MOUNTING KIT '11 AND UP CHEVY CAPRICE	111.00
01-086A664-00C	REPLACEMENT AMP W/ INSTALL KIT	391.00
01-0886764-000	HOWLER SPEAKER	513.00
04-0114168-00D	INSTRUCTION SHEET HOWLER SIREN AMPLIFIER	0.00
43-026A707-01A	SPAKER DRIVER 100W	194.00

<b>INNER BEAM (INNER BEAM SERIES LINEAR LED )</b>		01-046A1912AA0
08-1522840-000	SUCTION CUP, MUSHROOM HEAD	1.80
11-484737-L000	HOUSING, DRIVER 2007 CHARGER DASH MT LED INNER-BEAM	144.00
11-484737-R000	HOUSING, PASS 2007 CHARGER DASH MT LED INNER-BEAM	144.00
11-484750-L01A	HOUSING, MIRROR BEAM DRIVER 2007 TAHOE TRIMMED	289.00
11-484750-R01A	HOUSING, MIRROR BEAM PASSENGER 2007 TAHOE TRIMMED	289.00
11-484858-L000	HOUSING, DRIVER 07 F-250/350 DASH MT LED INNER-BEAM	144.00
11-484858-R000	HOUSING, PASS 07 F-250/350 DASH MT LED INNER-BEAM	144.00
68-3963604-300	LENS, NON OPTIC SNAP-ON, CLEAR	9.00

<b>INNER EDGE (INTERIOR LIGHTBAR 8/10 LAMP FRONT UPPER TIR3 DESIGN)</b>		01-0484269-00L
02-0363752232E	TIR3 LIGHTHEAD, WHITE	288.00
02-036B494212E	TIR3 LED STEADY AMBER AMP	107.00
02-036B494222E	TIR3 LED STEADY BLUE AMP	107.00
02-036B494232E	TIR3 LED STEADY WHITE AMP	107.00
02-036B494252E	TIR3 LED STEADY RED AMP	107.00
21-11121602-00	GROMMET, 1/2"	3.65
27-0115908-030	FAN	34.00
33-25217515-00	LAMPHOLDER, G4/GZ4 BASE (MR8) 100W, 18 AWG LEADS	27.00
46-0743207-010	INPUT CABLE 20' (6 WIRES)	132.00
46-0743226-000	ASSY, "Y" HARNESS INTERIOR BAR	20.00

<b>INNER EDGE (INNER EDGE, INTERIOR LIGHTBAR )</b>		01-0684269-00M
02-0363752232E	TIR3 LIGHTHEAD, WHITE	288.00
02-036B494212E	TIR3 LED STEADY AMBER AMP	107.00
02-036B494222E	TIR3 LED STEADY BLUE AMP	107.00
02-036B494232E	TIR3 LED STEADY WHITE AMP	107.00
02-036B494252E	TIR3 LED STEADY RED AMP	107.00
04-0113978-00K	INSTRUCTION SHEET	0.00
27-0115908-030	FAN	34.00
34-21120D0-200	MR8 HALOGEN LAMP MODULE	71.00
46-0743207-010	INPUT CABLE 20' (6 WIRES)	132.00
46-0743243-01A	INPUT CABLE 20' (8 WIRES)	132.00

<b>INNER EDGE (INTERIOR LIGHTBAR 7 LAMP FRONT UPPER LINEAR DESIGN)</b>		01-0684343-00E
01-0264260-120	LED/REFLECTOR MODULE, AMBER	213.00
01-0264260-320	LED/REFLECTOR MODULE, WHITE	248.00
01-0484269-02M	KIT, MOUNTING '05 SUBURBAN INTERIOR LIGHTBAR	248.00
02-0164204-00A	PCB ASSY 500 LINEAR INNER EDGE	198.00
13-062C40-16J0	GROMMET, #6 FASTEX (USE WITH #6-32 X 3/8" SCREW)	0.95
20-0017569-000	NYLON SPACER	6.25
21-11121602-00	GROMMET, 1/2"	3.65
34-21120D0-200	MR8 HALOGEN LAMP MODULE	71.00
39-0408323-040	8 POSITION SOCKET HOUSING	7.25
46-0743243-01A	INPUT CABLE 20' (8 WIRES)	132.00
46-0743274-01B	ASSY, LAMP BASE MR8 W/2POS AMP	33.00

68-1900250-300	LIGHT PIPE, CLEAR PANEL MOUNT .250" L X .112" D	9.50
68-3963604-300	LENS, NON OPTIC SNAP-ON, CLEAR	9.00

<b>INNER EDGE (INTERIOR LIGHTBAR 3 LAMP FRONT UPPER LINEAR DESIGN)</b>		01-0684410-00C
01-0264260-120	LED/REFLECTOR MODULE, AMBER	213.00
01-0264260-320	LED/REFLECTOR MODULE, WHITE	248.00
01-0484410-00C	KIT, MOUNTING 04-05 CROWN VIC 3-LIGHT FRONT INNER-EDGE	96.00
02-0164414-000	ASSY, CONTROL BD 3 500 LINEAR	66.00
04-0114018-00F	INSTRUCTION SHEET INNER EDGE LINEAR 3 (84410)	0.00
11-284377-0070	COVER, 3 500 LINEAR LED BLACK UPPER FRONT INTERIOR LIGHTBAR	85.00
13-062C40-16J0	GROMMET, #6 FASTEX (USE WITH #6-32 X 3/8" SCREW)	0.95
20-0017569-000	NYLON SPACER	6.25
21-11091202-00	GROMMET, 3/8"	1.30
39-0404023-040	HOUSING, 4 POS SOCKET COMM MATE-N-LOK	2.10
68-3963604-300	LENS, NON OPTIC SNAP-ON, CLEAR	9.00
68-5943276-010	MIRROR, 3 500 LINEAR FRONT INNER-EDGE	2.50

<b>INNER EDGE (UPPER FRONT LOW PROFILE SPLIT TIR3/LIN3 AND LINZ6 STYLES)</b>		01-0684628-10P
01-0484628-00P	KIT, MTG UPPER FRONT 8/10-LT 06 & UP CHARGER LO-PRO I-EDGE	135.00
01-0484628-20P	KIT, MTG UPPER FRONT 8/10-LT 2006 EXPED LO-PRO I-EDGE	135.00
01-0484628-30P	KIT, MTG UPPER FRONT 8/10-LT 06/07 CROWN VIC L-P INNER EDGE	135.00
01-0484628-31P	KIT, MTG UPPER FRONT 4/5-LT 06/07 CROWN VIC L-P INNER-EDGE	71.00
01-0484628-60P	KIT, MTG UPPER FRONT 8/10-LT 07 SUBURBAN/TAHOE L-P I-EDGE	135.00
02-016B753-10A	LINZ6 MODULE AMBER	208.00
02-016C296-200	LINZ6 MODULE BLUE	210.00
02-016C296-300	LINZ6 MODULE WHITE	237.00
02-016C296-400	LINZ6 MODULE GREEN	237.00
02-016C296-500	LINZ6 MODULE RED	210.00
02-016D190-200	3 LED MODULE BLUE	105.00
02-016D190-300	3 LED MODULE WHITE	122.00
02-016D190-400	3 LED MODULE GREEN	122.00
02-016D190-500	3 LED MODULE RED	105.00
02-016D192-A00	3 LED MODULE AMBER	105.00
02-0186373-000	MOTHER/CONTROL BOARD LINZ6 MODELS	200.00
02-0186959-00A	MOTHER/CONTROL BOARD TIR3/LIN3 MODELS	155.00
02-0323306-000	REPLACEMENT LIN3 REFLECTOR	22.00
07-264791-023A	BRACKET, ENDCAP VISOR PASS 06 EXPEDITION	34.00
07-264791-123A	BRACKET, ENDCAP VISOR DRIVER 06 EXPEDITION	34.00
07-26A078-023A	BRACKET, ENDCAP PASSENGER 07 TAHOE/SUBURBAN LP INNEREDGE	34.00
07-26A078-123A	BRACKET, ENDCAP DRIVER 07 TAHOE/SUBURBAN LP INNEREDGE	34.00
07-26A366-023A	BRACKET, ENDCAP PASS BLACK 08 F-250/350	34.00
07-26A366-123A	BRACKET, ENDCAP DRIVER BLACK 08 F-250/350	34.00
07-26D305-0230	BRACKET, ENDCAP PASSENGER BLK '11 CHARGER	34.00
07-26D305-1230	BRACKET, ENDCAP DRIVER BLK '11 CHARGER	34.00
07-26D791-0230	BRACKET, ENDCAP PASS BLK '12 F250/350	34.00
07-26D791-1230	BRACKET, ENDCAP DRIVER BLK '12 F250/F350	34.00
07-26D937-0230	BRACKET, ENDCAP PASS BLACK 2012 EXPLORER	34.00
07-26D937-1230	BRACKET, ENDCAP DRIVER BLACK 2012 EXPLORER	34.00
07-26D949-0230	BRACKET, ENDCAP PASS BLACK 2012 F-150	34.00
07-26D949-1230	BRACKET, ENDCAP DRIVER BLACK 2012 F-150	34.00
07-764741-023A	PLATE, MOUNTING PASSENGER BLK 2006 CHARGER	34.00
07-764741-123A	PLATE, MOUNTING DRIVER BLACK 2006 CHARGER	34.00
11-484479-L00A	HOUSING, FRONT DRIVER SIDE 2006 CHARGER SPLIT INNER-EDGE	115.00
11-484594-L00A	HOUSING, FRONT DRIVER SIDE 2006 EXPEDITION L-P INNER-EDGE	115.00
11-484594-R00A	HOUSING, FRONT PASSENGER SIDE 2006 EXPEDITION L-P INNER-EDGE	115.00
11-484602-L00A	HOUSING, FRONT DRIVER SIDE 07 TAHOE/SUB L-P INNER-EDGE	115.00
11-484602-R00A	HOUSING, FRONT PASSENGER SIDE 07 TAHOE/SUB L-P INNER-EDGE	115.00
11-484613-L00A	HOUSING, FRONT DRIVER SIDE 2007 F-150 LO-PRO INNER-EDGE	115.00
11-484613-R00A	HOUSING, FRONT PASSENGER SIDE 2007 F-150 LO-PRO INNER-EDGE	115.00
11-484614-L00B	HOUSING, FRONT DRIVER SIDE 2006 IMPALA L-P INNER-EDGE	115.00
11-484614-R00B	HOUSING, FRONT PASSENGER SIDE 2006 IMPALA L-P INNER-EDGE	115.00
11-484662-L00A	HOUSING, FRONT DRIVER SIDE 07 EXPLORER L-P INNER-EDGE	115.00
11-484662-R00A	HOUSING, FRONT PASSENGER SIDE 07 EXPLORER L-P INNER-EDGE	115.00
11-484675-L00A	HOUSING, FRONT DRIVER SIDE 07 DURANGO/ASPEN LP INNER-EDGE	115.00
11-484675-R00A	HOUSING, FRONT PASSENGER SIDE 07 DURANGO/ASPEN LP INNER-EDGE	115.00
11-484790-L00A	HOUSING, FRONT DRIVER SIDE 08 F250/350 LP INNER-EDGE	115.00
11-484790-R00A	HOUSING, FRONT PASSENGER SIDE 08 F250/350 LP INNER-EDGE	115.00
11-486518-L000	HOUSING, FRONT DRIVER SIDE 10 FORD FUSION SPLT INNER-EDGE	115.00
11-486518-R000	HOUSING, FRONT PASSENGER SIDE 10 FORD FUSION SPLT INNER-EDGE	115.00
11-486726-L000	HOUSING, FRONT DRIVER SIDE TAURUS INTERCEPTOR	115.00
11-486726-R000	HOUSING, FRONT PASS SIDE TAURUS INTERCEPTOR	115.00
11-486990-L000	HOUSING, FRONT DRIVER SIDE 2011 CHARGER LP INNER-EDGE	115.00
11-486990-R000	HOUSING, FRONT PASSENGER SIDE 2011 CHARGER LP INNER-EDGE	115.00
11-487068-L000	HOUSING, FRONT DRIVER SIDE 2011 CAPRICE	115.00
11-487068-R000	HOUSING, FRONT PASS SIDE 2011 CAPRICE	115.00

MODEL	DESCRIPTION	LIST
11-487173-L000	HOUSING, FRONT DRIVER SPLIT INNER-EDGE 2012 F250/350	115.00
11-487173-R000	HOUSING, FRONT PASSENGER SPLIT INNER-EDGE 2012 F250/350	115.00
11-487259-L000	HOUSING, FRONT DRIVER SIDE 2011 EXPLORER	115.00
11-487259-R000	HOUSING, FRONT PASSENGER SIDE 2011 EXPLORER	115.00

INNER EDGE (INNER EDGE XLP SERIES)		01-0687417-B1F
01-026E488-10C	SUB ASSY, DRVR WARNING AMBER INNER EDGE XLP	105.00
01-026E488-20C	SUB ASSY, DRVR WARNING BLUE INNER EDGE XLP	105.00
01-026E488-22C	SUB ASSY, PASS WARNING BLUE INNER EDGE XLP	105.00
01-026E488-30C	SUB ASSY, DRVR WARNING WHITE INNER EDGE XLP	105.00
01-026E488-32C	SUB ASSY, PASS WARNING WHITE INNER EDGE XLP	105.00
01-026E488-33C	SUB ASSY, PASS TAKE DOWN WHITE INNER EDGE XLP	105.00
01-026E488-40C	SUB ASSY, DRVR WARNING GREEN INNER EDGE XLP	105.00
01-026E488-42C	SUB ASSY, PASS WARNING GREEN INNER EDGE XLP	105.00
01-026E488-50C	SUB ASSY, DRVR WARNING RED INNER EDGE XLP	105.00
01-026E488-52C	SUB ASSY, PASS WARNING RED INNER EDGE XLP	105.00
01-026E492-000	SUB ASSY LC I/O INNER EDGE XLP	107.00
01-0487417-10F	KIT, MTG 5/6-LT 2012 TAURUS INNER EDGE XLP	71.00
01-0487417-11F	KIT, MTG 10/12-LT 2012 TAURUS INNER EDGE XLP	135.00
01-0487417-20F	KIT, MTG 5/6-LT 2013 FORD SUV INNER EDGE XLP	71.00
01-0487417-21F	KIT, MTG 10/12-LT 2013 FORD SUV INNER EDGE XLP	135.00
01-0487417-30F	KIT, MTG 5/6-LT 2013 F-150 INNER EDGE XLP	71.00
01-0487417-31F	KIT, MTG 10/12-LT 2013 F-150 INNER EDGE XLP	135.00
01-0487417-40F	KIT, MTG 5/6-LT 2013 F-250/350 INNER EDGE XLP	71.00
01-0487417-41F	KIT, MTG 10/12-LT 13 F-250/350 INNER EDGE XLP	135.00
01-0487417-50F	KIT, MTG 5/6-LT 13 EXPEDITION INNER EDGE XLP	71.00
01-0487417-51F	KIT, MTG 10/12-LT 13 EXPEDITION INNER EDGE XLP	135.00
01-0487417-60F	KIT, MTG 5/6-LT 2013 CHARGER INNER EDGE XLP	71.00
01-0487417-61F	KIT, MTG 10/12-LT 2013 CHARGER INNER EDGE XLP	135.00
01-0487417-70F	KIT, MTG 5/6-LT 2013 RAM 1500 INNER EDGE XLP	71.00
01-0487417-71F	KIT, MTG 10/12-LT 13 RAM 1500 INNER EDGE XLP	135.00
01-0487417-90F	KIT, MTG 5/6-LT 2012 CAPRICE INNER EDGE XLP	71.00
01-0487417-91F	KIT, MTG 10/12-LT 2012 CAPRICE INNER EDGE XLP	135.00
01-0487417-B0F	KIT, MTG 5/6-LT 2013 TAHOE INNER EDGE XLP	71.00
01-0487417-B1F	KIT, MTG 10/12-LT 2013 TAHOE INNER EDGE XLP	135.00
01-0487417-C0F	KIT, MTG 5/6-LT 2013 FUSION INNER EDGE XLP	71.00
01-0487417-C1F	KIT, MTG 10/12-LT 2013 FUSION INNER EDGE XLP	135.00
01-0487417-D0F	KIT, MTG 5/6-LT 2014 TAHOE INNER EDGE XLP	71.00
01-0487417-D1F	KIT, MTG 10/12-LT 2014 TAHOE INNER EDGE XLP	135.00
01-0487417-E0F	KIT, MTG 5/6-LT 2015 F-150 INNER EDGE XLP	71.00
01-0487417-E1F	KIT, MTG 10/12-LT 2015 F-150 INNER EDGE XLP	135.00

INNER EDGE (WC DUO INNER EDGE XLP)		01-0687472-51E
01-026E756D13D	SUB ASSY, LTHEAD DRVR AMB/WHT DUO INNER EDGE XLP	116.00
01-026E756D23D	SUB ASSY, LTHEAD DRVR BLU/WHT DUO INNER EDGE XLP	116.00
01-026E756D53D	SUB ASSY, LTHEAD DRVR RED/WHT DUO INNER EDGE XLP	116.00
01-026E756P13D	SUB ASSY, LTHEAD PASS AMB/WHT DUO INNER EDGE XLP	116.00
01-026E756P23D	SUB ASSY, LTHEAD PASS BLU/WHT DUO INNER EDGE XLP	116.00
01-026E756P53D	SUB ASSY, LTHEAD PASS RED/WHT DUO INNER EDGE XLP	116.00
01-026E763-000	ASSY, WC I/O DUO INNER EDGE XLP	161.00
01-046E868-00C	KIT, UNIVERSAL CONTROL POINT WECAN	249.00
01-0487472-11E	KIT, MTG 6-LT 2013 TAURUS DUO INNER EDGE XLP	71.00
01-0487472-12E	KIT, MTG 12-LT 2013 TAURUS DUO INNER EDGE XLP	135.00
01-0487472-21E	KIT, MTG 6-LT 2013 FORD SUV DUO INNER EDGE XLP	71.00
01-0487472-22E	KIT, MTG 12-LT 2013 FORD SUV DUO INNER EDGE XLP	135.00
01-0487472-31E	KIT, MTG 6-LT 2013 F-150 DUO INNER EDGE XLP	71.00
01-0487472-32E	KIT, MTG 12-LT 2013 F-150 DUO INNER EDGE XLP	135.00
01-0487472-41E	KIT, MTG 6-LT 2013 F-250/350 DUO INNER EDGE XLP	71.00
01-0487472-42E	KIT, MTG 12-LT 2013 F-250/350 DUO INNER EDGE XLP	135.00
01-0487472-51E	KIT, MTG 6-LT 2013 EXPEDITION DUO INNER EDGE XLP	71.00
01-0487472-52E	KIT, MTG 12-LT 2013 EXPEDITION DUO INNER EDGE XLP	135.00
01-0487472-61E	KIT, MTG 6-LT 2013 CHARGER DUO INNER EDGE XLP	71.00
01-0487472-62E	KIT, MTG 12-LT 2013 CHARGER DUO INNER EDGE XLP	135.00
01-0487472-71E	KIT, MTG 6-LT 2013 RAM 1500 DUO INNER EDGE XLP	71.00
01-0487472-72E	KIT, MTG 12-LT 2013 RAM 1500 DUO INNER EDGE XLP	135.00
01-0487472-81E	KIT, MTG 6-LT 2013 DURANGO DUO INNER EDGE XLP	71.00
01-0487472-82E	KIT, MTG 12-LT 2013 DURANGO DUO INNER EDGE XLP	135.00
01-0487472-91E	KIT, MTG 6-LT 2013 CAPRICE DUO INNER EDGE XLP	71.00
01-0487472-92E	KIT, MTG 12-LT 2013 CAPRICE DUO INNER EDGE XLP	135.00
01-0487472-B1E	KIT, MTG 6-LT 2013 TAHOE DUO INNER EDGE XLP	71.00
01-0487472-B2E	KIT, MTG 12-LT 2013 TAHOE DUO INNER EDGE XLP	135.00

01-0487472-C1E	KIT, MTG 6-LT 2013 FUSION DUO INNER EDGE XLP	71.00
01-0487472-C2E	KIT, MTG 12-LT 2013 FUSION DUO INNER EDGE XLP	135.00
01-0487472-D1E	KIT, MTG 6-LT 2014 TAHOE DUO INNER EDGE XLP	71.00
01-0487472-D2E	KIT, MTG 12-LT 2014 TAHOE DUO INNER EDGE XLP	135.00
01-0487472-E1E	KIT, MTG 6-LT 2015 F-150 DUO INNER EDGE XLP	71.00
01-0487472-E2E	KIT, MTG 12-LT 2015 F-150 DUO INNER EDGE XLP	135.00
38-0546827-140	TRIM, SEAL HOUSING/WINDSHIELD 13.600" LENGTH INNER EDGE XLP	15.50
46-0746909-00A	ASSY, CABLE INPUT 16/20 GA 20' SL-156	111.00
46-076E764-00B	ASSY, HARNESS PASSENGER J8 DUO INNER EDGE XLP	33.00
46-076E764-01B	ASSY, HARNESS PASSENGER J7 DUO INNER EDGE XLP	33.00
46-076E764-02B	ASSY, HARNESS DRIVER J5 & J6 DUO INNER EDGE XLP	104.00

INNER EDGE RTX (INNER EDGE RTX SERIES SOLO DUO TRIO)		01-0287909-11G
01-0247305-10A	SUB ASSY, LTHEAD 1-COLOR AMBER REAR INNER-EDGE	101.00
01-0247305-20A	SUB ASSY, LTHEAD 1-COLOR BLUE REAR INNER-EDGE	101.00
01-0247305-21A	SUB ASSY, LTHEAD 2-COLOR B/A REAR INNER-EDGE	170.00
01-0247305-23A	SUB ASSY, LTHEAD 2-COLOR B/W REAR INNER-EDGE	170.00
01-0247305-300	SUB ASSY, LTHEAD 1-COLOR WHITE REAR INNER-EDGE	101.00
01-0247305-31A	SUB ASSY, LTHEAD 2-COLOR W/A REAR INNER-EDGE	170.00
01-0247305-50A	SUB ASSY, LTHEAD 1-COLOR RED REAR INNER-EDGE	101.00
01-0247305-51A	SUB ASSY, LTHEAD 2-COLOR R/A REAR INNER-EDGE	170.00
01-0247305-52A	SUB ASSY, LTHEAD 2-COLOR R/B REAR INNER-EDGE	170.00
01-0247305-53A	SUB ASSY, LTHEAD 2-COLOR R/W REAR INNER-EDGE	170.00
01-0247305231A	SUB ASSY, LTHEAD 3-COLOR B/W/A REAR INNER-EDGE	216.00
01-0247305521A	SUB ASSY, LTHEAD 3-COLOR R/B/A REAR INNER-EDGE	216.00
01-0247305531A	SUB ASSY, LTHEAD 3-COLOR R/W/A REAR INNER-EDGE	216.00
01-0247351-01A	SOLO I/O BOARD LC REAR INNER EDGE	167.00
01-0247351-02A	I/O BOARD DUO LC REAR INNER EDGE	167.00
01-0247351-03A	I/O BOARD TRIO LC REAR INNER EDGE	167.00
01-026G563-00A	WC I/O BOARD SOLO AND DUP INNER EDGE RTX	139.00
01-046E868-00C	KIT, UNIVERSAL CONTROL POINT WECAN	249.00
01-0487909-00G	KIT, MTG 2014 FORD TAURUS INNER EDGE RTX	46.00
01-0487909-01G	KIT, MTG 2014 CHEVY CAPRICE INNER EDGE RTX	46.00
01-0487909-02G	KIT, MTG 2014 DODGE CHARGER INNER EDGE RTX	50.00
01-0487909-03G	KIT, MTG 2014 CHEVY IMPALA INNER EDGE RTX	46.00
01-0487909-04G	KIT, MTG 2014 FORD EXPLORER INNER EDGE RTX	46.00
01-0487909-05G	KIT, MTG 2014 CHEVY TAHOE INNER EDGE RTX	46.00
04-0114817-00B	INSTRUCTION SHEET, REAR INNER-EDGE SOLO/DUO/TRIO	0.00
07-747342-0000	PLATE, RETAINER CABLE REAR INNER-EDGE	5.00
07-787796-0230	PLATE, FRAME 3-COLOR REAR INNER EDGE BLACK	45.00
07-787827-0230	PLATE, FRAME 10-LT 3-COLOR REAR INNER-EDGE BLACK	65.00
11-287797-0070	COVER, LOWER 10-LT TAURUS BLK REAR INNER EDGE	68.00
11-287798-0070	COVER, UPPER 10-LT TAURUS BLK REAR INNER EDGE	68.00
11-287799-0070	COVER, LOWER 10-LT CAPRICE BLK REAR INNER EDGE	68.00
11-287800-0070	COVER, UPPER 10-LT CAPRICE BLK REAR INNER EDGE	68.00
11-287801-0070	COVER, LOWER 10-LT CHARGER BLK REAR INNER EDGE	68.00
11-287802-0070	COVER, UPPER 10-LT CHARGER BLK REAR INNER EDGE	68.00
11-287828-0070	COVER, LOWER 10-LT IMPALA BLK REAR INNER EDGE	68.00
11-287829-0070	COVER, UPPER 10-LT IMPALA BLK REAR INNER EDGE	68.00
11-287830-0070	COVER, LOWER 8-LT TAURUS BLK REAR INNER-EDGE	68.00
11-287832-0070	COVER, LOWER 8-LT CAPRICE BLK REAR INNER-EDGE	68.00
11-287833-0070	COVER, UPPER 8-LT CAPRICE BLK REAR INNER-EDGE	68.00
11-287834-0070	COVER, LOWER 8-LT CHARGER BLK REAR INNER-EDGE	68.00
11-287835-0070	COVER, UPPER 8-LT CHARGER BLK REAR INNER-EDGE	68.00
11-287836-0070	COVER, LOWER 8-LT IMPALA BLK REAR INNER EDGE	68.00
11-287837-0070	COVER, UPPER 8-LT IMPALA BLK REAR INNER EDGE	68.00
11-287838-0070	COVER, LOWER 8-LT EXPLORER BLK REAR INNER EDGE	68.00
11-287839-0070	COVER, UPPER 8-LT EXPLORER BLK REAR INNER EDGE	68.00
11-287840-0070	COVER, LOWER 8-LT TAHOE BLK REAR INNER EDGE	68.00
11-287841-0070	COVER, UPPER 8-LT TAHOE BLK REAR INNER EDGE	68.00
39-8508024-040	HOUSING, 8 POS CST-100	4.00
46-0746909-00A	ASSY, CABLE INPUT 16/20 GA 20' SL-156	111.00
46-076G183-000	ASSY, CABLE INPUT 20' REAR INNER EDGE	146.00
46-0787807-00A	ASSY, HARNESS J3/J4 TRIO REAR DECK INNER EDGE	32.00
46-0787807-01A	ASSY, HARNESS J2/J5 TRIO REAR DECK INNER EDGE	32.00
46-0787807-02A	ASSY, HARNESS J10 TRIO REAR DECK INNER EDGE	32.00
46-0787849-00A	ASSY, HARNESS J3/J4 DUO REAR DECK INNER EDGE	22.00
46-0787849-01A	ASSY, HARNESS J2/J5 DUO REAR DECK INNER EDGE	22.00
46-0787849-02A	ASSY, HARNESS J10 DUO REAR DECK INNER EDGE	22.00
46-0787850-00A	ASSY, HARNESS J3/J4 SOLO REAR DECK INNER EDGE	19.00
46-0787850-01A	ASSY, HARNESS J2/J5 SOLO REAR DECK INNER EDGE	19.00
46-0787850-02A	ASSY, HARNESS J10 SOLO REAR DECK INNER EDGE	19.00
46-0788072-00A	ASSY, HARNESS J5 & J6 SOLO WC REAR INNER EDGE RTX	31.00
46-0788072-01A	ASSY, HARNESS J7 & J8 SOLO WC REAR INNER EDGE RTX	31.00

# US AUTOMOTIVE PARTS PRICE LIST

No. PPL17.0

EFFECTIVE: December 21, 2016 VOID: June 29, 2017

MODEL	DESCRIPTION	LIST
<b>INTERIOR LIGHT (8635CU INTERIOR LIGHT RECTANGULAR)</b>		<b>01-0681831-COP</b>
01-0463001-000	SNAP-IN DUAL FILAMENT BULB (REPLACEMENT "H35DSN12")	57.00
07-241558-000B	MOUNTING CLAMP	6.25
33-0042440-000	LAMP HOLDER ASSEMBLY	10.00
68-1181782-20C	86 SERIES LENS, BLUE	45.00
68-1181782-30C	86 SERIES LENS, CLEAR	45.00
68-1181782-50C	86 SERIES LENS, RED	45.00
68-5981780-01M	REFLECTOR, 86 SERIES	63.00

<b>JUSTICE (JUSTICE LIGHTBAR CS AND WECAN SERIES)</b>		<b>01-0684859-06L</b>
01-0269699-00B	TAKE DOWN / ALLEY FLASHER JUSTICE CS SERIES	80.00
01-026A501-00E	WECAN CONTROL POINT MODULE	234.00
01-026A571-160	6 LED CORNER AMBER	322.00
01-026A571-190	9 LED CORNER AMBER	436.00
01-026A571-360	6 LED CORNER WHITE	380.00
01-026A571-390	9 LED CORNER WHITE	491.00
01-026A571-560	6 LED CORNER RED	322.00
01-026A571-590	9 LED CORNER RED	436.00
01-026A572-260	6 LED CORNER BLUE	322.00
01-026A572-290	9 LED CORNER BLUE	436.00
01-026A591-000	HIGH INTENSITY LED TAKE-DOWN JUSTICE	207.00
01-026A749-05F	LR11 TAKEDOWN SINGLE FULL	64.00
01-026A752-01D	JUSTICE LR11 TAKEDOWN MODULE	59.00
01-026A752-31D	SUB ASSY, LR11 20 DEG WHITE JUSTICE	59.00
01-026A753-01C	JUSTICE LR11 CENTER TAKEDOWN MODULE	148.00
01-0484850-00M	CON3 LED MODULE AMBER (KIT REPLACEMENT "JKDCA")	104.00
01-0484850-01M	CON3 LED MODULE BLUE (KIT REPLACEMENT "JKDCB")	104.00
01-0484850-02M	CON3 LED MODULE RED (KIT REPLACEMENT "JKDCR")	104.00
01-0484850-03M	CON3 LED MODULE WHITE (KIT REPLACEMENT "JKDCC")	104.00
01-0484859-00L	LTR3 LED MODULE AMB/AMB (KIT REPLACEMENT "JKDCHAA")	203.00
01-0484859-01L	LTR3 LED MODULE BLUE/BUE (KIT REPLACEMENT "JKDCHBB")	203.00
01-0484859-02L	LTR3 LED MODULE BLUE/RED (KIT REPLACEMENT "JKDCHBR")	203.00
01-0484859-03L	LTR3 LED MODULE RED/RED (KIT REPLACEMENT "JKDCHRR")	203.00
02-016A221-00H	ASSY, PCB DUAL FLASHER MODULE HC JUSTICE SMT	130.00
02-0184789-00C	I/O CARD JUSTICE WECAN SERIES	512.00
02-0384840-90C	BLACK LENS BASE	74.00
02-0384841-90A	BLACK LENS BASE CENTER SECTION	31.00
04-0114114-00E	INSTRUCTION SHEET JUSTICE COMPETITOR SERIES LTBR	0.00
04-0114115-00C	INSTALLATION GUIDE JUSTICE WECAN LIGHTBAR	0.00
04-0114157-00A	INSTALLATION GUIDE WECAN 18 WIRE CONTROL POINT	0.00
11-36A016-035A	BASE, EXTRUSION 35.875" FOR 44" LENGTH LIGHTBAR	201.00
11-36A016-042A	BASE, EXTRUSION 42.000" FOR 50" LENGTH LIGHTBAR	201.00
11-36A016-048A	BASE, EXTRUSION 48.125" FOR 56" LENGTH LIGHTBAR	235.00
34-20120D0-000	LAMP, HALOGEN MR11 35W, 12V 10 DEGREE OPTIC	38.00
46-0710479-180	INPUT HARNESS CS SERIES 6/C 16GA 18'	85.00
46-0743196-17B	CABLE ASSEMBLY, 2C/10 GA 17' POWER INPUT (RED & BLK WIRES)	204.00
46-0743442-02B	WECAN COMMUNICATION CABLE 2/C 20GA 18'	34.00
46-0743513-180	INPUT CABLE 4/C 14 GA 18' JUSTICE CS SERIES	102.00
46-0746520-000	17/C INPUT HARNESS WECAN CONTROLLER	22.00
46-0764440-000	ALLEY LIGHT HARNESS	27.00
46-0764440-010	TAKE DOWN / WORK LIGHT HARNESS	27.00
46-0764966-01C	WECAN POWER/COMM. HARNESS (6 POSITION CONNECTOR)	23.00
46-0784811-010	PASS SIDE LIGHTHEAD HARNESS JUSTICE CS SERIES	47.00
46-0784812-020	DRIVER SIDE LIGHTHEAD HARNESS JUSTICE CS SERIES	56.00
46-0784978-010	FRONT LIGHTHEAD HARNESS JUSTICE WECAN SERIES	47.00
46-0784979-010	REAR LIGHTHEAD HARNESS JUSTICE WECAN SERIES	56.00
68-1984693-10D	DOME, AMBER OPTIC END	162.00
68-1984693-20D	DOME, BLUE OPTIC END	162.00
68-1984693-30D	DOME, CLEAR OPTIC END	146.00
68-1984693-50D	DOME, RED OPTIC END	162.00
68-1984695-10C	DOME, AMBER OPTIC SINGLE MODULE CENTER SECTION	111.00
68-1984695-20C	DOME, BLUE OPTIC SINGLE MODULE JUSTICE SERIES	111.00
68-1984695-30C	DOME, CLEAR OPTIC SINGLE MODULE CENTER SECTION	111.00
68-1984695-50C	DOME, RED OPTIC SINGLE MODULE CENTER SECTION	111.00
68-1984766-300	CON3 INNER LENS OPTIC	9.50

<b>L21 (L21 LED BEACON L22 SERIES LED BEACONS)</b>		<b>01-0684885-A2A</b>
02-0483146-00F	INSTALL KIT MOUNTING HARDWARE	25.00
04-0114131-00B	INSTRUCTION SHEET L21 SERIES LED BEACON	0.00
38-0143340-000	PAD, MOUNTING MAGNET MOUNT	7.75
38-0443007-000	O RING (UNDER DOME)	8.75

65-0010192-000	90# PULL MAGNET, 3 1/4" DIA.	44.00
68-2180452-10H	PLASTIC DOME, AMBER 4 1/2" "DL2000A"	78.00
68-2180483-10M	PLASTIC DOME, AMBER 6" "DH2000A"	74.00
68-2180483-30M	PLASTIC DOME, CLEAR 6" "DH2000C"	74.00
68-2187135-100	DOME, AMBER OPTIC DL2000A	74.00
68-2187135-200	DOME, BLUE OPTIC DL2000B	74.00
68-2187135-300	DOME, CLEAR OPTIC DL2000C	74.00
68-2187135-400	DOME, GREEN OPTIC DL2000G	74.00
68-2187135-500	DOME, RED OPTIC DL2000R	74.00
69-1317241-000	CORD, CIGAR PLUG STRAIGHT 10' 18 GA W/ON/OFF SWITCH 8A FUSE	25.00

<b>L22 LED BEACON (L22 SERIES LED BEACONS)</b>		01-0684243111E
04-0113958-00C	INSTRUCTION SHEET L22 LED BEACON SERIES	0.00
38-0141595-00A	FOAM PAD, FOR MAGNETIC MOUNT	19.00
38-0241596-000	BASE GASKET PERMANENT, PLASTIC BASE	10.00
38-0443007-000	O RING (UNDER DOME)	8.75
65-0010192-000	90# PULL MAGNET, 3 1/4" DIA.	44.00
66-0423038-00A	TAPE, DISC 3.00 OD X 1.13 ID .062 THK	25.00
68-2180483-10M	PLASTIC DOME, AMBER 6" "DH2000A"	74.00
68-2180483-20M	PLASTIC DOME, BLUE 6" "DH2000B"	74.00
68-2180483-30M	PLASTIC DOME, CLEAR 6" "DH2000C"	74.00
68-2180483-50M	PLASTIC DOME, RED 6" "DH2000R"	74.00
69-1317241-000	CORD, CIGAR PLUG STRAIGHT 10' 18 GA W/ON/OFF SWITCH 8A FUSE	25.00

<b>L31 LED BEACON (L31 LED BEACON 12 VDC)</b>		01-0685953-5FF
01-0269797-10A	LED PANEL, AMBER W/O PEMS (INC. REFLECTOR & COLLIMATORS)	276.00
01-0269797-11D	LED PANEL, AMBER WITH PEMS (INC. REFLECTOR & COLLIMATORS)	276.00
01-0269797-20A	LED PANEL, BLUE W/O PEMS (INC. REFLECTOR & COLLIMATORS)	276.00
01-0269797-21A	LED PANEL, BLUE W/PEMS (INC. REFLECTOR & COLLIMATORS)	276.00
01-0269797-30A	LED PANEL, WHITE W/O PEMS (INC. REFLECTOR & COLLIMATORS)	316.00
01-0269797-31A	LED PANEL, WHITE W/PEMS (INC. REFLECTOR & COLLIMATORS)	316.00
01-0269797-40A	LED PANEL, GREEN W/O PEMS (INC. REFLECTOR & COLLIMATORS)	316.00
01-0269797-41A	LED PANEL, GREEN W/PEMS (INC. REFLECTOR & COLLIMATORS)	316.00
01-0269797-50A	LED PANEL, RED W/O PEMS (INC. REFLECTOR & COLLIMATORS)	276.00
01-0269797-51A	LED PANEL, RED W/PEMS (INC. REFLECTOR & COLLIMATORS)	276.00
01-0485953-01F	INSTALLATION KIT, L31/32	18.00
02-0169705-10E	BALLAST, AMBER LED (TOP CIRCUIT BOARD)	273.00
02-0169705-20E	BALLAST, BLUE LED (TOP CIRCUIT BOARD)	273.00
02-0169705-30E	BALLAST, WHITE LED (TOP CIRCUIT BOARD)	277.00
02-0169705-40E	BALLAST, GREEN LED (TOP CIRCUIT BOARD)	277.00
02-0169705-50E	BALLAST, RED LED (TOP CIRCUIT BOARD)	273.00
04-0113894-00J	INSTRUCTION SHEET MODEL L31, L32	0.00
11-484065-007E	CAST ALUMINUM BASE, BLACK	57.00
38-0143103-000	GASKET, FOAM	9.50
38-0443102-000	O RING, 6.526 ID X .104 THICK	4.35
46-0746483-00A	ASS'Y, PIGTAIL POWER	7.75
46-0746484-00A	ASS'Y, PIGTAIL CONTROL	15.50
68-1943930-300	LENS, CLEAR OPTIC COLLIMATOR L31/32 BEACON REBEL	3.00
68-2984063-10A	DOME, AMBER OPTIC	95.00
68-2984063-20A	DOME, BLUE OPTIC	95.00
68-2984063-30A	DOME, CLEAR OPTIC	95.00
68-2984063-40A	DOME, GREEN OPTIC	95.00
68-2984063-50A	DOME, RED OPTIC	95.00
68-5963829-01B	REFLECTOR, DUAL LINEAR LED	29.00

<b>L32 LED BEACON (L32 LED BEACON 12 VDC)</b>		01-0685963-3FB
01-0269874-10A	LED PANEL, AMBER W/O PEMS (INC. REFLECTOR & COLLIMATOR)	234.00
01-0269874-11A	LED PANEL, AMBER W/PEMS (INC. REFLECTOR & COLLIMATOR)	234.00
01-0269874-20A	LED PANEL, BLUE W/O PEMS (INC. REFLECTOR & COLLIMATOR)	234.00
01-0269874-21A	LED PANEL, BLUE W/PEMS (INC. REFLECTOR & COLLIMATOR)	234.00
01-0269874-40A	LED PANEL, GREEN W/O PEMS (INC. REFLECTOR & COLLIMATOR)	261.00
01-0269874-41A	LED PANEL, GREEN W/PEMS (INC. REFLECTOR & COLLIMATOR)	261.00
01-0269874-50A	LED PANEL, RED W/O PEMS (INC. REFLECTOR & COLLIMATOR)	234.00
01-0269874-51A	LED PANEL, RED W/PEMS (INC. REFLECTOR & COLLIMATOR)	234.00
02-0169705-10E	BALLAST, AMBER LED (TOP CIRCUIT BOARD)	273.00
02-0169705-20E	BALLAST, BLUE LED (TOP CIRCUIT BOARD)	273.00
02-0169705-30E	BALLAST, WHITE LED (TOP CIRCUIT BOARD)	277.00
02-0169705-40E	BALLAST, GREEN LED (TOP CIRCUIT BOARD)	277.00
02-0169705-50E	BALLAST, RED LED (TOP CIRCUIT BOARD)	273.00
04-0113894-00J	INSTRUCTION SHEET MODEL L31, L32	0.00
11-484065-007E	CAST ALUMINUM BASE, BLACK	57.00
38-0143103-000	GASKET, FOAM	9.50
46-0746483-00A	ASS'Y, PIGTAIL POWER	7.75
46-0746484-00A	ASS'Y, PIGTAIL CONTROL	15.50
68-2984099-100	DOME, AMBER OPTIC SINGLE LEVEL	88.00



# US AUTOMOTIVE PARTS PRICE LIST

No. PPL17.0

EFFECTIVE: December 21, 2016 VOID: June 29, 2017

MODEL	DESCRIPTION	LIST
68-2984099-200	DOME, BLUE OPTIC SINGLE LEVEL	88.00
68-2984099-300	DOME, CLEAR OPTIC SINGLE LEVEL	88.00
68-2984099-400	LENS, GREEN OPTIC SINGLE LEVEL	88.00
68-2984099-500	DOME, RED OPTIC SINGLE LEVEL	88.00

L50 SERIES LED (L50 SERIES LED BEACONS)		01-0685960-AMA
04-0113915-00C	INSTRUCTION SHEET L53 LED BEACON	0.00
04-0114161-00A	INSTRUCTION SHEET L51/L52 PERM MT BEACON	0.00
38-0417044-000	"O" RING	2.10
65-0010192-000	90# PULL MAGNET, 3 1/4" DIA.	44.00
68-1983507-10A	PLASTIC DOME, AMBER (REPLACEMENT "D1500A")	49.00
68-1983507-30A	PLASTIC DOME, CLEAR (REPLACEMENT "D1500C")	49.00
69-1317241-000	CORD, CIGAR PLUG STRAIGHT 10' 18 GA W/ON/OFF SWITCH 8A FUSE	25.00

LEGACY LIGHTBAR (LEGACY LIGHTBAR)		01-0687393-51L
01-0246795-11C	SUB ASSY, HALF WARNING A/A LEGACY	121.00
01-0246795-21C	SUB ASSY, HALF WARNING B/A LEGACY	121.00
01-0246795-23C	SUB ASSY, HALF WARNING B/W LEGACY	121.00
01-0246795-31A	SUB ASSY, HALF WARNING W/A LEGACY	121.00
01-0246795-33C	SUB ASSY, HALF WARNING W/W LEGACY	121.00
01-0246795-51C	SUB ASSY, HALF WARNING R/A LEGACY	121.00
01-0246795-52C	SUB ASSY, HALF WARNING R/B LEGACY	121.00
01-0246795-55C	SUB ASSY, HALF WARNING R/R LEGACY	121.00
01-0246798-00C	SUB ASSY, PHOTO CELL LEGACY	60.00
01-026E389-21C	SUB ASSY, FULL WARNING B/A LEGACY	208.00
01-026E389-22C	SUB ASSY, FULL WARNING B/B LEGACY	208.00
01-026E389-31C	SUB ASSY, FULL WARNING W/A LEGACY	208.00
01-026E389-33C	SUB ASSY, FULL WARNING W/W LEGACY	208.00
01-026E389-51B	SUB ASSY, FULL WARNING R/A LEGACY	208.00
01-026E389-52B	SUB ASSY, FULL WARNING R/B LEGACY	208.00
01-026E389-53C	SUB ASSY, FULL WARNING R/W LEGACY	208.00
01-026E389-55C	SUB ASSY, FULL WARNING R/R LEGACY	208.00
01-026F105-11B	ASSY, CORNER L-FRONT/R-REAR AA LEGACY	418.00
01-026F105-21B	ASSY, CORNER L-FRONT/R-REAR BA LEGACY	418.00
01-026F105-22B	ASSY, CORNER L-FRONT/R-REAR BB LEGACY	418.00
01-026F105-23B	ASSY, CORNER L-FRONT/R-REAR BW LEGACY	418.00
01-026F105-24B	ASSY, CORNER L-FRONT/R-REAR BG LEGACY	418.00
01-026F105-31B	ASSY, CORNER L-FRONT/R-REAR WA LEGACY	418.00
01-026F105-51B	ASSY, CORNER L-FRONT/R-REAR RA LEGACY	418.00
01-026F105-52B	ASSY, CORNER L-FRONT/R-REAR RB LEGACY	418.00
01-026F105-55B	ASSY, CORNER L-FRONT/R-REAR RR LEGACY	418.00
01-026F106-11B	ASSY, CORNER R-FRONT/L-REAR AA LEGACY	418.00
01-026F106-21B	ASSY, CORNER R-FRONT/L-REAR BA LEGACY	418.00
01-026F106-22B	ASSY, CORNER R-FRONT/L-REAR BB LEGACY	418.00
01-026F106-23B	ASSY, CORNER R-FRONT/L-REAR BW LEGACY	418.00
01-026F106-240	ASSY, CORNER R-FRONT/L-REAR BG LEGACY	418.00
01-026F106-31B	ASSY, CORNER R-FRONT/L-REAR WA LEGACY	418.00
01-026F106-330	ASSY, CORNER R-FRONT/L-REAR WW LEGACY	418.00
01-026F106-51B	ASSY, CORNER R-FRONT/L-REAR RA LEGACY	418.00
01-026F106-52B	ASSY, CORNER R-FRONT/L-REAR RB LEGACY	418.00
01-026F106-53B	ASSY, CORNER R-FRONT/L-REAR RW LEGACY	418.00
01-026F106-54B	ASSY, CORNER R-FRONT/L-REAR RG LEGACY	418.00
02-0187275-00E	ASSY, PCB I/O BOARD LEGACY	531.00
02-036E690-300	END DOME CLEAR 50"	146.00
02-036E6901300	END DOME CLEAR 44" AND 55"	78.00
07-223841-0000	BRACKET, FILLER LEGACY LTBAR	12.00
07-244379-0000	BRACKET, FULL REFLECTOR LEGACY	15.50
07-244477-0000	BRACKET, CLAMP SUPPORT HALF DIRECTIONAL LEGACY	16.50
07-246797-0000	BRACKET, MODIFIED BULKHEAD LENS MOUNT LEGACY	11.00
07-26D863-000A	BRACKET, BULKHEAD LENS MOUNT LEGACY LIGHTBAR	11.00
07-26D864-000A	BRACKET, SNAP-IN LT MODULE MT LEGACY LIGHTBAR	22.00
07-26D865-0000	BRACKET, I/O ANCHOR LEGACY LIGHTBAR	4.80
11-26E056-019A	COVER, TOP EXTRUDED 19.275" MACHINED LEGACY LTBAR	89.00
11-26E056-021A	COVER, TOP EXTRUDED 21.665" MACHINED LEGACY LTBAR	89.00
11-26E377-0090	COVER, TOP EXTRUDED CENTER LEGACY LTBAR	45.00
11-387277-039E	BASE, EXTRUDED 39.62" MACHINED LEGACY LIGHTBAR	226.00
11-387277-044E	BASE, EXTRUDED 44.4" MACHINED LEGACY LIGHTBAR	226.00
11-387385-050E	BASE, MACHINED 50.228" LEGACY LIGHTBAR	434.00
38-046D853-00A	LENS DIVIDER	7.75
38-046D854-000	LENS SEAL	10.50
46-0746800-170	CABLE INPUT 2/C 8 GA 17'	351.00

46-0746823-00A	PHOTOCELL HARNESS	7.75
46-0787374-00B	HARNESS "E"	35.00
46-0787374-01B	ASSY, HARNESS "A"	26.00
46-0787374-02B	HARNESS "D"	31.00
46-0787374-03B	ASSY, HARNESS "B"	24.00
46-0787374-04B	HARNESS "C"	18.50
46-0787374-05B	HARNESS "F"	27.00
46-0787395-00B	HARNESS "E" 55"	38.00
46-0787395-01B	HARNESS "D" 55"	26.00
46-0787395-02B	HARNESS "C" 55"	19.50
46-0787395-03B	HARNESS "F" 55"	29.00
68-196E376-300	CENTER LENS	111.00

<b>LEGACY SOLO (LEGACY SOLO SERIES)</b>		<b>01-0687572-07F</b>
01-0244498-30A	SUB ASSY, ALLEY LIGHT LEGACY	98.00
01-0246796-30A	SUB ASSY, HALF TIR TAKE-DOWN LEGACY	88.00
01-0247023-10B	SUB ASSY, HALF WARNING AMBER LEGACY SOLO	83.00
01-0247023-20B	SUB ASSY, HALF WARNING BLUE LEGACY SOLO	83.00
01-0247023-30B	SUB ASSY, HALF WARNING WHITE LEGACY SOLO	83.00
01-0247023-50B	SUB ASSY, HALF WARNING RED LEGACY SOLO	83.00
01-026E388-300	SUB ASSY, FULL TIR TAKE-DOWN LEGACY	126.00
01-026F082-10B	SUB ASSY, FULL WARNING AMBER LEGACY SOLO	121.00
01-026F082-20B	SUB ASSY, FULL WARNING BLUE LEGACY SOLO	121.00
01-026F082-300	SUB ASSY, FULL WARNING WHITE LEGACY SOLO	121.00
01-026F082-50B	SUB ASSY, FULL WARNING RED LEGACY SOLO	121.00
01-026F103-10B	ASSY,CORNER L-FRONT/R-REAR AMB LEGACY SOLO	172.00
01-026F103-20B	ASSY,CORNER L-FRONT/R-REAR BLU LEGACY SOLO	172.00
01-026F103-30B	ASSY,CORNER L-FRONT/R-REAR WHT LEGACY SOLO	172.00
01-026F103-50B	ASSY,CORNER L-FRONT/R-REAR RED LEGACY SOLO	172.00
01-026F104-10B	ASSY,CORNER R-FRONT/L-REAR AMB LEGACY SOLO	172.00
01-026F104-20B	ASSY,CORNER R-FRONT/L-REAR BLU LEGACY SOLO	172.00
01-026F104-30B	ASSY,CORNER R-FRONT/L-REAR WHT LEGACY SOLO	172.00
01-046E868-00C	KIT, UNIVERSAL CONTROL POINT WECAN	249.00
02-0187275-00E	ASSY, PCB I/O BOARD LEGACY	531.00
02-036E6901300	END DOME CLEAR 44" AND 55"	78.00
07-223841-0000	BRACKET, FILLER LEGACY LTBAR	12.00
07-244379-0000	BRACKET, FULL REFLECTOR LEGACY	15.50
07-244477-0000	BRACKET, CLAMP SUPPORT HALF DIRECTIONAL LEGACY	16.50
07-26D863-000A	BRACKET, BULKHEAD LENS MOUNT LEGACY LIGHTBAR	11.00
07-26D864-000A	BRACKET, SNAP-IN LT MODULE MT LEGACY LIGHTBAR	22.00
11-26E056-019A	COVER, TOP EXTRUDED 19.275" MACHINED LEGACY LTBAR	89.00
11-26E056-021A	COVER, TOP EXTRUDED 21.665" MACHINED LEGACY LTBAR	89.00
11-26E377-0090	COVER, TOP EXTRUDED CENTER LEGACY LTBAR	45.00
11-387277-044E	BASE, EXTRUDED 44.4" MACHINED LEGACY LIGHTBAR	226.00
11-387385-050E	BASE, MACHINED 50.228" LEGACY LIGHTBAR	434.00
38-046D853-00A	LENS DIVIDER	7.75
38-046D854-000	LENS SEAL	10.50
46-0743442-02B	WECAN COMMUNICATION CABLE 2/C 20GA 18'	34.00
46-0747027-170	ASSY,CABLE INPUT 2/C 10 GA 17' LEGACY SOLO	194.00
46-0787374-00B	HARNESS "E"	35.00
46-0787374-01B	ASSY, HARNESS "A"	26.00
46-0787374-02B	HARNESS "D"	31.00
46-0787374-03B	ASSY, HARNESS "B"	24.00
46-0787374-04B	HARNESS "C"	18.50
46-0787374-05B	HARNESS "F"	27.00
46-0787395-01B	HARNESS "D" 55"	26.00
46-0787395-02B	HARNESS "C" 55"	19.50
46-0787395-03B	HARNESS "F" 55"	29.00
68-196E376-300	CENTER LENS	111.00

<b>LFL SERIES (LFL SERIES LIGHTBARS FULL SIZE)</b>		<b>01-0683598-00G</b>
01-0269098-00C	LFL412 STROBE POWER SUPPLY 12 VDC	776.00
01-0269247-000	"LC" SERIES I/O CIRCUIT BOARD 24 VDC	879.00
01-0269367-00F	"LC" SERIES I/O CIRCUIT BOARD 12 VDC	475.00
01-0441987-03U	27 WATT, 12VDC REPLACEMENT SNAP-IN HALO. BULB ("H27SN12")	31.00
01-0463265-1AF	KIT, 500 LED PANEL, AMBER STEADY/MAX	147.00
01-0463265-2AF	KIT, 500 LED PANEL BLUE STEADY/MAX	325.00
01-0463265-3AF	KIT, 500 LED PANEL WHITE STEADY/MAX	325.00
01-0463265-5AF	KIT, 500 LED PANEL RED STEADY/MAX	147.00
01-0483566-11A	KIT, AMBER ENDCAP (REPLACEMENT "9LCAPA")	84.00
01-0483566-13A	KIT, AMBER/ALLEY ENDCAP (REPLACEMENT "9LCAPAC")	80.00
01-0483566-22A	KIT, BLUE ENDCAP (REPLACEMENT "9LCAPB")	84.00
01-0483566-23A	KIT, BLUE/ALLEY ENDCAP (REPLACEMENT "9LCAPBC")	80.00
01-0483566-33A	KIT, CLEAR ENDCAP (REPLACEMENT "9LCAPC")	84.00
01-0483566-43A	KIT, GREEN/ALLEY ENDCAP (REPLACEMENT "9LCAPGC")	84.00

# US AUTOMOTIVE PARTS PRICE LIST

No. PPL17.0

EFFECTIVE: December 21, 2016 VOID: June 29, 2017

MODEL	DESCRIPTION	LIST
01-0483566-44A	KIT, GREEN ENDCAP (REPLACEMENT "9LCAPG")	84.00
01-0483566-53A	KIT, RED/ALLEY ENDCAP (REPLACEMENT "9LCAPRC")	80.00
01-0483566-55A	KIT, RED ENDCAP (REPLACEMENT "9LCAPR")	84.00
02-0342791-000	LENS DIVIDER WITH GASKETS (REPLACEMENT "LDIVIDE")	9.20
02-0363292-00A	500 LINEAR STROBE MODULE (REPLACEMENT "500LTUBE")	173.00
02-0363332-000	CORNER LINEAR STROBE MODULE	139.00
02-0383584-00A	500 SERIES SNAP-IN REFLECTOR 2 WIRE/3 POSITION CONNECTOR	61.00
04-0113564-00C	INSTRUCTION SHEET LFL LIGHTBAR "SC" SERIES	0.00
04-0113613-00K	INSTRUCTION SHEET LFL LIGHTBAR "LC" SERIES	0.00
11-263313-038C	ALUMINUM EXTRUSION 38.61" TOP	234.00
11-263313-044C	ALUMINUM EXTRUSION 44.00" TOP	277.00
11-263313-049C	ALUMINUM EXTRUSION 49.00" TOP	332.00
11-363312-038F	ALUMINUM EXTRUSION 38.61" BASE	292.00
11-363312-044F	ALUMINUM EXTRUSION 44.00" BASE	304.00
11-363312-049F	ALUMINUM EXTRUSION 49.00" BASE	329.00
11-483564-000D	PLASTIC HOUSING FOR SNAP-IN LIGHTHEAD	19.00
21-77002404-00	VENT	1.20
38-0220590-00E	RUBBER PAD FOR MOUNT KIT	3.65
38-0283572-00C	GASKET, ENDCAP	9.00
39-0001007-000	BLACK TERMINAL COVER FOR 8 GUAGE CABLE	29.00
39-0001007-010	RED TERMINAL COVER FOR 8 GUAGE CABLE	29.00
68-1963237-10A	500 SERIES OPTIC LENS, AMBER	15.50
68-1963237-20A	500 SERIES OPTIC LENS, BLUE	15.50
68-1963237-30A	500 SERIES OPTIC LENS, CLEAR	15.50
68-1963237-40A	500 SERIES OPTIC LENS, GREEN	15.50
68-1963237-50A	500 SERIES OPTIC LENS, RED	15.50
68-1963333A03A	AMBER LENS, 10 1/2"	39.00
68-1963333B03A	BLUE LENS, 10 1/2"	39.00
68-1963333C03A	CLEAR LENS, 10 1/2"	39.00
68-1963333R03A	RED LENS, 10 1/2"	39.00
68-1983567-100	AMBER LENS, 15.8"	61.00
68-1983567-200	BLUE LENS, 15.8"	61.00
68-1983567-300	CLEAR LENS, 15.8"	61.00
68-1983567-500	RED LENS, 15.8"	61.00
68-1983818-100	LENS, 5 1/16", AMBER	21.00
68-1983818-200	BLUE LENS, 5 1/16"	21.00
68-1983818-300	CLEAR LENS, 5 1/16"	21.00
68-1983818-400	GREEN LENS, 5 1/16"	21.00
68-1983818-500	RED LENS, 5 1/16"	21.00
68-1983819-100	AMBER LENS, 5 11/16"	21.00
68-1983819-200	BLUE LENS, 5 11/16"	21.00
68-1983819-300	CLEAR LENS, 5 11/16"	21.00
68-1983819-400	GREEN LENS, 5 11/16"	21.00
68-1983819-500	RED LENS, 5 11/16"	21.00

LIBERTY 1 (LIBERTY LIGHTBAR "PASSIVE" DESIGN 10/2004 FWD)		01-0684191-059
01-02639272300	ASSY, CORNER LINEAR 12 LED WHITE/AMP LIBERTY "PASSIVE"	639.00
01-0264077240D	DIRECTIONAL LIGHT, LINEAR 6 500 SERIES STEADY GREEN AMP	439.00
01-0269879-00E	"LC" I/O CIRCUIT ASSEMBLY	512.00
01-0269880-00G	"SC" I/O CIRCUIT ASSEMBLY	699.00
01-026B625210C	ASSY CORNER LINEAR 12 LED AMBER/AMP LIBERTY "PASSIVE"	298.00
01-026B625240C	ASSY CORNER LINEAR 12 LED GREEN/AMP LIBERTY "PASSIVE"	298.00
01-026B625250C	ASSY CORNER LINEAR 12 LED RED/AMP LIBERTY "PASSIVE"	298.00
01-026B827610F	DIRECTIONAL LIGHT, LINEAR 6 500 SERIES STEADY AMBER AMP	175.00
01-026B827620A	DIRECTIONAL LIGHT, LINEAR 6 500 SERIES STEADY BLUE AMP	175.00
01-026B827630F	DIRECTIONAL LIGHT, LINEAR 6 500 SERIES STEADY WHITE AMP	175.00
01-026B827650F	DIRECTIONAL LIGHT, LINEAR 6 500 SERIES STEADY RED AMP	175.00
01-0483566-33A	KIT, CLEAR ENDCAP (REPLACEMENT"9LCAPC")	84.00
02-0342791-300	LENS DIVIDER, CLEAR	11.50
09-1363542-00A	FILLER PANEL, 500 SERIES	5.00
11-263313-038C	ALUMINUM EXTRUSION 38.61" TOP	234.00
11-263313-044C	ALUMINUM EXTRUSION 44.00" TOP	277.00
11-263313-049C	ALUMINUM EXTRUSION 49.00" TOP	332.00
11-363312-038F	ALUMINUM EXTRUSION 38.61" BASE	292.00
11-363312-044F	ALUMINUM EXTRUSION 44.00" BASE	304.00
11-363312-049F	ALUMINUM EXTRUSION 49.00" BASE	329.00
11-483564-000D	PLASTIC HOUSING FOR SNAP-IN LIGHTHEAD	19.00
11-483569-000A	HOUSING, POWER SUPPLY MOUNT EDGE "LFL" SERIES	29.00
20-0042765-000	SPACER, CORNER LED/REFLECTOR	3.65
21-11245004-1B	GROMMET FOR CABLE ENTRY	10.00
21-77002404-00	VENT	1.20

26-0115663-100	CABLE CLAMP 5/8" ID	1.95
38-0283572-00C	GASKET, ENDCAP	9.00
46-0742883-17C	CABLE, 17/C 22 GAUGE, 17'	162.00
46-0742957-170	ASSY, CABLE INPUT 2/C 10GA 17'	171.00
68-1963237-30A	500 SERIES OPTIC LENS, CLEAR	15.50
68-1963333C03A	CLEAR LENS, 10 1/2"	39.00
68-1963333C08A	CLEAR LENS, 8 3/8"	32.00
68-1983567-300	CLEAR LENS, 15.8"	61.00
68-1983818-300	CLEAR LENS, 5 1/16"	21.00
68-1983819-300	CLEAR LENS, 5 11/16"	21.00

<b>LIBERTY 2010 (LIBERTY LIGHTBAR 2010 DUO AND HIGH INTENSITY MODULES)</b>		<b>01-0686402-16D</b>
01-026B6938100	EXTENDED CORNER 18 LED MODULE AMBER AMP	356.00
01-026B693820B	EXTENDED CORNER 18 LED MODULE BLUE AMP	356.00
01-026B693830B	EXTENDED CORNER 18 LED MODULE WHITE AMP	356.00
01-026B693850B	EXTENDED CORNER 18 LED MODULE RED AMP	356.00
01-026B6938D0B	EXTENDED DUO CORNER 18 LED RED/WHITE AMP	356.00
01-026B6938E0B	EXTENDED DUO CORNER 18 LED BLUE/WHITE AMP	356.00
01-026B6938F00	EXTENDED CORNER 18 LED MODULE AMBER/WHITE AMP	356.00
01-026B6938J0B	EXTENDED CORNER 18 LED RED/BLUE AMP	356.00
01-026B6938K00	EXTENDED CORNER 18 LED MODULE AMBER/RED AMP	356.00
01-026B6938M00	EXTENDED CORNER 18 LED MODULE AMBER/BLUE AMP	356.00
01-026B8272A0A	DIRECTIONAL LIGHT 500 LINEAR DUO AMBER/AMBER AMP	310.00
01-026B8272B0F	DIRECTIONAL LIGHT 500 LINEAR DUO BLUE/BLUE AMP	310.00
01-026B8272D0B	DIRECTIONAL LIGHT 500 LINEAR DUO RED/WHITE AMP	310.00
01-026B8272E0B	DIRECTIONAL LIGHT 500 LINEAR DUO BLUE/WHITE AMP	310.00
01-026B8272F0A	DIRECTIONAL LIGHT 500 LINEAR DUO AMBER/WHITE AMP	310.00
01-026B8272J0F	DIRECTIONAL LIGHT 500 LINEAR DUO RED/BLUE AMP	310.00
01-026B8272K0A	DIRECTIONAL LIGHT 500 LINEAR DUO RED/AMBER AMP	310.00
01-026B8272M0A	DIRECTIONAL LIGHT 500 LINEAR DUO BLUE/AMBER AMP	310.00
01-026B873-00A	DUO LIBERTY I/O CARD	640.00
11-26B607-038D	ALUMINUM EXTRUSION 38.61" TOP "HOLELESS TOP"	234.00
11-26B607-044D	ALUMINUM EXTRUSION 44" TOP "HOLELESS TOP"	277.00
11-26B607-049D	ALUMINUM EXTRUSION 49.00" TOP "HOLELESS TOP"	332.00
11-363312-038F	ALUMINUM EXTRUSION 38.61" BASE	292.00
11-363312-044F	ALUMINUM EXTRUSION 44.00" BASE	304.00
11-363312-049F	ALUMINUM EXTRUSION 49.00" BASE	329.00
46-0743903-17B	CONTROL CABLE DUO LIBERTY	132.00
46-0786418-00B	ALLEY/TAKEDOWN HARNESS DUO LIBERTY	34.00

<b>LIBERTY II (LIBERTY II DUO WC )</b>		<b>01-0687662-01K</b>
01-0247065-00B	SUB ASSY, PHOTO CELL WC LIBERTY II	45.00
01-0247116-11B	SUB ASSY,SHORT DIRECTIONAL A/A LIBERTY II DUO COLOR	173.00
01-0247116-21B	SUB ASSY,SHORT DIRECTIONAL B/A LIBERTY II DUO COLOR	173.00
01-0247116-22B	SUB ASSY,SHORT DIRECTIONAL B/B LIBERTY II DUO COLOR	173.00
01-0247116-23B	SUB ASSY,SHORT DIRECTIONAL B/W LIBERTY II DUO COLOR	173.00
01-0247116-31B	SUB ASSY,SHORT DIRECTIONAL W/A LIBERTY II DUO COLOR	173.00
01-0247116-33B	SUB ASSY,SHORT DIRECTIONAL W/W LIBERTY II DUO COLOR	173.00
01-0247116-51B	SUB ASSY,SHORT DIRECTIONAL R/A LIBERTY II DUO COLOR	173.00
01-0247116-52B	SUB ASSY,SHORT DIRECTIONAL R/B LIBERTY II DUO COLOR	173.00
01-0247116-53B	SUB ASSY,SHORT DIRECTIONAL R/W LIBERTY II DUO COLOR	173.00
01-0247116-55B	SUB ASSY,SHORT DIRECTIONAL R/R LIBERTY II DUO COLOR	173.00
01-0247193-300	SUB ASSY, 3LED TIR ALLEY LIGHT LIBERTY II	98.00
01-0247225-30A	SUB ASSY, 3LED HALF TAKE-DOWN LIBERTY II	91.00
01-026E778-30A	SUB ASSY, HALF TIR TAKE-DOWN LIBERTY II	123.00
01-026F442-30A	SUB ASSY, FULL TIR TAKE-DOWN LIBERTY II	189.00
01-026F606-11A	SUB ASSY,12LED FULL DIRECT A/A DUO LIBERTY II	310.00
01-026F606-21A	SUB ASSY,12LED FULL DIRECT B/A DUO LIBERTY II	310.00
01-026F606-22A	SUB ASSY,12LED FULL DIRECT B/B DUO LIBERTY II	310.00
01-026F606-23A	SUB ASSY,12LED FULL DIRECT B/W DUO LIBERTY II	310.00
01-026F606-31A	SUB ASSY,12LED FULL DIRECT W/A DUO LIBERTY II	310.00
01-026F606-33A	SUB ASSY,12LED FULL DIRECT W/W DUO LIBERTY II	310.00
01-026F606-51A	SUB ASSY,12LED FULL DIRECT R/A DUO LIBERTY II	310.00
01-026F606-52A	SUB ASSY,12LED FULL DIRECT R/B DUO LIBERTY II	310.00
01-026F606-53A	SUB ASSY,12LED FULL DIRECT R/W DUO LIBERTY II	310.00
01-026F606-55A	SUB ASSY,12LED FULL DIRECT R/R DUO LIBERTY II	310.00
01-026F637-11A	ASSY,CORNER L-FRONT/R-REAR A/A SINGLE ROW DUO LIBERTY II	356.00
01-026F637-21A	ASSY,CORNER L-FRONT/R-REAR B/A SINGLE ROW DUO LIBERTY II	356.00
01-026F637-22A	ASSY,CORNER L-FRONT/R-REAR B/B SINGLE ROW DUO LIBERTY II	356.00
01-026F637-23A	ASSY,CORNER L-FRONT/R-REAR B/W SINGLE ROW DUO LIBERTY II	356.00
01-026F637-31A	ASSY,CORNER L-FRONT/R-REAR W/A SINGLE ROW DUO LIBERTY II	356.00
01-026F637-33A	ASSY,CORNER L-FRONT/R-REAR W/W SINGLE ROW DUO LIBERTY II	356.00
01-026F637-51A	ASSY,CORNER L-FRONT/R-REAR R/A SINGLE ROW DUO LIBERTY II	356.00
01-026F637-52A	ASSY,CORNER L-FRONT/R-REAR R/B SINGLE ROW DUO LIBERTY II	356.00
01-026F637-53A	ASSY,CORNER L-FRONT/R-REAR R/W SINGLE ROW DUO LIBERTY II	356.00

# US AUTOMOTIVE PARTS PRICE LIST

No. PPL17.0

EFFECTIVE: December 21, 2016 VOID: June 29, 2017

MODEL	DESCRIPTION	LIST
01-026F637-55A	ASSY,CORNER L-FRONT/R-REAR R/R SINGLE ROW DUO LIBERTY II	356.00
01-026F638-11A	ASSY,CORNER L-REAR/R-FRONT A/A SINGLE ROW DUO LIBERTY II	356.00
01-026F638-21A	ASSY,CORNER L-REAR/R-FRONT B/A SINGLE ROW DUO LIBERTY II	356.00
01-026F638-22A	ASSY,CORNER L-REAR/R-FRONT B/B SINGLE ROW DUO LIBERTY II	356.00
01-026F638-23A	ASSY,CORNER L-REAR/R-FRONT B/W SINGLE ROW DUO LIBERTY II	356.00
01-026F638-31A	ASSY,CORNER L-REAR/R-FRONT W/A SINGLE ROW DUO LIBERTY II	356.00
01-026F638-33A	ASSY,CORNER L-REAR/R-FRONT W/W SINGLE ROW DUO LIBERTY II	356.00
01-026F638-51A	ASSY,CORNER L-REAR/R-FRONT R/A SINGLE ROW DUO LIBERTY II	356.00
01-026F638-52A	ASSY,CORNER L-REAR/R-FRONT R/B SINGLE ROW DUO LIBERTY II	356.00
01-026F638-53A	ASSY,CORNER L-REAR/R-FRONT R/W SINGLE ROW DUO LIBERTY II	356.00
01-026F638-55A	ASSY,CORNER L-REAR/R-FRONT R/R SINGLE ROW DUO LIBERTY II	356.00
01-026F767-30A	SUB ASSY, SINGLE 3LED FULL T-D LIBERTY II	66.00
01-026F768-30A	SUB ASSY, DUAL 3LED FULL T-D LIBERTY II	119.00
01-046E868-00C	KIT, UNIVERSAL CONTROL POINT WECAN	249.00
02-0187709-00D	ASSY, PCB WC I/O BOARD LIBERTY II SMT	469.00
02-036E774-300	SUB ASSY, LENS FULL CLEAR GREY LIBERTY II SERIES	141.00
07-223841-0000	BRACKET, FILLER LEGACY LTBAR	12.00
07-226275-000B	BRACKET, CORNER CLAMP LIBERTY II	6.25
07-247187-000A	BRACKET, END CLAMP W/O ALLEY LIBERTY II	26.00
07-247303-000A	BRACKET, COLOR FILTER FULL LIBERTY II	22.00
07-26D865-0000	BRACKET, I/O ANCHOR LEGACY LIGHTBAR	4.80
07-26E120-000A	BRACKET, BULKHEAD LENS MOUNT LIBERTY II	15.50
07-26F382-0000	BRACKET, SNAP-IN LT MODULE MT	4.10
11-26E056-021A	COVER, TOP EXTRUDED 21.665" MACHINED LEGACY LTBAR	89.00
11-26F399-0000	COVER, TOP EXTRUDED CENTER 54" LIBERTY II LTBAR	36.00
11-387277-044E	BASE, EXTRUDED 44.4" MACHINED LEGACY LIGHTBAR	226.00
11-387385-050E	BASE, MACHINED 50.228" LEGACY LIGHTBAR	434.00
38-046E118-00A	DIVIDER, LENS CLEAR LIBERTY II	10.50
38-046E119-000	SEAL, LENS DIVIDER LIBERTY II	18.50
46-0743442-02B	WECAN COMMUNICATION CABLE 2/C 20GA 18"	34.00
46-0746800-170	CABLE INPUT 2/C 8 GA 17'	351.00
46-0746823-00A	PHOTOCELL HARNESS	7.75
46-0787728-00B	ASSY, HARNESS "E"	62.00
46-0787728-01B	ASSY, HARNESS "A"	33.00
46-0787728-02B	ASSY, HARNESS "D"	33.00
46-0787728-03B	ASSY, HARNESS "B"	33.00
46-0787728-04B	ASSY, HARNESS "C"	33.00
46-0787728-05B	ASSY, HARNESS "F"	33.00
46-0787729-00A	ASSY, HARNESS "B" 55"-60"	44.00
46-0787729-01A	ASSY, HARNESS "E" 55"-60"	44.00
46-0787729-02A	ASSY, HARNESS "D" 55"-60"	44.00
46-0787729-03A	ASSY, HARNESS "C" 55"-60"	44.00
46-0787729-04A	ASSY, HARNESS "F" 55"-60"	44.00
68-196F366-300	LENS, CLEAR OPTIC CUT CENTER 54" LIBERTY II	81.00

LIBERTY II (LIBERTY II SOLO WC AND LC VERSIONS)		01-0687715-06G
01-0247106-10C	SUB ASSY,SHORT DIRECTIONAL AMB LIBERTY II SINGLE COLOR	120.00
01-0247106-20C	SUB ASSY,SHORT DIRECTIONAL BLU LIBERTY II SINGLE COLOR	120.00
01-0247106-30C	SUB ASSY,SHORT DIRECTIONAL WHT LIBERTY II SINGLE COLOR	120.00
01-0247106-50C	SUB ASSY,SHORT DIRECTIONAL RED LIBERTY II SINGLE COLOR	120.00
01-0247193-300	SUB ASSY, 3LED TIR ALLEY LIGHT LIBERTY II	98.00
01-0247225-30A	SUB ASSY, 3LED HALF TAKE-DOWN LIBERTY II	91.00
01-026E778-30A	SUB ASSY, HALF TIR TAKE-DOWN LIBERTY II	123.00
01-026F442-30A	SUB ASSY, FULL TIR TAKE-DOWN LIBERTY II	189.00
01-026F605-10B	SUB ASSY, 6LED FULL DIRECT AMB LIBERTY II	173.00
01-026F605-20B	SUB ASSY, 6LED FULL DIRECT BLU LIBERTY II	173.00
01-026F605-30B	SUB ASSY, 6LED FULL DIRECT WHT LIBERTY II	173.00
01-026F605-50B	SUB ASSY, 6LED FULL DIRECT RED LIBERTY II	173.00
01-026F608-10B	ASSY,CORNER L-FRONT/R-REAR AMB 12LED SINGLE ROW LIBERTY II	298.00
01-026F608-20B	ASSY,CORNER L-FRONT/R-REAR BLU 12LED SINGLE ROW LIBERTY II	298.00
01-026F608-30B	ASSY,CORNER L-FRONT/R-REAR WHT 12LED SINGLE ROW LIBERTY II	298.00
01-026F608-50B	ASSY,CORNER L-FRONT/R-REAR RED 12LED SINGLE ROW LIBERTY II	298.00
01-026F609-10B	ASSY,CORNER L-REAR/R-FRONT AMB 12LED SINGLE ROW LIBERTY II	298.00
01-026F609-20B	ASSY,CORNER L-REAR/R-FRONT BLU 12LED SINGLE ROW LIBERTY II	298.00
01-026F609-30B	ASSY,CORNER L-REAR/R-FRONT WHT 12LED SINGLE ROW LIBERTY II	298.00
01-026F609-50B	ASSY,CORNER L-REAR/R-FRONT RED 12LED SINGLE ROW LIBERTY II	298.00
01-026F767-30A	SUB ASSY, SINGLE 3LED FULL T-D LIBERTY II	66.00
01-026F768-30A	SUB ASSY, DUAL 3LED FULL T-D LIBERTY II	119.00
01-046E868-00C	KIT, UNIVERSAL CONTROL POINT WECAN	249.00
02-0187694-00A	I/O BOARD LOW CURRENT	272.00
02-0187709-00D	ASSY, PCB WC I/O BOARD LIBERTY II SMT	469.00

02-036E774-300	SUB ASSY, LENS FULL CLEAR GREY LIBERTY II SERIES	141.00
07-223841-0000	BRACKET, FILLER LEGACY LTBAR	12.00
07-226275-000B	BRACKET, CORNER CLAMP LIBERTY II	6.25
07-246910-0000	BRACKET, MODIFIED BULKHEAD LENS MOUNT LIBERTY II	15.50
07-247187-000A	BRACKET, END CLAMP W/O ALLEY LIBERTY II	26.00
07-247303-000A	BRACKET, COLOR FILTER FULL LIBERTY II	22.00
07-247304-000A	BRACKET, SHORT COLOR FILTER LIBERTY II	19.50
07-26D865-0000	BRACKET, I/O ANCHOR LEGACY LIGHTBAR	4.80
07-26E120-000A	BRACKET, BULKHEAD LENS MOUNT LIBERTY II	15.50
07-26F382-0000	BRACKET, SNAP-IN LT MODULE MT	4.10
11-26E056-021A	COVER, TOP EXTRUDED 21.665" MACHINED LEGACY LTBAR	89.00
11-26F399-0000	COVER, TOP EXTRUDED CENTER 54" LIBERTY II LTBAR	36.00
11-387277-044E	BASE, EXTRUDED 44.4" MACHINED LEGACY LIGHTBAR	226.00
11-387385-050E	BASE, MACHINED 50.228" LEGACY LIGHTBAR	434.00
38-046E118-00A	DIVIDER, LENS CLEAR LIBERTY II	10.50
38-046E119-000	SEAL, LENS DIVIDER LIBERTY II	18.50
46-0743442-02B	WECAN COMMUNICATION CABLE 2/C 20GA 18'	34.00
46-0744336-170	ASSY, CABLE 17/C 22 GA 17' LC INPUT	172.00
46-0747027-170	ASSY,CABLE INPUT 2/C 10 GA 17' LEGACY SOLO	194.00
46-0787728-00B	ASSY, HARNESS "E"	62.00
46-0787728-01B	ASSY, HARNESS "A"	33.00
46-0787728-02B	ASSY, HARNESS "D"	33.00
46-0787728-03B	ASSY, HARNESS "B"	33.00
46-0787728-04B	ASSY, HARNESS "C"	33.00
46-0787728-05B	ASSY, HARNESS "F"	33.00
46-0787729-00A	ASSY, HARNESS "B" 55"-60"	44.00
46-0787729-01A	ASSY, HARNESS "E" 55"-60"	44.00
46-0787729-02A	ASSY, HARNESS "D" 55" -60"	44.00
46-0787729-03A	ASSY, HARNESS "C" 55"-60"	44.00
46-0787729-04A	ASSY, HARNESS "F" 55"-60"	44.00
68-196F366-300	LENS, CLEAR OPTIC CUT CENTER 54" LIBERTY II	81.00

<b>LIBERTY SX (LIBERTY SX SERIES LIGHTBAR )</b>		<b>01-0684458-009</b>
01-0269879-00E	"LC" I/O CIRCUIT ASSEMBLY	512.00
01-0269880-00G	"SC" I/O CIRCUIT ASSEMBLY	699.00
01-026A068220A	DIRECTIONAL LIGHT, LINEAR 6 500 SERIES STEADY BLUE AMP	366.00
01-026A069220A	EXTENDED CORNER 12 LED MODULE BLUE/AMP	548.00
01-026A493-00C	HIGH INTENSITY 12 LED TAKE DOWN LIGHT	193.00
01-026A749-05F	LR11 TAKEDOWN SINGLE FULL	64.00
01-026B693210B	EXTENDED CORNER 12 MODULE AMBER	298.00
01-026B693230B	EXTENDED CORNER 12 MODULE WHITE	298.00
01-026B693240B	EXTENDED CORNER 12 LED MODULE GREEN	298.00
01-026B693250B	EXTENDED CORNER 12 MODULE RED	298.00
01-026B827610F	DIRECTIONAL LIGHT, LINEAR 6 500 SERIES STEADY AMBER AMP	175.00
01-026B827630F	DIRECTIONAL LIGHT, LINEAR 6 500 SERIES STEADY WHITE AMP	175.00
01-026B827650F	DIRECTIONAL LIGHT, LINEAR 6 500 SERIES STEADY RED AMP	175.00
01-026B855-30A	LR11 ALLEY LIGHT	64.00
01-0483566-33A	KIT, CLEAR ENDCAP (REPLACEMENT"9LCAPC")	84.00
02-0241900-03D	"SC" COMMUNICATION CABLE 17' 2/C 20 AWG (BLUE,GREY,SHIELD)	31.00
02-0342791-300	LENS DIVIDER, CLEAR	11.50
09-1363542-00A	FILLER PANEL, 500 SERIES	5.00
11-263313-038C	ALUMINUM EXTRUSION 38.61" TOP	234.00
11-263313-044C	ALUMINUM EXTRUSION 44.00" TOP	277.00
11-263313-049C	ALUMINUM EXTRUSION 49.00" TOP	332.00
11-363312-038F	ALUMINUM EXTRUSION 38.61" BASE	292.00
11-363312-044F	ALUMINUM EXTRUSION 44.00" BASE	304.00
11-363312-049F	ALUMINUM EXTRUSION 49.00" BASE	329.00
11-483564-000D	PLASTIC HOUSING FOR SNAP-IN LIGHTHEAD	19.00
11-483569-000A	HOUSING, POWER SUPPLY MOUNT EDGE "LFL" SERIES	29.00
21-11245004-1B	GROMMET FOR CABLE ENTRY	10.00
21-7263998-000	VENT, 3/4" HOLE	2.00
26-0115663-100	CABLE CLAMP 5/8" ID	1.95
38-0283572-00C	GASKET, ENDCAP	9.00
46-0742883-17C	CABLE, 17/C 22 GUAGE, 17'	162.00
46-0742957-170	ASSY, CABLE INPUT 2/C 10GA 17'	171.00
68-1963333C03A	CLEAR LENS, 10 1/2"	39.00
68-1963333C08A	CLEAR LENS, 8 3/8"	32.00
68-1983567-300	CLEAR LENS, 15.8"	61.00
68-1983818-300	CLEAR LENS, 5 1/16"	21.00
68-1983819-300	CLEAR LENS, 5 11/16"	21.00

<b>M4 SERIES (M4 SERIES SUPER LED LIGHTHEAD )</b>		<b>01-066A798-A0H</b>
02-036A787-A0B	AMBER LENS REFLECTOR	25.00
02-036A787-B0B	BLUE LENS REFLECTOR	25.00
02-036A787-C0B	CLEAR LENS REFLECTOR	25.00

**US AUTOMOTIVE PARTS PRICE LIST**

No. PPL17.0

EFFECTIVE: December 21, 2016 VOID: June 29, 2017

MODEL	DESCRIPTION	LIST
02-036A787-R0B	RED LENS REFLECTOR	25.00
38-0143748-00A	GASKET, M4 DIE CUT	6.25
38-046A694-00D	GASKET, M4 LIGHTHEAD	6.25

<b>M6 SERIES (M6 SERIES SUPER LED LIGHTHEAD )</b>		01-066A797-A0H
02-036A786-A0C	AMBER LENS REFLECTOR	50.00
02-036A786-B0C	BLUE LENS REFLECTOR	50.00
02-036A786-C0C	CLEAR LENS REFLECTOR	50.00
02-036A786-R0C	RED LENS REFLECTOR	50.00
02-036A786-W0C	LENS REFLECTOR ASSEMBLY BACKUP LIGHT	50.00
02-036B171-R0C	RED LENS REFLECTOR BRAKE TAIL TURN	36.00
02-036B171-T0C	LENS REFLECTOR ASSEMBLY TURN ARROW	36.00
02-036B171-Z0C	LENS REFLECTOR ASSEMBLY SCENE LIGHT	36.00
38-0143749-01A	GASKET, M6 DIE CUT 1/8" THK	11.50
38-046A696-00C	GASKET, M6 LIGHTHEAD	11.50

<b>M7 SERIES (M7 SERIES SUPER LED LIGHTHEAD )</b>		01-066A796-A0H
02-036A785-A0B	AMBER LENS REFLECTOR	36.00
02-036A785-B0B	BLUE LENS REFLECTOR	36.00
02-036A785-C0B	CLEAR LENS REFLECTOR	36.00
02-036A785-R0B	RED LENS REFLECTOR	36.00
02-036A785-Z0B	CLEAR LENS REFLECTOR ASSEMBLY SCENE LIGHT	36.00
38-0143750-00A	GASKET, M7 DIE CUT	7.75
38-046A687-00D	GASKET, M7 LIGHTHEAD	7.75

<b>M9 SERIES (M9 SERIES SUPER LED LIGHTHEAD )</b>		01-066A795-A0H
02-036A784-A0C	AMBER LENS REFLECTOR	57.00
02-036A784-B0C	BLUE LENS REFLECTOR	57.00
02-036A784-C0C	CLEAR LENS REFLECTOR	57.00
02-036A784-R0C	RED LENS REFLECTOR	57.00
02-036A784-Z0C	CLEAR LENS REFLECTOR ASSEMBLY SCENE LIGHT	57.00
02-036B233-R0B	RED LENS REFLECTOR ASSEMBLY BRAKE TAIL TURN	57.00
02-036B233-T0B	LENS REFLECTOR ASSEMBLY TURN ARROW	57.00
38-046A632-00D	GASKET, M9 LIGHTHEAD	16.50

<b>MC100 (MC100 LIGHTHEADS STROBE AND HALOGEN)</b>		01-0661275-A10
01-0421757-00C	HALOGEN BULB WITH WIRE LEADS (REPLACEMENT "H27W12V")	16.00
01-0440624-15H	EXTENSION CABLE 15', AMP (REPLACEMENT "EXT15")	41.00
02-0361113-02C	REFLECTOR ASSY, W/HALOGEN BULB 27W	63.00
06-161079-001G	SWIVEL BASE, BLACK	31.00
06-161079-014G	SWIVEL BASE, CHROME PLATED	38.00
11-481136-000H	FREE STANDING HOUSING BLACK	87.00
38-0461252-00B	MOUNTING GASKET RECESSED HOUSING APPLICATION	8.75
68-1180646-1SJ	PLASTIC LENS, AMBER W/SEAL 4 1/4" X 3"	33.00
68-1180646-2SJ	PLASTIC LENS, BLUE W/SEAL 4 1/4" X 3"	33.00
68-1180646-3SJ	PLASTIC LENS, CLEAR W/SEAL 4 1/4" X 3"	24.00
68-1180646-4SJ	PLASTIC LENS, GREEN W/SEAL 4 1/4" X 3"	33.00
68-1180646-5SJ	PLASTIC LENS, RED W/SEAL 4 1/4" X 3"	33.00

<b>MICRO 400 (MICRO-EDGE LINEAR 400 STYLE )</b>		01-06842471A3D
01-0286361811J	SUB ASSY, 400 6 AMB/6 AMB DEUT	215.00
02-038132309SP	MOUNTING BRACKET, SLIDE BOLT	73.00
07-241014-001C	BRACKET, LIGHTHEAD MOUNTING NARROW	7.25
11-363904-000B	EXTRUSION, MICRO EDGE 400 SERIES	99.00
68-1181528-10C	PLASTIC ENDCAP, AMBER	78.00
68-1181528-20C	PLASTIC ENDCAP, BLUE	78.00
68-1181528-30C	PLASTIC ENDCAP, CLEAR	78.00
68-1181528-40C	PLASTIC ENDCAP, GREEN	78.00
68-1181528-50C	PLASTIC ENDCAP, RED	78.00
68-1183491A17B	LENS, 6.30", AMBER	25.00

<b>MICRO 400 HEAD (ASSY, MICRO-EDGE 4 LIGHT "400" DOT HEAD, STUD MOUNT)</b>		01-0684138-00H
01-0269857-1SE	ASSY, ELEC. 2 CH LED FLASHER	147.00
01-0286361811J	SUB ASSY, 400 6 AMB/6 AMB DEUT	215.00
01-0483707-10B	KIT, AMBER ENDCAP (REPLACEMENT "9MCAPA")	77.00
02-038132309SP	MOUNTING BRACKET, SLIDE BOLT	73.00
07-241014-001C	BRACKET, LIGHTHEAD MOUNTING NARROW	7.25
11-363904-000B	EXTRUSION, MICRO EDGE 400 SERIES	99.00
21-11121602-00	GROMMET, 1/2"	3.65
21-11263204-00	GROMMET, 1" SLIM LINE	1.80
38-0261131-00L	GASKET, ENDCAP	11.00



46-0769852-03B	ASS'Y, HARNESS OUTPUT 1 (3) DEUTSCH	53.00
46-0769853-03B	ASS'Y, HARNESS OUTPUT 2 (3) DEUTSCH	53.00
68-1183491A17B	LENS, 6.30", AMBER	25.00

<b>MICRO EDGE (MICRO EDGE, 2 STROBE )</b>		01-0280971-ADR
01-0416497-010	PLASTIC ENDCAP, AMBER (REPLACEMENT "9ECAPA")	77.00
01-0416497-020	PLASTIC ENDCAP, BLUE (REPLACEMENT "9ECAPB")	77.00
01-0416497-030	PLASTIC ENDCAP, CLEAR (REPLACEMENT "9ECAPC")	77.00
01-0416497-050	PLASTIC ENDCAP, RED (REPLACEMENT "9ECAPR")	77.00
01-0441409-00E	REP. LINEAR STROBE TUBE 6 3/4" (REPLACEMENT "TURBOTUB")	62.00
02-0361417-00G	REFLECTOR ASSY, W/STROBE TUBE (REPLACEMENT "TURBOASY")	139.00
02-038132309SP	MOUNTING BRACKET, SLIDE BOLT	73.00
07-263145-0000	BRACKET, FOR CORNER MOUNT-NEW USE WITH STROBE REFLECTOR ASSY	29.00
38-0261131-00L	GASKET, ENDCAP	11.00
46-0742508-200	6/C PVC CABLE, 20'	129.00
68-1141474-10A	PLASTIC LENS, AMBER 3 3/4"	14.00

<b>MICRO EDGE (MICRO EDGE, 3 STROBE )</b>		01-1082077-A0A
01-0416497-010	PLASTIC ENDCAP, AMBER (REPLACEMENT "9ECAPA")	77.00
01-0416497-020	PLASTIC ENDCAP, BLUE (REPLACEMENT "9ECAPB")	77.00
01-0416497-030	PLASTIC ENDCAP, CLEAR (REPLACEMENT "9ECAPC")	77.00
01-0416497-050	PLASTIC ENDCAP, RED (REPLACEMENT "9ECAPR")	77.00
01-0441409-00E	REP. LINEAR STROBE TUBE 6 3/4" (REPLACEMENT "TURBOTUB")	62.00
02-0341728-000	REFLECTOR ASSY, W/STROBE TUBE (MODIFIED "TURBOASY")	126.00
02-0361417-00G	REFLECTOR ASSY, W/STROBE TUBE (REPLACEMENT "TURBOASY")	139.00
02-038132309SP	MOUNTING BRACKET, SLIDE BOLT	73.00
07-241725-000A	BRACKET, LIGHTHEAD MOUNTING (ACUTE ANGLE)	40.00
07-241726-000B	BRACKET, LIGHTHEAD MOUNTING (OBTUSE ANGLE)	40.00
07-241729-000A	BRACKET, CENTERING	27.00
46-0741730-000	CABLE ASSEMBLY, 9/C 25'	171.00
54-141727-003A	ALUMINUM EXTRUDED BASE, 6 1/4"	96.00
68-1181644210A	PLASTIC LENS, AMBER 6 1/4"	25.00
68-1181644220A	PLASTIC LENS, BLUE 6 1/4"	25.00
68-1181644240A	PLASTIC LENS, GREEN 6 1/4"	25.00
68-1181644250A	PLASTIC LENS, RED 6 1/4"	25.00

<b>MICRO LFL (MICRO LFL 2 STROBE BAR )</b>		01-0683668-00A
02-0363332-000	CORNER LINEAR STROBE MODULE	139.00
11-263280-005B	COVER, TOP EXTRUSION 5.00"	44.00
11-363359-005B	BASE EXTRUSION 5.00"	62.00
38-0283572-00C	GASKET, ENDCAP	9.00
68-1183566-1SA	LENS, ENDCAP AMBER W/WINDOW EDGE "LFL" SERIES W/SEAL	76.00
68-1183566-2SA	LENS, ENDCAP BLUE W/WINDOW EDGE "LFL" SERIES W/SEAL	76.00
68-1183566-3SA	LENS, ENDCAP CLEAR W/WINDOW EDGE "LFL" SERIES W/SEAL	76.00
68-1183566-5SA	LENS, ENDCAP RED W/WINDOW EDGE "LFL" SERIES W/SEAL	76.00
68-1963237-10A	500 SERIES OPTIC LENS, AMBER	15.50
68-1963237-20A	500 SERIES OPTIC LENS, BLUE	15.50
68-1963237-30A	500 SERIES OPTIC LENS, CLEAR	15.50
68-1963237-50A	500 SERIES OPTIC LENS, RED	15.50
68-1983818-100	LENS, 5 1/16", AMBER	21.00
68-1983818-200	BLUE LENS, 5 1/16"	21.00
68-1983818-300	CLEAR LENS, 5 1/16"	21.00
68-1983818-500	RED LENS, 5 1/16"	21.00

<b>MICRO LFL (MICRO LFL LED LIGHT BAR "PASSIVE" 12/04 AND LATER)</b>		01-0683922-00K
01-026392722D0	CORNER LED/REFLECTOR ASSEMBLY 12 BLUE LEDS DEUTSCH CONN.	567.00
01-0269857-1SE	ASS'Y, ELEC. 2 CH LED FLASHER	147.00
01-026B62521DC	ASSY, 12LED CORNER AMBER DEUT	567.00
01-026B827621F	DIRECTIONAL LIGHT LINEAR 6 500 SERIES BLUE DEUTSCH	252.00
01-026B827631F	DIRECTIONAL LIGHT, LINEAR 6 500 SERIES WHITE DEUTSCH	280.00
01-026B827651F	DIRECTIONAL LIGHT LINEAR 6 500 SERIES RED DEUTSCH	252.00
02-038132309SP	MOUNTING BRACKET, SLIDE BOLT	73.00
11-263280-005B	COVER, TOP EXTRUSION 5.00"	44.00
11-363359-005B	BASE EXTRUSION 5.00"	62.00
38-0283572-00C	GASKET, ENDCAP	9.00
39-0917425-040	HOUSING, PLUG, 2 X 2 POS MINI UMNL, SEALED	7.75
39-2H17429-040	SEAL, INTERFACE 4 POS MINI UMNL	31.00
39-2H17430-040	SEAL, GANG 4 POS MINI UMNL	31.00
46-0743146-060	CABLE ASSEMBLY 4/C 18 GA 20' UMNL SOCKETS ONE END	109.00
68-1183566-1SA	LENS, ENDCAP AMBER W/WINDOW EDGE "LFL" SERIES W/SEAL	76.00
68-1183566-2SA	LENS, ENDCAP BLUE W/WINDOW EDGE "LFL" SERIES W/SEAL	76.00
68-1183566-3SA	LENS, ENDCAP CLEAR W/WINDOW EDGE "LFL" SERIES W/SEAL	76.00
68-1183566-5SA	LENS, ENDCAP RED W/WINDOW EDGE "LFL" SERIES W/SEAL	76.00
68-1963237-10A	500 SERIES OPTIC LENS, AMBER	15.50
68-1963237-20A	500 SERIES OPTIC LENS, BLUE	15.50

**US AUTOMOTIVE PARTS PRICE LIST**

No. PPL17.0

EFFECTIVE: December 21, 2016 VOID: June 29, 2017

MODEL	DESCRIPTION	LIST
68-1963237-30A	500 SERIES OPTIC LENS, CLEAR	15.50
68-1963237-50A	500 SERIES OPTIC LENS, RED	15.50
68-1983818-100	LENS, 5 1/16", AMBER	21.00
68-1983818-200	BLUE LENS, 5 1/16"	21.00
68-1983818-300	CLEAR LENS, 5 1/16"	21.00
68-1983818-500	RED LENS, 5 1/16"	21.00
68-3963228-10A	500 SERIES NON-OPTIC LENS AMBER (REPLACEMENT "50LENLA")	11.50
68-3963228-20A	500 SERIES NON-OPTIC LENS BLUE (REPLACEMENT "50LENLB")	11.50
68-3963228-30A	500 SERIES NON-OPTIC LENS CLEAR (REPLACEMENT "50LENLC")	11.50
68-3963228-50A	500 SERIES NON-OPTIC LENS RED (REPLACEMENT "50LENSLR")	11.50

MINI CENTURION (MINI CENTURION 22" ROTATING OR STROBE)		01-0683232-00D
01-0441567-00E	STROBE FLASH TUBE ASSEMBLY (REPLACEMENT "FT20A")	71.00
01-0441987-04U	20 WATT, 12VDC REPLACEMENT SNAP-IN HALO. BULB ("H20SN12")	31.00
01-0441987-06U	50 WATT, 12VDC REPLACEMENT SNAP-IN HALO. BULB ("H50ASN12")	31.00
01-0442826-000	ROTATING ASSEMBLY, 150 RPM 12V (REPLACEMENT "REPROTA2")	138.00
11-262651-0000	PLASTIC CAP, BLACK LENS/EXTRUSION PLUG	31.00
38-0483013-30B	LENS DIVIDER, CLEAR PLASTIC	19.00
38-0483017-00D	SEAL, DIVIDER GASKET, CLEAR	11.50
68-2180452-10H	PLASTIC DOME, AMBER 4 1/2" "DL2000A"	78.00
68-2187135-100	DOME, AMBER OPTIC DL2000A	74.00
68-2187135-200	DOME, BLUE OPTIC DL2000B	74.00
68-2187135-300	DOME, CLEAR OPTIC DL2000C	74.00
68-2187135-400	DOME, GREEN OPTIC DL2000G	74.00
68-2187135-500	DOME, RED OPTIC DL2000R	74.00
68-3182929-10A	PLASTIC LENS FILTER, AMBER (LOWER LEVEL)	44.00
68-3182929-20A	PLASTIC LENS FILTER, BLUE (LOWER LEVEL)	44.00
68-3182929-30A	PLASTIC LENS FILTER, CLEAR (LOWER LEVEL)	44.00
68-5962964-01A	MIRROR, "V" STYLE	31.00

MINI CENTURY (MINI CENTURY LIGHTBAR )		01-0687120-AMB
01-026D523111A	SUB ASSY, 6 LED CORNER AMB/AMB CENTURY LIGHTBAR	215.00
01-026D5231220	SUB ASSY, 6 LED CORNER BLU/BLU	215.00
01-026D523133A	SUB ASSY, 6 LED CORNER WHT/WHT CENTURY LIGHTBAR	215.00
01-026D523144A	SUB ASSY, 6 LED CORNER GRN/GRN CENTURY LIGHTBAR	215.00
01-026D523155A	SUB ASSY, 6 LED CORNER RED/RED CENTURY LIGHTBAR	215.00
01-026D679-10A	SUB ASSY, 6 TIR ARRAY AMBER	88.00
01-026E055-20A	SUB ASSY, 6 TIR ARRAY BLUE	88.00
01-026E055-300	SUB ASSY, 6 TIR ARRAY WHITE	88.00
01-026E055-40A	SUB ASSY, 6 TIR ARRAY GREEN	88.00
01-026E055-50A	SUB ASSY, 6 TIR ARRAY RED	88.00
02-016D408-06G	MINI LIGHTBAR FLASHER	62.00
02-0243700-02B	CORD, CIGAR PLUG DUAL SWITCH	57.00
11-36D692-008A	BASE, EXTRUDED CENTURY 8.60"	54.00
11-36D692-013A	BASE, EXTRUDED CENTURY 13.675"	69.00
11-36D692-020A	BASE, EXTRUDED CENTURY 20.360"	105.00
19-36D291-000B	CLAMP, SLIDE-LOCK LENS MOUNT CENTURY LIGHTBAR	3.75
46-0787081-00A	ASSY, HARNESS WARNING LIGHTS	27.00
68-1986987-100	DOME, AMBER OPTIC 23" CENTURY	74.00
68-1986987-220	DOME, BLUE OPTIC 23" CENTURY	139.00
68-1986987-320	DOME, CLEAR OPTIC 23" CENTURY	139.00
68-1986987-520	DOME, RED OPTIC 23" CENTURY	139.00
68-1987108-100	DOME, AMBER OPTIC 16" CENTURY	96.00
68-1987108-200	DOME, BLUE OPTIC 16" CENTURY	96.00
68-1987108-300	DOME, CLEAR OPTIC 16" CENTURY	96.00
68-1987108-500	DOME, RED OPTIC 16" CENTURY	96.00
68-1987111-100	DOME, AMBER OPTIC 11" CENTURY	67.00
68-1987111-200	DOME, BLUE OPTIC 11" CENTURY	67.00
68-1987111-300	DOME, CLEAR OPTIC 11" CENTURY	67.00
68-1987111-500	DOME, RED OPTIC 11" CENTURY	67.00

MINI EDGE 9400 (MINI-EDGE LIGHTBARS 94 SERIES)		01-0682808-00G
01-0416497-010	PLASTIC ENDCAP, AMBER (REPLACEMENT "9ECAPA")	77.00
01-0416497-020	PLASTIC ENDCAP, BLUE (REPLACEMENT "9ECAPB")	77.00
01-0416497-030	PLASTIC ENDCAP, CLEAR (REPLACEMENT "9ECAPC")	77.00
01-0416497-050	PLASTIC ENDCAP, RED (REPLACEMENT "9ECAPR")	77.00
01-0416497-060	PLASTIC ENDCAP, AMBER W/ALLEY (REPLACEMENT "9ECAPAC")	93.00
01-0416497-070	PLASTIC ENDCAP, BLUE W/ALLEY (REPLACEMENT "9ECAPBC")	93.00
01-0416497-080	PLASTIC ENDCAP, CLEAR W/ALLEY (REPLACEMENT "9ECAPCC")	93.00
01-0416497-100	PLASTIC ENDCAP, RED W/ALLEY (REPLACEMENT "9ECAPRC")	93.00
01-0441675-00D	STROBE TUBE, LINEAR 6" RELAMPABLE REFLECTOR "TURBO64"	72.00

01-0462550-00A	REPLACEMENT POWER SUPPLY ("ZS0")	778.00
02-0240837-00B	CIGAR PLUG WITH CORD ASSEMBLY	47.00
02-0242331-250	25' CABLE, 11 CONDUCTOR AMP PINS ONE END	315.00
02-0341448-000	LENS DIVIDER WITH GASKETS (REPLACEMENT "EDIVIDE")	10.50
02-0362573-00F	STROBE REFLECTOR ASSY, DUPLEX (REPLACEMENT "TURB6DUP")	139.00
07-240594-000C	BRACKET CORNER STROBE REFLECTOR MOUNT	4.95
07-241014-000C	BRACKET, LIGHTHEAD MOUNTING WIDE	8.25
07-242230-000A	BRACKET, POWER SUPPLY MOUNT LEFT	31.00
07-261411-000E	BRACKET, ALLEY LIGHT MOUNT	8.75
38-0261131-00L	GASKET, ENDCAP	11.00
65-0010192-000	90# PULL MAGNET, 3 1/4" DIA.	44.00
68-1182100110E	PLASTIC LENS, AMBER 7 1/2"	28.00
68-1182100310E	PLASTIC LENS, AMBER 12"	42.00
68-1182184510E	PLASTIC LENS, AMBER 8 5/8"	32.00
68-1182184520E	PLASTIC LENS, BLUE 8 5/8"	32.00
68-1182184530E	PLASTIC LENS, CLEAR 8 5/8"	32.00
68-1182184550E	PLASTIC LENS, RED 8 5/8"	32.00
68-1182184590E	PLASTIC LENS, BLACK 8 5/8" (P/S COVER-CENTER OF LIGHTBAR)	32.00
68-3161239-30D	PLASTIC LENS, CLEAR 4 5/16" (OPTIC TAKEDOWN LENS)	25.00

<b>MINI JUSTICE (JUSTICE MINI LIGHTBAR )</b>		<b>01-0686098-01G</b>
01-026A571-160	6 LED CORNER AMBER	322.00
01-026A571-360	6 LED CORNER WHITE	380.00
01-026A571-560	6 LED CORNER RED	322.00
01-026A572-260	6 LED CORNER BLUE	322.00
01-026A752-01D	JUSTICE LR11 TAKEDOWN MODULE	59.00
01-026A752-31D	SUB ASSY, LR11 20 DEG WHITE JUSTICE	59.00
01-0441547-00B	KIT, UNIVERSAL PERM. MOUNT	38.00
01-0484850-00M	CON3 LED MODULE AMBER (KIT REPLACEMENT "JKDCA")	104.00
01-0484850-01M	CON3 LED MODULE BLUE (KIT REPLACEMENT "JKDCB")	104.00
01-0484850-02M	CON3 LED MODULE RED (KIT REPLACEMENT "JKDCR")	104.00
01-0484850-03M	CON3 LED MODULE WHITE (KIT REPLACEMENT "JKDCC")	104.00
02-016A911-00C	I/O CARD MINI JUSTICE CIGAR CORD MODEL	133.00
02-016A934-00B	I/O CARD MINI JUSTICE PERM MOUNT	133.00
02-0243700-00B	CORD, CIGAR PLUG DUAL SWITCH	62.00
02-036A914-900	BASE, W/SEAL W/O HOLE SHORT END JUSTICE SERIES	71.00
02-036A914-910	BASE, W/SEAL W/HOLE SHORT END JUSTICE SERIES	71.00
04-0114202-00C	INSTRUCTION SHEET JUSTICE MINI LIGHTBAR	0.00
08-1583927-05B	SUCTION CUP, MAGNET MOUNT	66.00
11-36A916-0140	ALUMINUM EXTRUSION 14.875"	85.00
46-0742901-000	INPUT CABLE 11/C 9M SERIES	207.00
46-076A959-00A	INTERNAL HARNESS	27.00
65-0010192-000	90# PULL MAGNET, 3 1/4" DIA.	44.00
68-1984949-30C	DOME, CLEAR OPTIC END SHORT MINI JUSTICE	116.00

<b>MINI LEGACY (MINI LEGACY SERIES )</b>		<b>01-0687730-01C</b>
01-026F103-10B	ASSY,CORNER L-FRONT/R-REAR AMB LEGACY SOLO	172.00
01-026F103-20B	ASSY,CORNER L-FRONT/R-REAR BLU LEGACY SOLO	172.00
01-026F103-30B	ASSY,CORNER L-FRONT/R-REAR WHT LEGACY SOLO	172.00
01-026F103-50B	ASSY,CORNER L-FRONT/R-REAR RED LEGACY SOLO	172.00
01-026F104-10B	ASSY,CORNER R-FRONT/L-REAR AMB LEGACY SOLO	172.00
01-026F104-20B	ASSY,CORNER R-FRONT/L-REAR BLU LEGACY SOLO	172.00
01-026F104-30B	ASSY,CORNER R-FRONT/L-REAR WHT LEGACY SOLO	172.00
01-026F104-50B	ASSY,CORNER R-FRONT/L-REAR RED LEGACY SOLO	172.00
02-016F500-00E	I/O BOARD MINI LIGHTBAR	125.00
02-0243700-03B	CORD, CIGAR PLUG DUAL SWITCH	61.00
02-036E6902300	SUB ASSY, LENS CUT CLEAR GREY LEGACY MINI SERIES	141.00
07-223841-0000	BRACKET, FILLER LEGACY LTBAR	12.00
07-244476-0000	BRACKET, HALF DIRECTIONAL LEGACY	15.50
07-244477-0000	BRACKET, CLAMP SUPPORT HALF DIRECTIONAL LEGACY	16.50
07-26D864-000A	BRACKET, SNAP-IN LT MODULE MT LEGACY LIGHTBAR	22.00
07-26D865-0000	BRACKET, I/O ANCHOR LEGACY LIGHTBAR	4.80
11-26F536-0070	COVER, TOP EXTRUDED 7.325" MINI LEGACY	47.00
11-36F309-015A	BASE, EXTRUDED MACHINED 15.72" LEGACY MINI	123.00
38-046D853-00A	LENS DIVIDER	7.75
38-046D854-000	LENS SEAL	10.50
46-0743403-00C	INPUT CABLE	142.00
46-0787707-00D	HARNESS J1 MINI LIGHTBAR	25.00
46-0787707-01D	HARENSS J6 MINI LIGHTBAR	25.00
46-0787707-02D	HARNESS J2 MINI LIGHTBAR	25.00
46-0787707-03D	HARNESS J5 MINI LIGHTBAR	25.00

<b>MINI LFL (MINI "LFL" LIGHTBAR SERIES 17" AND 22")</b>		<b>01-0683623-AMB</b>
01-0269098-00C	LFL412 STROBE POWER SUPPLY 12 VDC	776.00
01-0441987-03U	27 WATT, 12VDC REPLACEMENT SNAP-IN HALO. BULB ("H27SN12")	31.00

**US AUTOMOTIVE PARTS PRICE LIST**

No. PPL17.0

EFFECTIVE: December 21, 2016 VOID: June 29, 2017

MODEL	DESCRIPTION	LIST
01-0483566-11A	KIT, AMBER ENDCAP (REPLACEMENT "9LCAPA")	84.00
01-0483566-13A	KIT, AMBER/ALLEY ENDCAP (REPLACEMENT "9LCAPAC")	80.00
01-0483566-22A	KIT, BLUE ENDCAP (REPLACEMENT "9LCAPB")	84.00
01-0483566-23A	KIT, BLUE/ALLEY ENDCAP (REPLACEMENT "9LCAPBC")	80.00
01-0483566-33A	KIT, CLEAR ENDCAP (REPLACEMENT "9LCAPC")	84.00
01-0483566-43A	KIT, GREEN/ALLEY ENDCAP (REPLACEMENT "9LCAPGC")	84.00
01-0483566-44A	KIT, GREEN ENDCAP (REPLACEMENT "9LCAPG")	84.00
01-0483566-53A	KIT, RED/ALLEY ENDCAP (REPLACEMENT "9LCAPRC")	80.00
01-0483566-55A	KIT, RED ENDCAP (REPLACEMENT "9LCAPR")	84.00
02-0240837-01B	CIGAR PLUG AND CORD	38.00
02-0241912-01A	20' CABLE, 4 CONDUCTOR AMP SOCKETS ONE END	96.00
02-0242331-250	25' CABLE, 11 CONDUCTOR AMP PINS ONE END	315.00
02-0342791-000	LENS DIVIDER WITH GASKETS (REPLACEMENT "LDIVIDE")	9.20
02-0363332-000	CORNER LINEAR STROBE MODULE	139.00
02-0383584-00A	500 SERIES SNAP-IN REFLECTOR 2 WIRE/3 POSITION CONNECTOR	61.00
04-0113589-00E	INSTRUCTION SHEET MINI LFL 22" 4 STROBE LTBAR	0.00
04-0113590-00E	INSTRUCTION SHEET MINI LFL 17.25" 4 STROBE LTBAR	0.00
08-0640834-01C	RUBBER PAD, MAGNETIC MOUNT	6.25
11-263352-0120	ALUMINUM EXTRUSION 12.687" TOP	83.00
11-263353-0170	ALUMINUM EXTRUSION 17.05" TOP	113.00
11-363336-017B	ALUMINUM EXTRUSION 17.05" BASE	145.00
11-483564-000D	PLASTIC HOUSING FOR SNAP-IN LIGHTHEAD	19.00
38-0283572-00C	GASKET, ENDCAP	9.00
39-0408323-040	8 POSITION SOCKET HOUSING	7.25
39-0416313-040	16 POSITION PIN HOUSING	18.00
65-0010192-000	90# PULL MAGNET, 3 1/4" DIA.	44.00
68-1963237-10A	500 SERIES OPTIC LENS, AMBER	15.50
68-1963237-20A	500 SERIES OPTIC LENS, BLUE	15.50
68-1963237-30A	500 SERIES OPTIC LENS, CLEAR	15.50
68-1963237-40A	500 SERIES OPTIC LENS, GREEN	15.50
68-1963237-50A	500 SERIES OPTIC LENS, RED	15.50
68-1983818-100	LENS, 5 1/16", AMBER	21.00
68-1983818-200	BLUE LENS, 5 1/16"	21.00
68-1983818-300	CLEAR LENS, 5 1/16"	21.00
68-1983818-400	GREEN LENS, 5 1/16"	21.00
68-1983818-500	RED LENS, 5 1/16"	21.00
68-1983819-100	AMBER LENS, 5 11/16"	21.00
68-1983819-200	BLUE LENS, 5 11/16"	21.00
68-1983819-300	CLEAR LENS, 5 11/16"	21.00
68-1983819-400	GREEN LENS, 5 11/16"	21.00
68-1983819-500	RED LENS, 5 11/16"	21.00

MINI LIBERTY II (MINI LIBERTY II IT9*****)		01-0687777-01D
01-026F608-10B	ASSY,CORNER L-FRONT/R-REAR AMB 12LED SINGLE ROW LIBERTY II	298.00
01-026F608-20B	ASSY,CORNER L-FRONT/R-REAR BLU 12LED SINGLE ROW LIBERTY II	298.00
01-026F608-30B	ASSY,CORNER L-FRONT/R-REAR WHT 12LED SINGLE ROW LIBERTY II	298.00
01-026F608-50B	ASSY,CORNER L-FRONT/R-REAR RED 12LED SINGLE ROW LIBERTY II	298.00
01-026F609-10B	ASSY,CORNER L-REAR/R-FRONT AMB 12LED SINGLE ROW LIBERTY II	298.00
01-026F609-20B	ASSY,CORNER L-REAR/R-FRONT BLU 12LED SINGLE ROW LIBERTY II	298.00
01-026F609-30B	ASSY,CORNER L-REAR/R-FRONT WHT 12LED SINGLE ROW LIBERTY II	298.00
01-026F609-50B	ASSY,CORNER L-REAR/R-FRONT RED 12LED SINGLE ROW LIBERTY II	298.00
02-016F500-00E	I/O BOARD MINI LIGHTBAR	125.00
02-0243700-03B	CORD, CIGAR PLUG DUAL SWITCH	61.00
02-036E7742300	SUB ASSY, LENS CUT CLEAR GREY MINI LIBERTY II SERIES	141.00
07-223841-0000	BRACKET, FILLER LEGACY LTBAR	12.00
07-226275-000B	BRACKET, CORNER CLAMP LIBERTY II	6.25
07-247187-000A	BRACKET, END CLAMP W/O ALLEY LIBERTY II	26.00
07-247304-000A	BRACKET, SHORT COLOR FILTER LIBERTY II	19.50
07-26D865-0000	BRACKET, I/O ANCHOR LEGACY LIGHTBAR	4.80
07-26E120-000A	BRACKET, BULKHEAD LENS MOUNT LIBERTY II	15.50
07-26F382-0000	BRACKET, SNAP-IN LT MODULE MT	4.10
11-26F536-0070	COVER, TOP EXTRUDED 7.325" MINI LEGACY	47.00
11-36F309-015A	BASE, EXTRUDED MACHINED 15.72" LEGACY MINI	123.00
38-046E118-00A	DIVIDER, LENS CLEAR LIBERTY II	10.50
38-046E119-000	SEAL, LENS DIVIDER LIBERTY II	18.50
46-0743403-00C	INPUT CABLE	142.00
46-0787707-00D	HARNESS J1 MINI LIGHTBAR	25.00
46-0787707-01D	HARENSS J6 MINI LIGHTBAR	25.00
46-0787707-02D	HARNESS J2 MINI LIGHTBAR	25.00
46-0787707-03D	HARNESS J5 MINI LIGHTBAR	25.00

<b>MINI-EDGE, 9M (MINI-EDGE, 9M 4 STROBE PERMANENT MOUNT)</b>		<b>01-0683829-00G</b>
01-0441547-00B	KIT, UNIVERSAL PERM. MOUNT	38.00
01-0483707-10B	KIT, AMBER ENDCAP (REPLACEMENT "9MCAPA")	77.00
01-0483707-20B	KIT, BLUE ENDCAP (REPLACEMENT "9MCAPB")	77.00
01-0483707-30B	KIT, CLEAR ENDCAP (REPLACEMENT "9MCAPC")	77.00
01-0483707-50B	KIT, RED ENDCAP (REPLACEMENT "9MCAPR")	77.00
01-0485977-00J	9M4S STROBE POWER SUPPLY (REPLACEMENT "9M4S")	627.00
02-0341448-000	LENS DIVIDER WITH GASKETS (REPLACEMENT "EDIVIDE")	10.50
02-0341742-01C	ASS'Y, MTG FOOT W/PADS/HARDWRE	75.00
02-0363171-000	CORNER STROBE TUBE/REFLECTOR (REPLACEMENT "9UTUBE")	139.00
04-0113686-00F	INSTRUCTION SHEET 9M MINI-EDGE LIGHTBAR	0.00
07-263103-000B	BRACKET, LIGHTHEAD MOUNTING	3.80
09-1363158-00A	4 X 3 SNAP-IN FILLER PANEL	5.50
11-363531-000B	BASE, EXTRUDED EDGE 9M 24.25"	217.00
20-0042765-000	SPACER, CORNER LED/REFLECTOR	3.65
38-0261131-00L	GASKET, ENDCAP	11.00
46-0742901-000	INPUT CABLE 11/C 9M SERIES	207.00
68-1983816-10A	LENS, AMBER 5"	17.50
68-1983816-20A	LENS, BLUE 5"	17.50
68-1983816-30A	LENS, CLEAR 5"	17.50
68-1983816-50A	LENS, RED 5"	17.50
68-1983817-10A	LENS, AMBER 6 9/16"	25.00
68-1983817-20A	LENS, BLUE 6 9/16"	25.00
68-1983817-30A	LENS, CLEAR 6 9/16"	25.00
68-1983817-50A	LENS, RED 6 9/16"	25.00

<b>MIRROR BEAM (MIRROR BEAM SERIES, LED)</b>		<b>01-0416647LBB0</b>
01-0463297-00B	500 SERIES BLACK FLANGE KIT (REPLACEMENT "5FLANGEB")	9.20
01-066C289110F	500 SERIES LINEAR LED AMBER (REPLACEMENT "50A02ZCR")	178.00
01-066C289120F	500 SERIES LINEAR LED BLUE (REPLACEMENT "50B02ZCR")	178.00
01-066C289130F	500 SERIES LINEAR LED WHITE (REPLACEMENT "50C02ZCR")	178.00
01-066C289150F	500 SERIES LINEAR LED RED (REPLACEMENT "50R02ZCR")	178.00
01-066C290-J0C	500 SERIES LINEAR LED SPLIT RB (REPLACEMENT "50BR2ZCR")	184.00
02-0363265315F	ASS'Y, 500 LED FLANGED AMBER	204.00
02-0363265325F	ASS'Y, 500 LED FLANGED BLUE	378.00
02-0363265335F	ASS'Y, 500 LED FLANGED WHITE	378.00
02-0363265355F	ASS'Y, 500 LED FLANGED RED	204.00
02-0363558311B	AMBER TIR/110 LED PANEL	387.00
02-0363558351B	RED TIR/110 LED PANEL	387.00
11-483110-L000	CONFORMAL HOUSING, DRIVER 1998 FORD EXPEDITION	207.00
11-483110-R000	CONFORMAL HOUSING, PASSENGER 1998 FORD EXPEDITION	207.00
11-484249-001A	HOUSING, MIRROR BEAM DODGE MAGNUM DRIVER	144.00
11-484250-001A	HOUSING, MIRROR BEAM DODGE MAGNUM PASSENGER	144.00
11-484510-000A	HOUSING, MIRROR BEAM DRIVER '06 IMPALA	289.00
11-484511-000A	HOUSING, MIRROR BEAM PASSENGER '06 IMPALA	289.00
11-484750-L01A	HOUSING, MIRROR BEAM DRIVER 2007 TAHOE TRIMMED	289.00
11-484750-R01A	HOUSING, MIRROR BEAM PASSENGER 2007 TAHOE TRIMMED	289.00
68-1963583-10A	500 SERIES 20 DEG OPTIC LENS AMBER	15.50
68-1963583-20A	500 SERIES 20 DEG OPTIC LENS BLUE	15.50
68-1963583-30A	500 SERIES 20 DEG OPTIC LENS CLEAR	15.50
68-1963583-50A	500 SERIES 20 DEG OPTIC LENS RED	15.50
68-3963228-10A	500 SERIES NON-OPTIC LENS AMBER (REPLACEMENT "50LENLA")	11.50
68-3963228-20A	500 SERIES NON-OPTIC LENS BLUE (REPLACEMENT "50LENSLB")	11.50
68-3963228-30A	500 SERIES NON-OPTIC LENS CLEAR (REPLACEMENT "50LENSLC")	11.50
68-3963228-40A	500 SERIES NON-OPTIC LENS GREEN (REPLACEMENT "50LENSLG")	11.50
68-3963228-50A	500 SERIES NON-OPTIC LENS RED (REPLACEMENT "50LENSLR")	11.50

<b>MIRROR BEAM (MIRROR BEAM SERIES LINEAR STROBE)</b>		<b>01-0662432-A0B</b>
01-0463297-00B	500 SERIES BLACK FLANGE KIT (REPLACEMENT "5FLANGEB")	9.20
02-0363292-00A	500 LINEAR STROBE MODULE (REPLACEMENT "500LTUBE")	173.00
11-483110-L000	CONFORMAL HOUSING, DRIVER 1998 FORD EXPEDITION	207.00
11-483110-R000	CONFORMAL HOUSING, PASSENGER 1998 FORD EXPEDITION	207.00
11-483112-R000	CONFORMAL HOUSING, PASSENGER 1998 CROWN VICTORIA	207.00
11-484249-001A	HOUSING, MIRROR BEAM DODGE MAGNUM DRIVER	144.00
11-484250-001A	HOUSING, MIRROR BEAM DODGE MAGNUM PASSENGER	144.00
11-484510-000A	HOUSING, MIRROR BEAM DRIVER '06 IMPALA	289.00
11-484511-000A	HOUSING, MIRROR BEAM PASSENGER '06 IMPALA	289.00
11-484750-L01A	HOUSING, MIRROR BEAM DRIVER 2007 TAHOE TRIMMED	289.00
11-484750-R01A	HOUSING, MIRROR BEAM PASSENGER 2007 TAHOE TRIMMED	289.00
39-0403023-040	3 POSITION "SOCKET" CONNECTOR PLASTIC WHITE HOUSING-AMP	2.00
46-0742172-150	CABLE ASSEMBLY, 3/C 18GA 15'	61.00
68-1161718-2SF	52 SERIES LINEAR STROBE LENS BLUE	16.50
68-1161718-3SF	52 SERIES LINEAR STROBE LENS CLEAR	16.50
68-1161718-4SF	52 SERIES LINEAR STROBE LENS GREEN	16.50
68-1161718-5SF	52 SERIES LINEAR STROBE LENS RED	16.50

**US AUTOMOTIVE PARTS PRICE LIST**

No. PPL17.0

EFFECTIVE: December 21, 2016 VOID: June 29, 2017

MODEL	DESCRIPTION	LIST
68-3963228-10A	500 SERIES NON-OPTIC LENS AMBER (REPLACEMENT "50LENSLA")	11.50
68-3963228-20A	500 SERIES NON-OPTIC LENS BLUE (REPLACEMENT "50LENSLB")	11.50
68-3963228-30A	500 SERIES NON-OPTIC LENS CLEAR (REPLACEMENT "50LENSLC")	11.50
68-3963228-40A	500 SERIES NON-OPTIC LENS GREEN (REPLACEMENT "50LENSLG")	11.50
68-3963228-50A	500 SERIES NON-OPTIC LENS RED (REPLACEMENT "50LENSLR")	11.50

<b>MIRROR BEAM ION (MIRROR-BEAM ION SERIES)</b>		01-15870463BBC
01-0487046-00C	KIT, INSTALL MIRROR-BEAM ION	34.00
11-487045-L01A	HOUSING, ION MIRROR BEAM DRVR 2011 EXPLORER INTERCEPTOR UTIL	144.00
11-487045-R01A	HOUSING, ION MIRROR BEAM PASS 2011 EXPLORER INTERCEPTOR UTIL	144.00
11-487052-L01A	HOUSING, ION MIRROR-BEAM DRVR 2011 TAURUS INTERCEPTOR SEDAN	144.00
11-487052-R01A	HOUSING, ION MIRROR-BEAM PASS 2011 TAURUS INTERCEPTOR SEDAN	144.00
11-487088-L01A	HOUSING, ION MIRROR-BEAM DRVR 11 CAPRICE	144.00
11-487088-R01A	HOUSING, ION MIRROR-BEAM PASS 11 CAPRICE	144.00
11-487162-L01A	HOUSING, ION MIRROR BEAM DRVR 2014 F-150	144.00
11-487162-R01A	HOUSING, ION MIRROR BEAM PASS 2014 F-150	144.00
11-487336-L000	HOUSING, ION MIRROR-BEAM DRVR 2011 CHARGER	144.00
11-487336-R000	HOUSING, ION MIRROR-BEAM PASS 2011 CHARGER	144.00
11-487855-L000	HOUSING, ION MIRROR-BEAM DRVR 2015 TAHOE	144.00
11-487855-R000	HOUSING, ION MIRROR-BEAM PASS 2015 TAHOE	144.00
46-0742172-150	CABLE ASSEMBLY, 3/C 18GA 15'	61.00

<b>MN200 (MN200 SERIES LIGHTHEADS STROBE AND HALOGEN)</b>		01-0660799-A1J
01-0421757-00C	HALOGEN BULB WITH WIRE LEADS (REPLACEMENT "H27W12V")	16.00
01-0440624-15H	EXTENSION CABLE 15', AMP (REPLACEMENT "EXT15")	41.00
02-0340362-00K	MINI-MAX STROBE REFLECTOR ASSY (REPLACEMENT "DIRECTIO")	164.00
02-0361110-00D	DUAL HALO REFL ASSY/ 27W BULBS	109.00
02-0361246BAS	PLASTIC LENS, BLUE/AMBER	109.00
02-0361246CBS	PLASTIC LENS, CLEAR/BLUE	109.00
02-0361246RAS	PLASTIC LENS, RED/AMBER	109.00
06-161079-001G	SWIVEL BASE, BLACK	31.00
06-161079-014G	SWIVEL BASE, CHROME PLATED	38.00
11-461065-000B	PLASTIC REAR HOUSING FOR 7 X 3 LIGHTHEAD	20.00
11-481138-000J	FREE STANDING HOUSING, BLACK	90.00
11-481138-003J	FREE STANDING HOUSING, CHROME	105.00
38-0241199-000	GASKET, REFLECTOR MOUNT	5.50
38-0461253-00B	GASKET, SEMI-RECESSED HOUSING	6.25
68-1180435-1SR	PLASTIC LENS, AMBER, 7" X 3"	43.00
68-1180435-2SR	PLASTIC LENS, BLUE 7" X 3"	43.00
68-1180435-3SR	PLASTIC LENS, CLEAR 7" X 3"	43.00
68-1180435-4SR	PLASTIC LENS, GREEN 7" X 3"	43.00
68-1180435-5SR	PLASTIC LENS, RED 7" X 3"	43.00

<b>MODOT10 (SYSTEM, MISSOURI DOT, 10' BODY)</b>		01-0617169-000
01-0463308-000	500 SERIES GROMMET KIT (REPLACEMENT "5GROMMET")	9.20
02-0241485-15G	8/C TELEPHONE CABLE, 15'	42.00
02-0242208-30C	30' CABLE 3/C (DEUTSCH) FOR "A" AND "E" SYSTEMS	200.00
02-0261048-54H	6/C INPUT CABLE FOR MICRO EDGE 54' TPR	488.00
02-0363292-01A	500 SERIES LINEAR STROBE MODULE, DEUTSCH	190.00
02-038132309SP	MOUNTING BRACKET, SLIDE BOLT	73.00
38-0261131-00L	GASKET, ENDCAP	11.00
68-1141474-10A	PLASTIC LENS, AMBER 3 3/4"	14.00
68-1181528-10C	PLASTIC ENDCAP, AMBER	78.00
68-3963228-10A	500 SERIES NON-OPTIC LENS AMBER (REPLACEMENT "50LENSLA")	11.50

<b>MODOT13 (SYSTEM, MISSOURI DOT, 13' BODY)</b>		01-0617169-010
01-0463308-000	500 SERIES GROMMET KIT (REPLACEMENT "5GROMMET")	9.20
02-0241485-15G	8/C TELEPHONE CABLE, 15'	42.00
02-0242208-33C	33' CABLE, 3 CONDUCTOR DEUTSCH PINS/AMP PINS	213.00
02-0261048-60H	6/C INPUT CABLE FOR MICRO EDGE 60' TPR	538.00
02-0363292-01A	500 SERIES LINEAR STROBE MODULE, DEUTSCH	190.00
02-038132309SP	MOUNTING BRACKET, SLIDE BOLT	73.00
38-0261131-00L	GASKET, ENDCAP	11.00
68-1141474-10A	PLASTIC LENS, AMBER 3 3/4"	14.00
68-1181528-10C	PLASTIC ENDCAP, AMBER	78.00
68-3963228-10A	500 SERIES NON-OPTIC LENS AMBER (REPLACEMENT "50LENSLA")	11.50

<b>MODOT16 (SYSTEM, MISSOURI DOT, 16' BODY)</b>		01-0617169-020
01-02809712ADT	MICRO EDGE DRIVER SIDE, AMBER W/65' 6/C TPR CABLE	847.00
01-02809712APT	MICRO EDGE PASS. SIDE, AMBER W/65' 6/C TPR CABLE	847.00
01-0463308-000	500 SERIES GROMMET KIT (REPLACEMENT "5GROMMET")	9.20

02-0241485-15G	8/C TELEPHONE CABLE, 15'	42.00
02-0242208-36C	36' CABLE, 3 CONDUCTOR DEUTSCH PINS/AMP PINS	234.00
02-0261048-66H	6/C INPUT CABLE FOR MICRO EDGE 66' TPR	592.00
02-0363292-01A	500 SERIES LINEAR STROBE MODULE, DEUTSCH	190.00
02-038132309SP	MOUNTING BRACKET, SLIDE BOLT	73.00
38-0261131-00L	GASKET, ENDCAP	11.00
68-1141474-10A	PLASTIC LENS, AMBER 3 3/4"	14.00
68-1181528-10C	PLASTIC ENDCAP, AMBER	78.00
68-3963228-10A	500 SERIES NON-OPTIC LENS AMBER (REPLACEMENT "50LENSLA")	11.50

<b>MOTORCYCLE SYS. (MOTORCYCLE SYSTEM 4 X 400 SERIES)</b>		<b>01-0684336-4RH</b>
01-0264491-000	LED FLASHER	221.00
01-0663783211F	400 OVER/UNDER SUPER-LED HEAD AMBER/AMBER/CLEAR LENS	237.00
01-0663783212F	400 OVER/UNDER SUPER-LED HEAD AMBER/BLUE/CLEAR LENS	237.00
01-0663783213F	400 OVER/UNDER SUPER-LED HEAD AMBER/WHITE/CLEAR LENS	237.00
01-0663783215F	400 OVER/UNDER SUPER-LED HEAD AMBER/RED/CLEAR LENS	237.00
01-0663783222F	400 OVER/UNDER SUPER-LED HEAD BLUE/BLUE/CLEAR LENS	237.00
01-0663783223F	400 OVER/UNDER SUPER-LED HEAD BLUE/WHITE/CLEAR LENS	237.00
01-0663783225F	400 OVER/UNDER SUPER-LED HEAD BLUE/RED/CLEAR LENS	237.00
01-0663783233F	400 OVER/UNDER SUPER-LED HEAD WHITE/WHITE/CLEAR LENS	237.00
01-0663783235F	400 OVER/UNDER SUPER-LED HEAD WHITE/RED/CLEAR LENS	237.00
01-0663783255F	400 OVER/UNDER SUPER-LED HEAD RED/RED/CLEAR LENS	237.00
01-066E957-KMB	ASSY, LED STRIP LT BRAKE/TAIL W/ AMBER TURN	140.00
02-0384315-40C	MOTORCYCLE BOX REAR OPENING 4 X 400 SERIES HOLES	1401.00
02-0384315-4LC	MOTORCYCLE BOX LEFT OPENING 4 X 400 SERIES HOLES	1401.00
02-0384315-4RC	MOTORCYCLE BOX RIGHT OPENING 4 X 400 SERIES HOLES	1401.00
04-0113997-00B	INSTRUCTION SHEET LED MOTORCYCLE POWER BOX	0.00
08-1316323-000	RUBBER SHOCK MOUNT	19.50
44-06120163590	GEL BATTERY 12 VOLT 17 AMP/HR	368.00
44-08120175860	BATTERY CHARGER	406.00
68-3183725-3SB	LENS, CLEAR NOT OPTIC 400 SERIES	20.00
68-3963453-30A	LENS, CLEAR NON OPTIC LED STRIP LIGHT	22.00

<b>NFPA 4300 (4300NFPA ADVANTEDGE LIGHTBAR 72" IN LENGTH)</b>		<b>01-0682734-00B</b>
01-0441987-00U	35 WATT, 12VDC REPLACEMENT SNAP-IN HALO. BULB ("H35SN12")	31.00
01-0442818-03A	REPLACEMENT MOTOR/BULB/REFLEC. ("REPROTA1")	138.00
02-0342376-00A	BULKHEAD, DRIVER MOUNT DIVIDER	38.00
11-281275-000A	PLASTIC COVER, BLACK FRONT OR REAR CENTER-REMOVABLE	47.00
22-0121107-00A	NYLON ROD, 11 7/8" X 3/32" DIA (SEAL FOR CENTER LENS COVERS)	7.25
38-0280937-00F	GASKET, ENDCAP	11.00
46-0710469-150	CABLE ASSY, 2/C 14GA 15' (SOCKET CONNECTOR ON ONE END)	87.00
46-91104691500	CABLE ASSEMBLY, 2/C 14GA 15'	82.00
68-31623188500	PLASTIC LENS, RED 10 7/8" NON-OPTIC	39.00
68-3180909-10G	PLASTIC LENS, AMBER 17 3/8" (REPLACEMENT "ARLENSA")	63.00
68-5421738-00A	MIRROR, LEFT-HAND SIDE FOR CENTER ROTATOR	36.00
68-5421738-01A	MIRROR, RIGHT-HAND SIDE FOR CENTER ROTATOR	36.00

<b>NFPA 4400 (4400NFPA ADVANTEDGE LIGHTBAR 72" IN LENGTH)</b>		<b>01-0682958-00B</b>
01-0441987-00U	35 WATT, 12VDC REPLACEMENT SNAP-IN HALO. BULB ("H35SN12")	31.00
01-0442818-03A	REPLACEMENT MOTOR/BULB/REFLEC. ("REPROTA1")	138.00
02-0342376-00A	BULKHEAD, DRIVER MOUNT DIVIDER	38.00
11-281275-000A	PLASTIC COVER, BLACK FRONT OR REAR CENTER-REMOVABLE	47.00
22-0121107-00A	NYLON ROD, 11 7/8" X 3/32" DIA (SEAL FOR CENTER LENS COVERS)	7.25
38-0280937-00F	GASKET, ENDCAP	11.00
68-31623188300	PLASTIC LENS, CLEAR 10 7/8" NON-OPTIC	39.00
68-31623188500	PLASTIC LENS, RED 10 7/8" NON-OPTIC	39.00
68-5421738-00A	MIRROR, LEFT-HAND SIDE FOR CENTER ROTATOR	36.00
68-5421738-01A	MIRROR, RIGHT-HAND SIDE FOR CENTER ROTATOR	36.00

<b>NFPA 9308 (9308NFPA LIGHTBAR 72" IN LENGTH)</b>		<b>01-0682738-00E</b>
01-0267974-00U	ELECTRONIC STROBE POWER SUPPLY (REPLACEMENT "EB6")	839.00
01-0416497-050	PLASTIC ENDCAP, RED (REPLACEMENT "9ECAPR")	77.00
01-0441409-00E	REP. LINEAR STROBE TUBE 6 3/4" (REPLACEMENT "TURBOTUB")	62.00
02-0340362-00K	MINI-MAX STROBE REFLECTOR ASSY (REPLACEMENT "DIRECTIO")	164.00
02-0341448-000	LENS DIVIDER WITH GASKETS (REPLACEMENT "EDIVIDE")	10.50
02-0361417-00G	REFLECTOR ASSY, W/STROBE TUBE (REPLACEMENT "TURBOASY")	139.00
02-0362641-00D	700 SERIES LINEAR STROBE (REPLACEMENT "7ELTUBE")	184.00
07-240594-000C	BRACKET CORNER STROBE REFLECTOR MOUNT	4.95
07-241940-000B	BRACKET, MEDIUM PROFILE	25.00
38-0220590-00E	RUBBER PAD FOR MOUNT KIT	3.65
38-0261131-00L	GASKET, ENDCAP	11.00
68-1182751050D	PLASTIC LENS, RED 8 1/4" SEMI-OPTIC	32.00
68-1183080950F	PLASTIC LENS, RED 9 7/8" OPTIC	35.00



MODEL	DESCRIPTION	LIST
<b>NFPA 9310 (9310NFPA LIGHTBAR 72" IN LENGTH)</b>		<b>01-0682954-00D</b>
01-0267974-00U	ELECTRONIC STROBE POWER SUPPLY (REPLACEMENT "EB6")	839.00
01-0416497-050	PLASTIC ENDCAP, RED (REPLACEMENT "9ECAPR")	77.00
01-0441409-00E	REP. LINEAR STROBE TUBE 6 3/4" (REPLACEMENT "TURBOTUB")	62.00
02-0341448-000	LENS DIVIDER WITH GASKETS (REPLACEMENT "EDIVIDE")	10.50
02-0361417-00G	REFLECTOR ASSY, W/STROBE TUBE (REPLACEMENT "TURBOASY")	139.00
02-0362641-00D	700 SERIES LINEAR STROBE (REPLACEMENT "7ELTUBE")	184.00
07-241014-000C	BRACKET, LIGHTHEAD MOUNTING WIDE	8.25
07-241014-001C	BRACKET, LIGHTHEAD MOUNTING NARROW	7.25
07-241940-000B	BRACKET, MEDIUM PROFILE	25.00
11-382955-0000	ALUMINUM BASE EXTRUSION, 68"	578.00
38-0220590-00E	RUBBER PAD FOR MOUNT KIT	3.65
38-0261131-00L	GASKET, ENDCAP	11.00
68-1162009130F	PLASTIC LENS, CLEAR 7 5/8" OPTIC	28.00
68-1162009150F	PLASTIC LENS, RED 7 5/8" OPTIC	28.00
68-1182184590E	PLASTIC LENS, BLACK 8 5/8" (P/S COVER-CENTER OF LIGHTBAR)	32.00
68-1182751710D	PLASTIC LENS, AMBER 5 5/16" OPTIC	21.00
68-1182751750D	PLASTIC LENS, RED 5 5/16" OPTIC	21.00
68-11835120500	PLASTIC LENS, RED 15 3/4" OPTIC	56.00
<b>NFPA MA22 (MA22NFPA ADVANTEDGE LIGHTBAR)</b>		<b>01-0682737-00C</b>
01-0441987-00U	35 WATT, 12VDC REPLACEMENT SNAP-IN HALO. BULB ("H35SN12")	31.00
01-0442818-03A	REPLACEMENT MOTOR/BULB/REFLEC. ("REPROTA1")	138.00
38-0280937-00F	GASKET, ENDCAP	11.00
46-0710476-150	CABLE ASSY, 4/C 16GA 15'	87.00
68-5962342-010	MIRROR, 45 DEGREE V-TYPE	8.75
<b>NFPA MINI (MININFPA LIGHTBAR DRIVER/PASSENGER)</b>		<b>01-0683049-00D</b>
01-0416497-050	PLASTIC ENDCAP, RED (REPLACEMENT "9ECAPR")	77.00
01-0441675-00D	STROBE TUBE, LINEAR 6" RELAMPABLE REFLECTOR "TURBO64"	72.00
01-0462550-00A	REPLACEMENT POWER SUPPLY ("2ZS0")	778.00
02-0341448-000	LENS DIVIDER WITH GASKETS (REPLACEMENT "EDIVIDE")	10.50
02-0362573-00F	STROBE REFLECTOR ASSY, DUPLEX (REPLACEMENT "TURB6DUP")	139.00
07-240593-000F	BRACKET, POWER SUPPLY MOUNT	5.75
07-240594-000C	BRACKET CORNER STROBE REFLECTOR MOUNT	4.95
07-241014-000C	BRACKET, LIGHTHEAD MOUNTING WIDE	8.25
07-242230-000A	BRACKET, POWER SUPPLY MOUNT LEFT	31.00
07-262483-0000	BRACKET, FOR HALF MODULES (FOR ALLEY & LINEAR LIGHTS)	33.00
22-0121135-000	NYLON ROD, 9 1/4" X 3/16" DIA. (PIERCE ALERT MOUNT-BOTTOM)	9.25
38-0261131-00L	GASKET, ENDCAP	11.00
39-0408313-040	8 POSITION "PIN" CONNECTOR PLASTIC WHITE HOUSING-AMP	8.25
46-0711220-200	CABLE ASSEMBLY, 8/C 20'	183.00
68-1182100110E	PLASTIC LENS, AMBER 7 1/2"	28.00
68-1182184590E	PLASTIC LENS, BLACK 8 5/8" (P/S COVER-CENTER OF LIGHTBAR)	32.00
<b>PAR 32/36 TIR6 (PAR 32/36 SUPER-LED TIR6 FLAT LENS)</b>		<b>01-0663669-14B</b>
04-0113778-00E	INSTRUCTION SHEET 4" ROUND SUPER LED LTHD	0.00
11-763608-0000	ADAPTER RING, PAR 32/36 TIR	4.35
68-1963616-1SA	LENS, FLAT AMBER W/SEAL	8.25
68-1963616-2SA	LENS, FLAT BLUE W/SEAL	8.25
68-1963616-3SA	LENS, FLAT CLEAR W/SEAL	8.25
68-1963616-5SA	LENS, FLAT RED W/SEAL	8.25
<b>PAR 32/36 TIR6 (PAR 32/36 SUPER-LED TIR6 EXTENDED LENS)</b>		<b>01-0663672-14D</b>
02-0342979-000	EXTENDED TIR LENS, CLEAR (INNER OPTIC)	23.00
04-0113778-00E	INSTRUCTION SHEET 4" ROUND SUPER LED LTHD	0.00
11-763608-0000	ADAPTER RING, PAR 32/36 TIR	4.35
68-1963639W1SA	LENS, AMBER OPTIC EXTENDED W/SEAL	16.50
68-1963639W2SA	LENS, BLUE OPTIC EXTENDED W/SEAL	16.50
68-1963639W3SA	LENS, CLEAR OPTIC EXTENDED W/SEAL	16.50
<b>PIONEER (NANO 3 PIONEER SERIES)</b>		<b>01-0646942-010</b>
02-016E672-00B	PC BOARD 3 LED NANO 3 PIONEER	100.00
07-246861-0010	BRACKET, BAIL SIDE WHITE NANO PIONEER	21.00
07-246861-0230	BRACKET, BAIL SIDE BLACK NANO PIONEER	21.00
13-130132-0720	NUT, 1/4-20 ELASTIC STOP BRASS NICKEL PLATE	7.25
13-130232-0700	NUT, 1/4-20 SQUARE BRASS NICKEL PLATE	6.50
14-130066-1200	BOLT, 1/4-20 X 3/4 CARRIAGE SS	2.40
14-130436-1200	SCREW, 1/4-20 X 3/4" HEX HD MS SS	1.10
16-1301820-600	WASHER, 1/4 FLAT 1/4" ID X 5/8" OD X .040 THK	0.90
16-1331520-650	WASHER, 1/4 SPLIT LOCK	0.50

68-1946860-310	LENS, CLEAR OPTIC NANO-3 PIONEER	18.50
68-3946860-300	LENS, CLEAR NON OPTIC NANO-3 PIONEER	18.50

<b>PIONEER (NANO 6 SERIES PIONEER )</b>		01-0646943-010
02-016E658-00B	PC BOARD 6 LED NANO 6 SERIES PIONEER	137.00
07-246861-0010	BRACKET, BAIL SIDE WHITE NANO PIONEER	21.00
07-246861-0230	BRACKET, BAIL SIDE BLACK NANO PIONEER	21.00
13-130132-0720	NUT, 1/4-20 ELASTIC STOP BRASS NICKEL PLATE	7.25
13-130232-0700	NUT, 1/4-20 SQUARE BRASS NICKEL PLATE	6.50
14-130066-1200	BOLT, 1/4-20 X 3/4 CARRIAGE SS	2.40
14-130436-1200	SCREW, 1/4-20 X 3/4" HEX HD MS SS	1.10
16-1301820-600	WASHER, 1/4 FLAT 1/4" ID X 5/8" OD X .040 THK	0.90
16-1331520-650	WASHER, 1/4 SPLIT LOCK	0.50
38-0446856-000	GASKET, LIMS NANO-6 PIONEER	43.00
68-1946857-310	LENS, CLEAR OPTIC NANO-6 PIONEER	19.50
68-3946857-300	LENS, CLEAR NON OPTIC NANO-6 PIONEER	19.50

<b>PIONEER (MICRO PIONEER SERIES )</b>		01-0687113-12B
01-0417869-170	HARWARE KIT BAIL MOUNT	22.00
01-04178693600	HARDWARE KIT RECESSED MOUNT	9.75
01-04178693770	HARDWARE KIT SWIVLE MOUNT	16.50
02-016D630-00G	PC BOARD MICRO PIONEER 12 LED	266.00
02-0344407-00B	SUB ASSY, SWIVEL MOUNT PIONEER SERIES	580.00
07-244232-0020	BRACKET, BAIL MOUNT WHITE MICRO PIONEER	38.00
07-244232-0230	BRACKET, BAIL MOUNT BLACK MICRO PIONEER	34.00
07-344301-0000	HINGE, SWIVEL MOUNT POLISHED MICRO PIONEER	171.00
07-744248-0230	PLATE, TOP BALL/SWIVEL MT MICRO PIONEER BLACK	17.50
08-0444249-010	HANDLE, BALL MOUNT MICRO PIONEER	30.00
11-287079-0030	COVER, RECESSED MOUNT MICRO PIONEER CHROME	10.50
11-344299-0000	BASE, SWIVEL MOUNT POLISHED MICRO PIONEER	156.00
11-487047-102D	HOUSING, MICRO PIONEER HEYCO WHITE	140.00
11-487047-107D	HOUSING, MICRO PIONEER HEYCO BLACK	140.00
11-487078-003B	HOUSING, RECESSED MOUNT MICRO PIONEER WHITE	102.00
11-487078-008B	HOUSING, RECESSED MOUNT MICRO PIONEER BLACK	102.00
13-148132-0820	NUT, 5/16-18 ELASTIC STOP NICKEL PLATED BRASS	4.30
13-156130-0920	NUT, 3/8-16 ELASTIC STOP BRASS NICKEL PLATE	8.25
13-156230-0900	NUT, 3/8-16 SQUARE BRASS NICKEL PLATE 5/8" ACROSS FLATS	16.50
14-148436-2800	SCREW, 5/16-18 X 1-3/4 HEX HD CAP	9.00
14-156436-2400	SCREW, 3/8-16 X 1 1/2 HEX HEAD CAP SS (*96)	5.50
16-1502820-830	WASHER, 3/8" FLAT SS .875 OD .083 THICK	2.40
19-16D479-0010	RETAINER, MICRO PIONEER WHITE	60.00
19-16D479-0070	RETAINER, MICRO PIONEER BLACK	60.00
22-0544305-000	STUD, SWIVEL MOUNT MICRO PIONEER	79.00
22-0944300-000	PIVOT, SWIVEL MOUNT POLISHED MICRO PIONEER	175.00
38-0144368-000	SEAL, PROTECTIVE SWIVEL MOUNT MICRO PIONEER	9.75
38-0244237-000	SEAL, RECESSED MOUNT MICRO PIONEER	21.00
68-196D481-310	LENS, CLEAR OPTIC 40-20 FLOOD MICRO PIONEER	18.50
68-196D481-320	LENS, CLEAR OPTIC 40-8 FLOOD MICRO PIONEER	18.50
68-196D481-330	LENS, CLEAR OPTIC 90-20 FLOOD MICRO PIONEER	18.50
68-396D481-300	LENS, CLEAR NON OPTIC 8 SPOT MICRO PIONEER	18.50

<b>PIONEER (SLIM LINE PIONEER SERIES )</b>		01-0687292-11A
01-04178692330	HARDWARE KIT DUAL BAIL MOUNT	50.00
01-04178693770	HARDWARE KIT SWIVLE MOUNT	16.50
02-016D891-00B	PC BOARD SINGLE 12 LED SLIM LINE PIONEER	255.00
02-016D893-00D	DUAL PC BOARD 24 LED SLIM LINE PIONEER	476.00
11-487218-002B	HOUSING, SINGLE SL PIONEER WHITE	135.00
11-487218-007B	HOUSING, SINGLE SL PIONEER BLACK	135.00
11-487220-002B	HOUSING, DUAL SL PIONEER WHITE	228.00
11-487220-007B	HOUSING, DUAL SL PIONEER BLACK	228.00
19-187219-0010	RETAINER, LENS SINGLE SL WHITE	47.00
19-187219-0070	RETAINER, LENS SINGLE SL BLACK	47.00
19-187221-0010	RETAINER, LENS DUAL SL PIONEER WHITE	106.00
19-187221-0070	RETAINER, LENS DUAL SL PIONEER BLACK	106.00
68-196D849-310	LENS, CLEAR OPTIC 40-20 FLOOD SINGLE SL PIONEER	18.50
68-196D851-310	LENS, CLEAR OPTIC 40-20 FLOOD DUAL SL PIONEER	29.00
68-196D851-320	LENS, CLEAR SPLIT SPOT/FLOOD DUAL SL PIONEER	29.00
68-396D849-300	LENS, CLEAR NON OPTIC SINGLE SL PIONEER	18.50
68-396D851-300	LENS, CLEAR NON OPTIC DUAL SL PIONEER	29.00
68-5944419-000	REFLECTOR, TIR NON OPTIC SLIM LINE PIONEER	15.50

<b>Pioneer (Pioneer Life 35 W/ CHARGING BASE)</b>		01-1588158-00A
01-066G880-00B	ASSY, CRADLE POWERED 12VDC PIONEER LiFe 35	369.00
01-066G880-01B	ASSY, CRADLE POWERED 120VAC PIONEER LiFe 35	469.00
08-0147544-060	KNOB, ADJUSTMENT CLEAR ANODIZE PIONEER LiFe 35	38.00

MODEL	DESCRIPTION	LIST
08-046G779-000	HANDLE, PIONEER LiFe 35	23.00
08-0618416-000	RUBBER BUMPER, 1" DIA 1/2" H 7/32 CBORE UNTHREAD	6.50
41-0047695-000	SWITCH ASSY, PIONEER LiFe 35	57.00
44-01120188680	AC/DC, PWR ADAPTER, 12V, 5A 60W, PLUG ID 2.5mm	234.00
46-0118869-010	POWER CORD, 125V, 10A, 72" BLK NEMA 5-15P/IEC 320 C13	27.00
68-196D849-330	LENS, CLEAR OPTIC RECT FLOOD SINGLE SL PIONEER	21.00
68-5944419-000	REFLECTOR, TIR NON OPTIC SLIM LINE PIONEER	15.50

PKRSYS1 (PACKER SYSTEM #1)		01-0684020-A00
01-0416224-000	KIT, FLEX TUBING FOR 3/C CABLE (STRAIN RELIEF-PAIR 3/8" DIA.)	47.00
01-0663751A34B	ASSY, 500 SERIES VERT/TIR AMB LED/AMB LENS STEADY/2 POS DEU	191.00
11-484019-0000	HOUSING, WELDMNT CRS DOT 500 SYSTEM (SQUARE)	407.00
11-763226-000A	FLANGE, 500 SERIES BLACK	10.00
11-783845-000A	FLANGE, FLUSH MOUNT BLACK 500 SERIES TIR	11.00
21-17060704-30	GROMMET	1.00
38-0241946-000	GASKET BETWEEN REFLECTOR/HOUSING	7.25
46-0743040-25A	ASSY, 2/C 14 GA TPR CABLE 25'	146.00

PKRSYS2 (PACKER SYSTEM #2)		01-0684036-A0E
01-0269749-00G	LED FLASHER	182.00
01-0416222-000	KIT, FLEX TUBING FOR 9/C CABLE (STRAIN RELIEF-PAIR 3/4" DIA.)	59.00
01-0416224-000	KIT, FLEX TUBING FOR 3/C CABLE (STRAIN RELIEF-PAIR 3/8" DIA.)	47.00
01-0663507A34E	ASSY, LIGHTHEAD 500 TIR LED AMB/AMB STEADY/2 POS DEUTSCH	279.00
02-036B494412E	TIR3 LED STEADY AMBER DEUTSCH	149.00
11-763226-000A	FLANGE, 500 SERIES BLACK	10.00
11-763742-001A	FLANGE, SURFACE MOUNT BLACK TIR3 LIGHTHEAD	11.50
21-17060704-30	GROMMET	1.00
38-0123058-000	GASKET, FLANGE MOUNT TIR3 LIGHTHEAD	4.35
38-0241946-000	GASKET BETWEEN REFLECTOR/HOUSING	7.25
46-0743040-25A	ASSY, 2/C 14 GA TPR CABLE 25'	146.00

RAIDER (RAIDER SERIES LINEAR LED SINGLE AND DUAL LIGHTHEAD)		01-0684684-10C
01-0484618-00G	MOUNTING KIT, DUAL	20.00
01-0484649-00E	MOUNTING KIT, SINGLE	11.00
01-0664633153B	RED LED ASSEMBLY (INCLUDES CLEAR LENS)	268.00
01-066C289113B	AMBER LED ASSEMBLY (INCLUDES CLEAR LENS)	193.00
01-066C289123F	BLUE LED ASSEMBLY (INCLUDES CLEAR LENS)	193.00
01-066C289133C	WHITE LED ASSEMBLY (INCLUDES CLEAR LENS)	193.00
04-0114089-00D	INSTRUCTION SHEET RAIDER SINGLE LTBR MODEL R1*	0.00
04-0114090-00C	INSTRUCTION SHEET RAIDER DUAL LTBR MODEL R2**	0.00
11-243691-007A	ENDCAP WITH CABLE EXIT HOLE	23.00
11-243692-007A	ENDCAP WITHOUT HOLE	23.00
11-46A704-005A	ALUMINUM HOUSING 5.563"	45.00
11-46A704-010A	ALUMINUM HOUSING 10.812"	51.00
38-0143142-010	GASKET, ENDCAP/HOUSING	4.00
46-9441898025B	CABLE, 4/C 22 GA SHIELDED 2.5'	27.00

RB6T (RB6T)		01-06839212ASC
01-0441987-07U	60 WATT, 12VDC REPLACEMENT SNAP-IN HALO. BULB ("H60SN12")	31.00
02-0363626-01D	ROTATOR ASSEMBLY, 128 FPM BASE/MOTOR/REFLECTOR/LAMP	124.00
04-0113765-00D	INSTRUCTION SHEET MODEL RB6T ROTATING BEACON	0.00
11-381574-000R	PLASTIC BASE HOUSING	34.00
19-261465-000C	CLAMP RING, BLACK	36.00
68-4161381-10D	PLASTIC DOME, AMBER 5"	45.00
68-4161381-20D	PLASTIC DOME, BLUE 5"	45.00
68-4161381-30D	PLASTIC DOME, CLEAR 5"	45.00
68-4161381-40D	PLASTIC DOME, GREEN 5"	45.00
68-4161381-50D	PLASTIC DOME, RED 5"	45.00
68-4161381-V0D	PLASTIC DOME, PURPLE 5"	45.00

RESPONDER 10 HD (RESPONDER 10 HD)		01-0684691A1ML
01-0269936-00C	ELECTRONIC FLASHER	75.00
01-0286361211J	SUB ASSY, 400 6 AMB/6 AMB AMP SPLIT XQ-E	170.00
01-0286361222J	SUB ASSY, 400 6 BLU/6 BLU AMP	170.00
01-0286361255B	SUB ASSY, 400 6 RED/6 RED AMP	170.00
01-0441771-02C	PERMANENT MOUNTING KIT	34.00
04-0113617-00H	INSTRUCTION SHEET R2HD/R9HD/R10HD LIGHTBARS	0.00
07-264950-000A	BRACKET, END MOUNT 400 LED	33.00
08-0640834-01C	RUBBER PAD, MAGNETIC MOUNT	6.25
08-1583927-05B	SUCTION CUP, MAGNET MOUNT	66.00
11-282151-000C	BLACK PLASTIC EXTRUSION ENDCAP	16.50

11-362975-001D	ALUMINUM EXTRUSION, 15.875" MAGNETIC MOUNT	127.00
11-362975-002D	ALUMINUM EXTRUSION, 15.875" PERMANENT MOUNT	113.00
38-0541780-00B	GASKET, .25 SPONGE CORD PER FOOT	4.10
65-0010192-000	90# PULL MAGNET, 3 1/4" DIA.	44.00
68-1181893-10H	PLASTIC DOME, AMBER	100.00
68-1181893-20H	PLASTIC DOME, BLUE	100.00
68-1181893-50H	PLASTIC DOME, RED	100.00
69-1317241-000	CORD, CIGAR PLUG STRAIGHT 10' 18 GA W/ON/OFF SWITCH 8A FUSE	25.00

<b>RESPONDER 2 HD (RESPONDER HEAVY DUTY SERIES R2HD, R3HD, R4HD)</b>		01-06836112AMG
01-0441771-02C	PERMANENT MOUNTING KIT	34.00
01-0441987-06U	50 WATT, 12VDC REPLACEMENT SNAP-IN HALO. BULB ("H50ASN12)	31.00
01-0442818-00A	REPLACEMENT MOTOR/BULB/REFLEC. ("REPROTA7")	138.00
02-038132309SP	MOUNTING BRACKET, SLIDE BOLT	73.00
04-0113617-00H	INSTRUCTION SHEET R2HD/R9HD/R10HD LIGHTBARS	0.00
08-0640834-01C	RUBBER PAD, MAGNETIC MOUNT	6.25
11-282151-000C	BLACK PLASTIC EXTRUSION ENDCAP	16.50
11-362975-001D	ALUMINUM EXTRUSION, 15.875" MAGNETIC MOUNT	127.00
11-362975-002D	ALUMINUM EXTRUSION, 15.875" PERMANENT MOUNT	113.00
38-0541780-00B	GASKET, .25 SPONGE CORD PER FOOT	4.10
46-91104691500	CABLE ASSEMBLY, 2/C 14GA 15'	82.00
65-0010192-000	90# PULL MAGNET, 3 1/4" DIA.	44.00
68-1181893-10H	PLASTIC DOME, AMBER	100.00
68-1181893-20H	PLASTIC DOME, BLUE	100.00
68-1181893-30H	PLASTIC DOME, CLEAR	100.00
68-1181893-40H	PLASTIC DOME, GREEN	100.00
68-1181893-50H	PLASTIC DOME, RED	100.00
68-1181893-V0H	PLASTIC DOME, PURPLE	100.00
68-5962342-010	MIRROR, 45 DEGREE V-TYPE	8.75
69-1110313-000	CIGAR PLUG AND CORD	36.00

<b>RESPONDER 2DX (RESPONDER 2/DX SERIES R2DX/R3DX/R4DX)</b>		01-06819501AME
01-0441987-00U	35 WATT, 12VDC REPLACEMENT SNAP-IN HALO. BULB ("H35SN12")	31.00
01-0442818-03A	REPLACEMENT MOTOR/BULB/REFLEC. ("REPROTA1")	138.00
11-381890-000L	BASEPLATE, MOLDED PLASTIC	51.00
65-0010191-000	50# PULL MAGNET, 2" DIAMETER	31.00
65-0010192-000	90# PULL MAGNET, 3 1/4" DIA.	44.00
68-1181893-10H	PLASTIC DOME, AMBER	100.00
68-1181893-20H	PLASTIC DOME, BLUE	100.00
68-1181893-30H	PLASTIC DOME, CLEAR	100.00
68-1181893-40H	PLASTIC DOME, GREEN	100.00
68-1181893-50H	PLASTIC DOME, RED	100.00
68-1181893-V0H	PLASTIC DOME, PURPLE	100.00
68-5962342-010	MIRROR, 45 DEGREE V-TYPE	8.75
69-1340052-00B	STRAIGHT CORD WITH CIGAR PLUG	12.00

<b>RESPONDER 5DX (RESPONDER 5/DX SERIES)</b>		01-0682681ACCB
11-381890-000L	BASEPLATE, MOLDED PLASTIC	51.00
38-0230039-00C	GASKET, DOME/LENS	13.00
65-0010191-000	50# PULL MAGNET, 2" DIAMETER	31.00
65-0010192-000	90# PULL MAGNET, 3 1/4" DIA.	44.00
68-1182584-10A	PLASTIC DOME, AMBER OPTIC	100.00
68-1182584-20A	PLASTIC DOME, BLUE OPTIC	100.00
68-1182584-30A	PLASTIC DOME, CLEAR OPTIC	100.00
68-1182584-40A	PLASTIC DOME, GREEN OPTIC	100.00
68-1182584-50A	PLASTIC DOME, RED OPTIC	100.00
68-1182584-V0A	PLASTIC DOME, PURPLE OPTIC	100.00
68-2142159-100	PLASTIC LENS, OPTIC AMBER INNER-WITH TOP VENT HOLE	53.00
68-2142159-200	PLASTIC LENS, OPTIC BLUE INNER-WITH TOP VENT HOLE	53.00
68-2142159-300	PLASTIC LENS, OPTIC CLEAR INNER-WITH TOP VENT HOLE	53.00
68-2142159-400	PLASTIC LENS, OPTIC GREEN INNER-WITH TOP VENT HOLE	53.00
68-2142159-500	PLASTIC LENS, OPTIC RED INNER-WITH TOP VENT HOLE	53.00
69-1340052-00B	STRAIGHT CORD WITH CIGAR PLUG	12.00

<b>RESPONDER 6DX (RESPONDER 6/DX SERIES)</b>		01-0683786ACMA
02-0342853-100	PLASTIC DOME W/HEAT SHIELD AMBER	57.00
02-0342853-200	PLASTIC DOME W/HEAT SHIELD BLUE	57.00
02-0342853-300	PLASTIC DOME W/HEAT SHIELD CLEAR	57.00
02-0342853-400	PLASTIC DOME W/HEAT SHIELD GREEN	57.00
02-0342853-500	PLASTIC DOME W/HEAT SHIELD RED	57.00
02-0383705-000	STROBE LAMP/BASE ASSEMBLY	87.00
04-0113247-00G	INSTRUCTION SHEET RESPONDER DX SERIES	0.00
11-381890-000L	BASEPLATE, MOLDED PLASTIC	51.00
38-0417044-000	"O" RING	2.10
46-0746259-000	INPUT HARNESS	15.50

MODEL	DESCRIPTION	LIST
65-0010191-000	50# PULL MAGNET, 2" DIAMETER	31.00
66-0416986-000	TAPE, VHB DOUBLE STICK FOAM 1/2" X 3/4"	2.10
68-1182584-10A	PLASTIC DOME, AMBER OPTIC	100.00
68-1182584-20A	PLASTIC DOME, BLUE OPTIC	100.00
68-1182584-30A	PLASTIC DOME, CLEAR OPTIC	100.00
68-1182584-40A	PLASTIC DOME, GREEN OPTIC	100.00
68-1182584-50A	PLASTIC DOME, RED OPTIC	100.00
68-1182584-V0A	PLASTIC DOME, PURPLE OPTIC	100.00
68-5442848-000	MIRROR, "V" STYLE	31.00
69-1340052-00B	STRAIGHT CORD WITH CIGAR PLUG	12.00

RESPONDER 9 HD (RESPONDER 9 HD )		01-0684688A1MF
01-0269936-00C	ELECTRONIC FLASHER	75.00
01-026B569212B	400 SERIES 4LED MODULE, AMBER	131.00
01-026B569222B	400 SERIES 4 LED MODULE BLUE	131.00
01-026B569252B	400 SERIES 4LED MODULE, RED	131.00
01-0441771-02C	PERMANENT MOUNTING KIT	34.00
04-0113617-00H	INSTRUCTION SHEET R2HD/R9HD/R10HD LIGHTBARS	0.00
07-264950-000A	BRACKET, END MOUNT 400 LED	33.00
08-0640834-01C	RUBBER PAD, MAGNETIC MOUNT	6.25
08-1583927-05B	SUCTION CUP, MAGNET MOUNT	66.00
11-282151-000C	BLACK PLASTIC EXTRUSION ENDCAP	16.50
11-362975-001D	ALUMINUM EXTRUSION, 15.875" MAGNETIC MOUNT	127.00
11-362975-002D	ALUMINUM EXTRUSION, 15.875" PERMANENT MOUNT	113.00
38-0541780-00B	GASKET, .25 SPONGE CORD PER FOOT	4.10
65-0010192-000	90# PULL MAGNET, 3 1/4" DIA.	44.00
68-1181893-10H	PLASTIC DOME, AMBER	100.00
68-1181893-20H	PLASTIC DOME, BLUE	100.00
68-1181893-50H	PLASTIC DOME, RED	100.00
69-1317241-000	CORD, CIGAR PLUG STRAIGHT 10' 18 GA W/ON/OFF SWITCH 8A FUSE	25.00

RESPONDER LP (RESPONDER LP SERIES )		01-0684742A1MH
01-026A213-00G	ELECTRONIC FLASHER	133.00
01-026A518-11A	DIRECTIONAL LIGHT, LIN6 STEADY AMBER AMP	195.00
01-026A518-21C	DIRECTIONAL LIGHT, LIN6 STEADY BLUE AMP	195.00
01-026A518-31C	DIRECTIONAL LIGHT, LIN6 STEADY WHITE AMP	195.00
01-026A518-41B	DIRECTIONAL LIGHT LIN6 STEADY GREEN AMP	207.00
01-026A518-51C	DIRECTIONAL LIGHT, LIN6 STEADY RED AMP	195.00
01-026B568-10C	DIRECTIONAL LIGHT CON3 AMBER AMP	142.00
01-026B568-20C	DIRECTIONAL LIGHT CON3 BLUE AMP	142.00
01-026B568-30C	DIRECTIONAL LIGHT CON3 WHITE AMP	142.00
01-026B568-40C	DIRECTIONAL LIGHT CON3 GREEN AMP	156.00
01-026B568-50C	DIRECTIONAL LIGHT CON3 RED AMP	142.00
01-04178691440	PERM MOUNT INSTALL KIT	2.55
02-0243725-000	CORD, CIGAR PLUG DUAL SWITCH 18 GA WITH SOCKETS 10'	71.00
04-0114106-00L	INSTRUCTION SHEET RESPONDER LP 500 LIGHTBAR	0.00
07-26A107-0000	BRACKET, DOME RESPONDER LP	4.20
07-764726-0230	PLATE, ADAPTER MAG/SUCTION CUP	23.00
08-0640834-01C	RUBBER PAD, MAGNETIC MOUNT	6.25
08-1583927-05B	SUCTION CUP, MAGNET MOUNT	66.00
11-282151-000C	BLACK PLASTIC EXTRUSION ENDCAP	16.50
11-36D115-002A	BASE, EXTRUDED 15.88" MACHINED HEAVY DUTY RESPONDER LP	96.00
11-381890-000L	BASEPLATE, MOLDED PLASTIC	51.00
11-386602-000B	LIGHTHEAD MOUNTING BASE (JUSTICE HEADS) RESPONDER LP	38.00
46-076A219-000	EXTERNAL PIGTAIL HARNESS PERM MOUNT MODELS	22.00
46-076A239-000	INTERNAL 6 OUTPUT LED HARNESS	8.95
65-0010191-000	50# PULL MAGNET, 2" DIAMETER	31.00
65-0010192-000	90# PULL MAGNET, 3 1/4" DIA.	44.00
68-2986618-100	DOME, AMBER OPTIC RESPONDER LP USED IN R1 MODELS WITH CON3	96.00
68-2986618-200	DOME, BLUE OPTIC RESPONDER LP USED IN R1 MODELS WITH CON3	96.00
68-2986618-300	DOME, CLEAR OPTIC RESPONDER LP USED IN R1 MODELS WITH CON3	96.00
68-2986618-500	DOME, RED OPTIC RESPONDER LP USE IN R1 MODELS WITH CON3	96.00
68-4986619-100	DOME, AMBER NON OPTIC USED IN R2 MODELS WITH LIN6	96.00
68-4986619-200	DOME, BLUE NON OPTIC USED IN R2 MODELS WITH LIN6	96.00
68-4986619-300	DOME, CLEAR NON OPTIC USED IN R2 MODELS WITH LIN6	96.00
68-4986619-500	DOME, CLEAR NON OPTIC USED IN R2 MODELS WITH LIN6	96.00

ROTA BEAM 6 (RB6D )		01-06816962ASP
01-0441987-06U	50 WATT, 12VDC REPLACEMENT SNAP-IN HALO. BULB ("H50ASN12)	31.00
11-381574-000R	PLASTIC BASE HOUSING	34.00
19-261465-000C	CLAMP RING, BLACK	36.00

27-0261495-02H	MOTOR, 12VDC 4000RPM	51.00
27-0841396-00B	WORM GEAR (MOUNTS TO MOTOR SHAFT)	9.50
33-0042444-000	LAMP HOLDER ASSEMBLY	10.00
38-0241504-000	MOUNTING GASKET	7.25
68-4161381-10D	PLASTIC DOME, AMBER 5"	45.00
68-4161381-20D	PLASTIC DOME, BLUE 5"	45.00
68-4161381-30D	PLASTIC DOME, CLEAR 5"	45.00
68-4161381-40D	PLASTIC DOME, GREEN 5"	45.00
68-4161381-50D	PLASTIC DOME, RED 5"	45.00
68-4161381-V0D	PLASTIC DOME, PURPLE 5"	45.00
68-5981499-01M	REFLECTOR	43.00

<b>ROTA BEAM 6 (RB6P )</b>		01-06819291ASL
01-0441987-06U	50 WATT, 12VDC REPLACEMENT SNAP-IN HALO. BULB ("H50ASN12)	31.00
11-381574-000R	PLASTIC BASE HOUSING	34.00
19-261465-000C	CLAMP RING, BLACK	36.00
27-0261495-02H	MOTOR, 12VDC 4000RPM	51.00
27-0962942-000	GEAR WHEEL (MOUNTS TO REFLECTOR)	31.00
33-0042444-000	LAMP HOLDER ASSEMBLY	10.00
38-0141549-000	BASE DECAL	7.25
38-0241504-000	MOUNTING GASKET	7.25
68-4161381-10D	PLASTIC DOME, AMBER 5"	45.00
68-4161381-20D	PLASTIC DOME, BLUE 5"	45.00
68-4161381-30D	PLASTIC DOME, CLEAR 5"	45.00
68-4161381-40D	PLASTIC DOME, GREEN 5"	45.00
68-4161381-50D	PLASTIC DOME, RED 5"	45.00
68-4161381-V0D	PLASTIC DOME, PURPLE 5"	45.00
68-5982820-010	REFLECTOR	36.00

<b>ROTA BEAM 6 (RB6H/RB6S )</b>		01-0681967-ASB
11-381574-000R	PLASTIC BASE HOUSING	34.00
27-0261495-02H	MOTOR, 12VDC 4000RPM	51.00
27-0841396-00B	WORM GEAR (MOUNTS TO MOTOR SHAFT)	9.50
27-1041387-000	BRUSH	3.60
34-0712040-190	SEALED BEAM, PAR36 30W 12VDC (REPLACEMENT "4416")	45.00
34-0712040-200	#H7600 HALOGEN SEALED BEAM PAR 36, 12VDC	70.00
38-0141549-000	BASE DECAL	7.25
38-0241504-000	MOUNTING GASKET	7.25
68-4161381-10D	PLASTIC DOME, AMBER 5"	45.00
68-4161381-20D	PLASTIC DOME, BLUE 5"	45.00
68-4161381-30D	PLASTIC DOME, CLEAR 5"	45.00
68-4161381-40D	PLASTIC DOME, GREEN 5"	45.00
68-4161381-50D	PLASTIC DOME, RED 5"	45.00

<b>ROTA BEAM 6 H1 (ROTA BEAM 6 HALOGEN BEACON H1 55 W BULB)</b>		01-06841081AM0
01-2861506-00B	KIT, MAGNETIC MT RB6 SERIES	52.00
02-0363609-00B	REPLACEMENT MOTOR/BULB/REFLEC. 12 VDC, 150 FPM	120.00
04-0113984-00A	INSTRUCTION SHEET MODEL RB6PA*1H,RB6PA*2H	0.00
11-381574-000R	PLASTIC BASE HOUSING	34.00
19-261465-000C	CLAMP RING, BLACK	36.00
34-02120B0-000	55 WATT 12 VDC "H1" STYLE LAMP (REPLACEMENT "H55H112")	40.00
38-0241504-000	MOUNTING GASKET	7.25
39-0402023-040	HOUSING, 2 POS SOCKET COMM MATE-N-LOK	1.70
65-0010192-000	90# PULL MAGNET, 3 1/4" DIA.	44.00
68-4161381-10D	PLASTIC DOME, AMBER 5"	45.00
68-4161381-20D	PLASTIC DOME, BLUE 5"	45.00
68-4161381-30D	PLASTIC DOME, CLEAR 5"	45.00
68-4161381-40D	PLASTIC DOME, GREEN 5"	45.00
68-4161381-50D	PLASTIC DOME, RED 5"	45.00
68-5983509-01B	REFLECTOR, 1" PARABOLIC METALLIZED	17.00
69-1340052-00B	STRAIGHT CORD WITH CIGAR PLUG	12.00

<b>S360D SERIES (SUPER STROBE S360D SERIES STROBE BEACON)</b>		01-0681704-AP0
01-0468256-00A	REPLACEMENT STROBE TUBE ("SSTUBE")	120.00
02-0168240-00K	ELECTRONIC STROBE POWER SUPPLY SUPERSTROBE	504.00
02-0240052-00C	CIGAR CORD, W/TERMINALS AND JUMPER	29.00
07-260486-000D	BRANCH GUARD HOOP	59.00
11-382798-007C	CAST ALUMINUM BASE, BLACK (FOR BRANCH GUARD MOUNT)	198.00
19-261465-000C	CLAMP RING, BLACK	36.00
33-05610265-00	PHOTOCELL/CRUISE LIGHT SOCKET	10.00
34-0424050-460	#1252 24 VDC CRUISE LIGHT BULB	29.00
38-0140331-00A	BASE GASKET	8.20
38-0141595-00A	FOAM PAD, FOR MAGNETIC MOUNT	19.00
65-0010192-000	90# PULL MAGNET, 3 1/4" DIA.	44.00
68-2180347-10G	PLASTIC DOME, SUPERSTROBE AMBER, 5" HIGH	109.00

MODEL	DESCRIPTION	LIST
68-2180347-20G	PLASTIC DOME, SUPERSTROBE BLUE, 5" HIGH	109.00
68-2180347-30G	PLASTIC DOME, SUPERSTROBE CLEAR, 5" HIGH	109.00
68-2180347-40G	PLASTIC DOME, SUPERSTROBE GREEN, 5" HIGH	109.00
68-2180347-50G	PLASTIC DOME, SUPERSTROBE RED, 5" HIGH	109.00
68-2180347-V0G	PLASTIC DOME, SUPERSTROBE VIOLET, 5" HIGH	109.00
68-2180412-30B	INNER OPTIC LENS, CLEAR FOR 360 DEGREE STROBE HEAD	43.00
68-5981643-01H	CONICAL TOP REFLECTOR METALLIZED, 360 DEGREE STROBE	51.00

<b>S360S*P (SUPERSTROBE SUN/SNOW/FOG)</b>		01-0683344-A1A
01-0468256-00A	REPLACEMENT STROBE TUBE ("SSTUBE")	120.00
02-0168669-00C	SUPERSTROBE SSNF STROBE POWER SUPPLY	525.00
07-260486-000D	BRANCH GUARD HOOP	59.00
11-382798-007C	CAST ALUMINUM BASE, BLACK (FOR BRANCH GUARD MOUNT)	198.00
19-261465-000C	CLAMP RING, BLACK	36.00
38-0140331-00A	BASE GASKET	8.20
68-2180347-10G	PLASTIC DOME, SUPERSTROBE AMBER, 5" HIGH	109.00
68-2180347-20G	PLASTIC DOME, SUPERSTROBE BLUE, 5" HIGH	109.00
68-2180347-30G	PLASTIC DOME, SUPERSTROBE CLEAR, 5" HIGH	109.00
68-2180347-40G	PLASTIC DOME, SUPERSTROBE GREEN, 5" HIGH	109.00
68-2180347-50G	PLASTIC DOME, SUPERSTROBE RED, 5" HIGH	109.00
68-2180347-V0G	PLASTIC DOME, SUPERSTROBE VIOLET, 5" HIGH	109.00
68-2180412-30B	INNER OPTIC LENS, CLEAR FOR 360 DEGREE STROBE HEAD	43.00
68-5981643-01H	CONICAL TOP REFLECTOR METALLIZED, 360 DEGREE STROBE	51.00

<b>SA31101 (SA31101 UNDERPRO SPEAKER 2001 NAVISTAR 4000/4300)</b>		01-0883699-00B
07-283615-023B	BRACKET, SPEAKER MOUNT	109.00
11-583670-0020	CAST ALUMINUM HORN BLACK POWDER COATED	497.00
38-0222065-00A	GASKET, NEOPRENE, CIRCULAR	1.60
43-0263147-00C	DRIVER, 100 WATT SAN MING (REPLACEMENT "SD210RX")	296.00

<b>SA32E97 (SA32E97 DUAL UNDERPRO SPEAKER FORD E/F SERIES)</b>		01-0883607-00B
04-0113582-00C	INSTRUCTION SHEET DUAL UNDERPRO SIREN SPEAKER	0.00
07-283601-001B	MOUNTING BRACKET, BLACK DUAL SPEAKER	208.00
11-583670-0020	CAST ALUMINUM HORN BLACK POWDER COATED	497.00
20-0042800-000	SPACER, DRIVER MOUNT UNDERPRO	19.00
38-0222065-00A	GASKET, NEOPRENE, CIRCULAR	1.60
43-0263147-00C	DRIVER, 100 WATT SAN MING (REPLACEMENT "SD210RX")	296.00

<b>SA32G01 (DUAL UNDERPRO SIREN SPEAKER CHEVY/GMC SERIES)</b>		01-0883696-00A
04-0113616-00C	INSTRUCTION SHEET UNDERPRO SPEAK MT CHEVY/GMC	0.00
07-283697-001B	MOUNTING BRACKET, DUAL DRIVERS	226.00
07-542840-0230	BRACE	62.00
11-583670-0020	CAST ALUMINUM HORN BLACK POWDER COATED	497.00
38-0222065-00A	GASKET, NEOPRENE, CIRCULAR	1.60
43-0263147-00C	DRIVER, 100 WATT SAN MING (REPLACEMENT "SD210RX")	296.00

<b>SIREN (HHS2200 HAND HELD SIREN)</b>		01-0884997-00C
01-0284629-00D	HANDHELD CONTROLLER	372.00
01-0284997-00C	AMPLIFIER HHS2200 SERIES	624.00
04-0114207-00E	INSTALL/OPERATION GUIDE HAND-HELD SIREN HHS2200	0.00
08-0243336-31A	KEYCAP, ARRAY 3 ROUND/1 OBLONG REMOTE CONTROL	8.25
10-0364783-00B	LABEL, FUNCTION HANDHELD CTRLR	59.00
43-0610330-00A	MICROPHONE CLIP	8.75
46-0743359-20A	EXTENSION CABLE 20'	71.00
46-0743393-00A	INPUT CONNECTOR	25.00
46-0743394-000	OUTPUT CONNECTOR	33.00
46-0743395-000	HORN RING TRANSFER CONNECTOR	25.00
46-0743398-000	POWER CONNECTOR HARNESS	49.00
77-C601116G-1G	SOFTWARE, HHS2200 PROGRAMMER	25.00

<b>SIREN (30W SIREN SPEAKER COMBO SELF CONTAINED)</b>		01-0886304-01F
01-0245648-00E	MICROPHONE	153.00
01-04178692670	INSTALL KIT	20.00
04-0114275-00B	INSTRUCTION SHEET SIREN SPEAKER MOD WSSC30 SER.	0.00
07-243859-0230	MOUNTING BRACKET	22.00
46-0743853-00A	INPUT HARNESS WITHOUT PA	51.00
46-0743853-04A	INPUT HARNESS WITH PA	51.00

<b>SLIM-MISER (SLIM-MISER 5MM LED DASHLIGHT)</b>		01-0684644-11A
02-0164554-11C	LED PANEL, AMBER/AMBER	153.00
02-0164554-22C	LED PANEL, BLUE/BLUE	153.00



02-0164554-23C	LED PANEL, BLUE/WHITE	153.00
02-0164554-25C	LED PANEL, RED/BLUE	153.00
02-0164554-35C	LED PANEL, RED/WHITE	153.00
02-0164554-55C	LED PANEL, RED/RED	153.00
02-0222699-02C	CIGAR PLUG W/SWITCH	27.00
07-243404-0230	BRACKET, LEFT BAIL STRAP MOUNT	29.00
07-243404-1230	BRACKET, RIGHT BAIL STRAP MNT	29.00
07-264556-0230	BRACKET, SUCTION CUP MOUNT	40.00
08-1522840-000	SUCTION CUP, MUSHROOM HEAD	1.80
11-484540-0000	HOUSING, 5MM LED DASH LIGHT	27.00
41-01010004090	SWITCH, PUSH BUTTON (RED PLUNGER)	19.00

<b>SLIMLIGHTER (SLIMLIGHTER, "SLPLL**")</b>		01-0683479-AAG
02-0168646-00B	PCB 2 OUTLET LED FLASHER	90.00
02-0222699-01C	CORD WITH CIGAR PLUG	42.00
07-242730-001A	BRACKET, SNAP-IN	27.00
07-242731-001B	BRACKET, SUCTION CUP MOUNT	31.00
08-1522840-000	SUCTION CUP, MUSHROOM HEAD	1.80
11-483465-000C	HOUSING, PLASTIC	33.00
41-000000B-090	RUBBER BOOT FOR SWITCHES	4.95
68-3142309-300	LENS, CLEAR	15.50

<b>SLIMLIGHTER (SLIMLIGHTER SERIES SLPMM**)</b>		01-0683884411A
02-0222699-02C	CIGAR PLUG W/SWITCH	27.00
07-242730-001A	BRACKET, SNAP-IN	27.00
07-242731-001B	BRACKET, SUCTION CUP MOUNT	31.00
08-1522840-000	SUCTION CUP, MUSHROOM HEAD	1.80
68-1942935-300	LENS, CLEAR OPTIC LED	16.50
68-5963540-000	REFLECTOR, TIR6 LED 500 SERIES	15.50

<b>SOLO STROBE (SOLO STROBE )</b>		01-0681582-A2B
11-460818-000K	ALUMINUM HOUSING	147.00
68-1180646-1SJ	PLASTIC LENS, AMBER W/SEAL 4 1/4" X 3"	33.00
68-1180646-2SJ	PLASTIC LENS, BLUE W/SEAL 4 1/4" X 3"	33.00
68-1180646-3SJ	PLASTIC LENS, CLEAR W/SEAL 4 1/4" X 3"	24.00
68-1180646-4SJ	PLASTIC LENS, GREEN W/SEAL 4 1/4" X 3"	33.00
68-1180646-5SJ	PLASTIC LENS, RED W/SEAL 4 1/4" X 3"	33.00

<b>SPEAKER PRO (LO-PRO SPEAKER SA40/41, SA50/51)</b>		01-0880668-00G
01-0416048-000	100W SPEAKER DRIVER W/ADAPTER (REPLACEMENT "SD370")	296.00
11-280566-000G	PLASTIC DRIVER COVER	51.00
38-0160691-000	MOUNTING GASKET, LO-PRO	25.00
38-0222065-00A	GASKET, NEOPRENE, CIRCULAR	1.60
72-1380792-07C	SPEAKER HORN FOR "SA40"/"SA41"	396.00

<b>SPEAKER PROJECT (PROJECT-A-FLEX SIREN SPEAKER AND PROJECT-A-FLEX SPEAKER KIT)</b>		01-0860496-00L
01-0416048-000	100W SPEAKER DRIVER W/ADAPTER (REPLACEMENT "SD370")	296.00
07-260490-010D	BRACKET, DRIVER MOUNT	51.00
22-1340359-04E	TUBE ADAPTER FOR DRIVER BLACK	99.00
22-1340360-03B	SPEAKER TIP ADAPTER, MALE FOR 100 WATT DRIVER	94.00
26-0911577-000	5 FOOT FLEX SPEAKER TUBE	226.00
72-1080442-00G	PLASTIC SPEAKER FLARE	141.00
72-4010291-000	TIP, BLACK SA-510-M1	33.00

<b>SPEAKER SA122 (PROJECTOR SPEAKER SERIES SA122DBA/DBB, SA122FMA/FMP)</b>		01-0862327-00H
11-582586-000C	GRILL, CASTING MILL FINISH (FLANGE MOUNT)	183.00
11-582586-001C	GRILL, CASTING POLISHED (FLANGE MOUNT)	239.00
11-582588-000B	CAST HOUSING, FLANGE SIREN BOX RAW (FLANGE MOUNT)	273.00
38-0122063-000	SEAL, FOAM DRIVER TO HOUSING	3.90
38-0222065-00A	GASKET, NEOPRENE, CIRCULAR	1.60
43-0916742-000	DIAPHRAM KIT FOR SA1530 DRIVER (REPLACEMENT "K1530")	260.00

<b>SPEAKER SA150 (SA150M SIREN SPEAKER 58 WATT )</b>		01-0861387-00C
14-130646-360B	1/4-20 "U" BOLT	36.00
43-0910434-000	58 WATT DRIVER REPAIR KIT (REPLACEMENT "D20L")	170.00
72-2160158-05F	ROUND METAL FLARE, POLISHED	221.00
72-4010291-000	TIP, BLACK SA-510-M1	33.00

<b>SPEAKER SA314 (SA314 SPEAKER ALUM./BLACK ALUM. &amp; PLASTIC)</b>		01-0883449-00D
11-383418-0000	REAR CASTING, WITH DRIVER ACCESS, NATURAL ALUMINUM	112.00
11-383418-0010	REAR CASTING, WITH DRIVER ACCESS, BLACK ALUMINUM	124.00
11-483417-0000	FRONT CASTING WITH WHELEN LOGO NATURAL ALUMINUM	144.00
11-483417-0010	FRONT CASTING WITH WHELEN LOGO BLACK ALUMINUM	157.00
11-683454-000B	REAR SHROUD, PLASTIC	38.00

MODEL	DESCRIPTION	LIST
38-0142720-000	GASKET STRIP, 8 3/8" X 3/8"	1.95
38-0142758-000	GASKET, FORMED, JOINS PLASTIC HOUSINGS	8.25
38-0163175-000	GASKET, FORMED, JOINS CASTINGS	9.75
38-0222065-00A	GASKET, NEOPRENE, CIRCULAR	1.60
43-0263147-00C	DRIVER, 100 WATT SAN MING (REPLACEMENT "SD210RX")	296.00

<b>SPEAKER SA315P (SA315P SPEAKER )</b>		01-0884777-00F
38-0222065-00A	GASKET, NEOPRENE, CIRCULAR	1.60
43-0263147-00C	DRIVER, 100 WATT SAN MING (REPLACEMENT "SD210RX")	296.00

<b>SPEAKER SA340 (SA340TS/STS SIREN SPEAKERS )</b>		01-0881013-00J
01-0416048-000	100W SPEAKER DRIVER W/ADAPTER (REPLACEMENT "SD370")	296.00
07-280414-010H	BRACKET, DRIVER MOUNT	68.00
72-1040522-060	ROUND METAL BELL (FOR "SA340STS")	66.00
72-3180579-00D	RECTANGULAR PLASTIC FLARE (FOR "SA340TS")	74.00
72-4010291-000	TIP, BLACK SA-510-M1	33.00

<b>SPEAKER SA350 (SA350M SIREN SPEAKER 100 WATT )</b>		01-0861370-00J
01-0416048-000	100W SPEAKER DRIVER W/ADAPTER (REPLACEMENT "SD370")	296.00
07-260872-000G	MOUNTING BRACKET	89.00
14-130646-360B	1/4-20 "U" BOLT	36.00
72-2160158-05F	ROUND METAL FLARE, POLISHED	221.00
72-4010291-000	TIP, BLACK SA-510-M1	33.00

<b>SPEAKER SA360 (SA360VA &amp; SA365V SIREN SPEAKERS)</b>		01-0861378-00F
01-0416048-000	100W SPEAKER DRIVER W/ADAPTER (REPLACEMENT "SD370")	296.00
07-260490-010D	BRACKET, DRIVER MOUNT	51.00
72-1080442-00G	PLASTIC SPEAKER FLARE	141.00
72-4010291-000	TIP, BLACK SA-510-M1	33.00
72-4010293-000	SPEAKER TIP, SA-527-M1 FOR SA390R*, SA360VA	83.00

<b>SPEAKER SA380 (SA380U SIREN SPEAKER )</b>		01-0861372-00C
01-0416048-000	100W SPEAKER DRIVER W/ADAPTER (REPLACEMENT "SD370")	296.00
38-0240289-00A	MOUNTING GASKET USED IN BAR MOUNT APPLICATIONS	8.50
72-4010291-000	TIP, BLACK SA-510-M1	33.00

<b>SPEAKER SA390 (SA390RB AND SA390RF SIREN SPEAKERS)</b>		01-0861386-00G
01-0416048-000	100W SPEAKER DRIVER W/ADAPTER (REPLACEMENT "SD370")	296.00
38-0240289-00A	MOUNTING GASKET USED IN BAR MOUNT APPLICATIONS	8.50
72-2160059-05D	SPEAKER FLARE, POLISHED	304.00
72-4010293-000	SPEAKER TIP, SA-527-M1 FOR SA390R*, SA360VA	83.00
72-5060058-00C	COVER, REAR POLISHED AND MACHINED	172.00

<b>SPEAKER SP123 (SP123DB/FM BOX SPEAKER PLASTIC &amp; CAST ALUM HOUSING)</b>		01-0862600-00K
11-582586-000C	GRILL, CASTING MILL FINISH (FLANGE MOUNT)	183.00
11-582586-001C	GRILL, CASTING POLISHED (FLANGE MOUNT)	239.00
11-582668-000C	HOUSING, PLASTIC FOR SP123DB	120.00
11-582673-000B	HOUSING, CAST ALUM W/FLANGE FOR SP123FM/FMP	235.00
38-0122063-000	SEAL, FOAM DRIVER TO HOUSING	3.90
38-0222065-00A	GASKET, NEOPRENE, CIRCULAR	1.60
43-0263147-00C	DRIVER, 100 WATT SAN MING (REPLACEMENT "SD210RX")	296.00
43-0916742-000	DIAPHRAM KIT FOR SA1530 DRIVER (REPLACEMENT "K1530")	260.00
72-4062479-00A	INSERT, SOUND PASSAGE	47.00

<b>SPEAKR LONGHORN (LONGHORN SPEAKER SERIES )</b>		01-0881684-00J
11-280566-000G	PLASTIC DRIVER COVER	51.00
11-581869-0000	GRILLE, NOT POLISHED SUB, 97 CHEVY VAN, 97 E-350	162.00
11-581869-0010	GRILLE, POLISHED SUB, 97 CHEVY VAN, 97 E-350	356.00
11-582685-0010	GRILLE, POLISHED FASCIA 97 E-350	421.00
19-311599-0000	HOSE CLAMP	17.00
43-0263146-00A	SPEAKER DRIVER, 100 WATT (REPLACEMENT "SD2110R")	296.00
72-6061518-00A	PLASTIC ELBOW F-350	44.00
72-6261628-00C	CAST ALUMINUM ELBOW LH-RAM	43.00
72-6261628-02C	CAST ALUMINUM ELBOW E-350	43.00

<b>SSNF 101 (SSNF SYSTEM 101 )</b>		01-1581205-40J
01-0267643-00B	8 LIGHT DIAGNOSTIC PANEL	96.00
01-0416222-010	KIT, FLEX TUBING, 11/C CABLE (STRAIN RELIEF-PAIR)	88.00
01-0416224-010	KIT, FLEX TUBING FOR 6/C CABLE (STRAIN RELIEF-PAIR)	50.00
01-0441987-00U	35 WATT, 12VDC REPLACEMENT SNAP-IN HALO. BULB ("H35SN12")	31.00
01-0441987-04U	20 WATT, 12VDC REPLACEMENT SNAP-IN HALO. BULB ("H20SN12")	31.00

01-0462389-00H	SNAP-IN BULB STOP/TAIL/TURN (REPLACEMENT "STOPSN12")	31.00
01-06837761X8B	"SSNF100D" REAR LIGHT HEAD AMB.STROBE/HALO,B/U,LED BRAKE	936.00
02-0241485-08G	ASS'Y, 8/C TELEPHONE CABLE 8'	31.00
02-0363031-00C	7E STROBE/HALO REFLECTOR MODULE, DEUTSCH ("TECTUBWD")	256.00
02-038132309SP	MOUNTING BRACKET, SLIDE BOLT	73.00
11-480589-000P	STEEL HOUSING FOR "A" SYSTEM (MOUNTS ONE LIGHT)	448.00
11-480635-000L	STEEL HOUSING FOR "D" SYSTEM (MOUNTS THREE LIGHTS)	483.00
38-0261131-00L	GASKET, ENDCAP	11.00
46-0742650-250	25' CABLE, 11 CONDUCTOR (AMP PINS/AMP SOCKETS)	305.00
68-1181528-10C	PLASTIC ENDCAP, AMBER	78.00
68-1183080610F	PLASTIC LENS, 5 1/2" AMBER	21.00
68-1183136-3S0	PLASTIC LENS, CLEAR 7E SERIES OPTIC	43.00
68-3183439-1S0	7E SERIES NON-OPTIC LENS AMBER	43.00
68-3183439-5S0	7E SERIES NON-OPTIC LENS RED	43.00

<b>STRIP-LITE (STRIP-LITE LED SERIES)</b>		01-06635060C20
38-0142889-00A	GASKET, SEAL LED STRIP LIGHT	1.35
68-3963453-10A	LENS, AMBER NON OPTIC LED STRIP LIGHT	22.00
68-3963453-20A	LENS, BLUE NON OPTIC LED STRIP LIGHT	22.00
68-3963453-30A	LENS, CLEAR NON OPTIC LED STRIP LIGHT	22.00
68-3963453-40A	LENS, GREEN NON OPTIC LED STRIP LIGHT	22.00
68-3963453-50A	LENS, RED NON OPTIC LED STRIP LIGHT	22.00

<b>SUPER-LED DOT (SUPER-LED DOT SYSTEMS)</b>		01-1517354-00Y
01-0264258-00G	DOT LED FLASHER	264.00
01-026B62521DC	ASSY, 12LED CORNER AMBER DEUT	567.00
01-026B807-1DA	CORNER LED/REFLECTOR ASSEMBLY 6/6 AMBER LEDS DEUTSCH CONN.	284.00
01-0286361811J	SUB ASSY, 400 6 AMB/6 AMB DEUT	215.00
01-0286420-A4G	SUB ASSY, 700 LINEAR TIR VERT STEADY AMB/AMB DEUTSCH	304.00
01-0483566-11A	KIT, AMBER ENDCAP (REPLACEMENT "9LCAPA")	84.00
01-0483707-10B	KIT, AMBER ENDCAP (REPLACEMENT "9MCAPA")	77.00
01-0664144-A4B	400 LINEAR LED LIGHthead DEU. AMBER/AMBER WITH AMBER LENS	396.00
01-066B0152A1A	500 VERTICAL LINEAR LED LTHEAD AMBER LED/AMBER LENS, DEUTSCH	252.00
01-066E462-R1A	400 SERIES LED BRAKE TAIL TURN DEUTSCH	148.00
01-06837187C1C	700 SERIES 5MM LED BACK-UP LT. WHITE LED/CLEAR LENS, DEUTSCH	208.00
01-0683718BR1C	700 SERIES 5MM LED BRAKE LIGHT RED LED/RED LENS, DEUTSCH CONN	182.00
02-0341448-000	LENS DIVIDER WITH GASKETS (REPLACEMENT "EDIVIDE")	10.50
02-036B455-AVA	500 VERTICAL LENS/REFLECTOR AMBER	25.00
02-036B4944A2E	TIR3 LED LIGHthead DEUTSCH VERTICAL MOUNT, AMBER	156.00
02-03835580C1C	500 SERIES 5MM LED LIGHthead WHITE LED/CLEAR LENS, DEUTSCH	288.00
02-0383558BR1C	500 SERIES 5MM LED BRAKE LIGHT RED LED/RED LENS, DEUTSCH CONN	145.00
04-0113861-00H	INSTRUCTION SHEET SUPER-LED DOT SYSTEM	0.00
46-0743040-02A	2/C 14 GUAGE CABLE 30' AMP SOCKETS ONE END	160.00
46-0743296-000	4/C 14 GUAGE CABLE 30' STRIP BOTH ENDS 8"	221.00
46-0743296-020	4/C 14 GUAGE CABLE 30' DEUTSCH PINS ONE END	224.00
46-0764073-150	5/C 18 GUAGE CABLE 15' DEUTSCH PINS ONE END	70.00
46-0764546-30C	2/C 14 GUAGE CABLE 30' SINGLE OUTPUT, DEUTSCH	160.00
46-0764546130C	2/C 14 GUAGE CABLE 30' DOUBLE OUTPUT, DEUTSCH	172.00
68-1183491A16B	LENS, 4.00" AMBER	14.00
68-1183491A17B	LENS, 6.30", AMBER	25.00
68-1183582-3SA	700 SERIES OPTIC LENS, CLEAR	43.00
68-1183726-3SB	400 SERIES OPTIC LENS, CLEAR	19.00
68-1964039-1S0	400 VERTICAL OPTIC LENS AMBER	20.00
68-1983817-10A	LENS, AMBER 6 9/16"	25.00
68-1983818-100	LENS, 5 1/16", AMBER	21.00
68-1983929-1S0	700 VERTICAL OPTIC LENS AMBER	43.00
68-2984063-10A	DOMe, AMBER OPTIC	95.00
68-2984099-100	DOMe, AMBER OPTIC SINGLE LEVEL	88.00
68-3183573-5S0	700 SERIES NON OPTIC LENS RED	44.00
68-3183725-5SB	400 SERIES NON OPTIC LENS RED	20.00
68-3963228-30A	500 SERIES NON-OPTIC LENS CLEAR (REPLACEMENT "50LENSLC")	11.50
68-3963228-50A	500 SERIES NON-OPTIC LENS RED (REPLACEMENT "50LENSLR")	11.50
68-3963930-100	DOT180 SERIES LENS AMBER	111.00
68-5963665-00A	TIR3 INNER OPTIC LENS CLEAR	11.00

<b>TA836AMP (TA836AMP TRAFFIC ADVISOR 500 SERIES 10/5/01 AND LATER)</b>		01-1583632-BR0
01-0441987-04U	20 WATT, 12VDC REPLACEMENT SNAP-IN HALO. BULB ("H20SN12")	31.00
01-0688086-00B	TRAFFIC ADVISOR CONTROL HEAD MODEL TACTL5	420.00
02-0363292-00A	500 LINEAR STROBE MODULE (REPLACEMENT "500LTUBE")	173.00
02-0383584-05A	500 SERIES HALOGEN REFLECTOR 2 WIRE/2 POSITION AMP CONNECT.	61.00
07-261325-0000	BRACKET TRAFFIC ADV/LIGHT ARRAY MOUNT	7.75
11-261326-000D	ENDCAP, PLASTIC, OVAL	16.50
39-0416323-040	CONNECTOR, 16 SOCKET	9.00
46-0740624-17H	CABLE ASSEMBLY, 17' (FOR STROBE TUBES)	56.00
46-0761327-00C	INTERCONNECT CABLE ASSY 17' (FOR HALOGEN BULBS)	144.00

# US AUTOMOTIVE PARTS PRICE LIST

No. PPL17.0

EFFECTIVE: December 21, 2016 VOID: June 29, 2017

MODEL	DESCRIPTION	LIST
68-1963237-10A	500 SERIES OPTIC LENS, AMBER	15.50
68-3963228-10A	500 SERIES NON-OPTIC LENS AMBER (REPLACEMENT "50LENSLA")	11.50
68-3963228-20A	500 SERIES NON-OPTIC LENS BLUE (REPLACEMENT "50LENSLB")	11.50
68-3963228-30A	500 SERIES NON-OPTIC LENS CLEAR (REPLACEMENT "50LENSLC")	11.50
68-3963228-40A	500 SERIES NON-OPTIC LENS GREEN (REPLACEMENT "50LENSLG")	11.50
68-3963228-50A	500 SERIES NON-OPTIC LENS RED (REPLACEMENT "50LENSLR")	11.50

TA836SLP (SYSTEM, TA836SLP 500 SERIES)		01-1583630-000
01-0441987-04U	20 WATT, 12VDC REPLACEMENT SNAP-IN HALO. BULB ("H20SN12")	31.00
01-0688086-00B	TRAFFIC ADVISOR CONTROL HEAD MODEL TACTL5	420.00
02-0363292-00A	500 LINEAR STROBE MODULE (REPLACEMENT "500LTUBE")	173.00
02-0383584-05A	500 SERIES HALOGEN REFLECTOR 2 WIRE/2 POSITION AMP CONNECT.	61.00
07-261325-0000	BRACKET TRAFFIC ADV/LIGHT ARRAY MOUNT	7.75
11-261326-000D	ENDCAP, PLASTIC, OVAL	16.50
39-0416323-040	CONNECTOR, 16 SOCKET	9.00
46-0768260-000	INTERCONNECT CABLE 9/C 17' (FOR STROBE TUBES)	126.00
68-1963237-10A	500 SERIES OPTIC LENS, AMBER	15.50
68-3963228-20A	500 SERIES NON-OPTIC LENS BLUE (REPLACEMENT "50LENSLB")	11.50
68-3963228-50A	500 SERIES NON-OPTIC LENS RED (REPLACEMENT "50LENSLR")	11.50

TAC815 (ASSY, TAC8 15' CABLE W/CONTROL HEAD)		01-0687765-00C
01-04178694870	KIT, HARDWARE #487	30.00
01-066F829-00C	ASSY, FINAL CONTROL HD TAC8	329.00
04-0114932-00C	INSTRUCTION SHEET T/A SYSTEM TAC8	0.00
11-287787-0000	ENDCAP, W/OUT HOLE TAC8	14.00
11-46F902-2460	HOUSING, MACHINED 46" BLACK TAC8	195.00
14-062216-0830	SCREW, 6-32 X 1/2 PPHMS SELF TAP TYPE F SS	0.90
15-081416-1860	SCREW, 8 X 1-1/8" PPHSMS 18-8 SS TYPE A	5.00
21-17060704-30	GROMMET	1.00
38-026F897-000	GASKET, ENDCAP .094" THK TAC8	6.00
38-046F898-000	DIVIDER, LENS TAC8	5.00
39-0410313-040	HOUSING, 10 POS PIN F/H COMM MATE-N-LOK	6.25
46-076F409-20B	ASSY, INPUT HARNESS 20' TAC8	192.00

TAL65/TAL85 (TAL65/TAL85 TRAFFIC ADVISORS)		01-0683873-01C
02-036326521AF	ASSY, 500 LED FLANGED AMBER STEADY MAX/2 POS AMP	200.00
02-0363265315F	ASSY, 500 LED FLANGED AMBER	204.00
02-0363265325F	ASSY, 500 LED FLANGED BLUE	378.00
02-0363265335F	ASSY, 500 LED FLANGED WHITE	378.00
02-0363265345F	ASSY, 500 LED FLANGED GREEN	378.00
02-0363265355F	ASSY, 500 LED FLANGED RED	204.00
11-26B486-000A	ENDCAP, TIR LED T/A SERIES MOLDED	25.00
11-463638-032A	EXTRUSION, 32.43" FOR 6 LAMP	145.00
11-463638-043A	EXTRUSION, 43.25" FOR 8 LAMP	165.00
38-0242922-000	SEAL, ENDCAP	4.20
46-0742931-000	HARNESS ASSY, INTERNAL	31.00
46-0963577-01A	INTERCONNECT CABLE ASSY TAL65/TAM65	176.00
68-3963228-10A	500 SERIES NON-OPTIC LENS AMBER (REPLACEMENT "50LENSLA")	11.50
68-3963228-20A	500 SERIES NON-OPTIC LENS BLUE (REPLACEMENT "50LENSLB")	11.50
68-3963228-30A	500 SERIES NON-OPTIC LENS CLEAR (REPLACEMENT "50LENSLC")	11.50
68-3963228-40A	500 SERIES NON-OPTIC LENS GREEN (REPLACEMENT "50LENSLG")	11.50
68-3963228-50A	500 SERIES NON-OPTIC LENS RED (REPLACEMENT "50LENSLR")	11.50

TALON/REAR DECK (REAR DECK TALON 2005 CROWN VIC)		01-0684330-11B
01-0264260-120	LED/REFLECTOR MODULE, AMBER	213.00
01-0264260-320	LED/REFLECTOR MODULE, WHITE	248.00
04-0114004-00C	INSTRUCTION SHEET REAR DECK TALON MODEL TLNCV5**	0.00
07-284334-0000	METAL MOUNTING FRAME	124.00
11-484333-0000	PLASTIC HOUSING	36.00
68-3963604-300	LENS, NON OPTIC SNAP-ON, CLEAR	9.00

TAM65/TAM85 (TAM65/TAM85 TRAFFIC ADVISORS)		01-1583876-01C
01-0663507123E	ASSY, LIGHTHEAD 500 TIR LED CLEAR/AMBER 3 POS AMP	167.00
01-0663507223E	ASSY, LIGHTHEAD 500 TIR LED CLEAR/BLUE 3 POS AMP	167.00
01-0663507523E	ASSY, LIGHTHEAD 500 TIR LED CLEAR/RED 3 POS AMP	167.00
01-0663507A23E	ASSY, LIGHTHEAD 500 TIR LED AMBER/AMBER 3 POS AMP	167.00
01-0663507A32E	ASSY, LIGHTHEAD 500 TIR LED AMBER/AMBER 2 POS AMP	262.00
01-0663507B23E	ASSY, LIGHTHEAD 500 TIR LED BLUE/BLUE 3 POS AMP	167.00
01-0663507C23E	ASSY, LIGHTHEAD 500 TIR LED CLEAR/WHITE 3 POS AMP	167.00
01-0663507R23E	ASSY, LIGHTHEAD 500 TIR LED RED/RED 3 POS AMP	167.00
11-26B486-000A	ENDCAP, TIR LED T/A SERIES MOLDED	25.00

11-463638-032A	EXTRUSION, 32.43" FOR 6 LAMP	145.00
11-463638-043A	EXTRUSION, 43.25" FOR 8 LAMP	165.00
38-0242922-000	SEAL, ENDCAP	4.20
46-0742931-000	HARNESS ASS'Y, INTERNAL	31.00
46-0963577-01A	INTERCONNECT CABLE ASS'Y TAL65/TAM65	176.00
68-1963583-10A	500 SERIES 20 DEG OPTIC LENS AMBER	15.50
68-1963583-20A	500 SERIES 20 DEG OPTIC LENS BLUE	15.50
68-1963583-30A	500 SERIES 20 DEG OPTIC LENS CLEAR	15.50
68-1963583-50A	500 SERIES 20 DEG OPTIC LENS RED	15.50

<b>TOWMAN ADVANT (TOWMAN'S ADVANTEDGE LIGHTBAR MODEL 4400WB)</b>		01-0682241-00G
01-0421757-00C	HALOGEN BULB WITH WIRE LEADS (REPLACEMENT "H27W12V")	16.00
01-0442818-03A	REPLACEMENT MOTOR/BULB/REFLEC. ("REPROTA1")	138.00
01-0462389-00H	SNAP-IN BULB STOP/TAIL/TURN (REPLACEMENT "STOPSN12")	31.00
02-0341026-00C	TWIN HALOGEN REFLECTOR MODULE 27 WATT BULBS, MINI HALO BEAM	100.00
07-261217-000A	BRACKET, POWER SUPPLY MOUNT	9.25
33-0042203-00B	LAMP HOLDER ASSEMBLY, 3 WIRES USE WITH STOPSN12 BULB	10.00
38-0280937-00F	GASKET, ENDCAP	11.00
68-1161313-5SJ	52 SERIES OPTIC LENS, RED	16.50
68-1161557-C00	PLASTIC LENS, CLEAR 11 3/8" OPTIC CENTER PIECE (REMOVABLE)	49.00
68-5962342-010	MIRROR, 45 DEGREE V-TYPE	8.75

<b>TOWMAN EDGE (TOWMAN'S EDGE LIGHTBARS MODEL(S) 9400/9600 SERIES)</b>		01-0682835-00F
01-0267974-00U	ELECTRONIC STROBE POWER SUPPLY (REPLACEMENT "EB6")	839.00
01-0268387-00H	FLASHER CIRCUIT BOARD	200.00
01-0416497-010	PLASTIC ENDCAP, AMBER (REPLACEMENT "9ECAPA")	77.00
01-0416497-060	PLASTIC ENDCAP, AMBER W/ALLEY (REPLACEMENT "9ECAPAC")	93.00
01-0441675-00D	STROBE TUBE, LINEAR 6" RELAMPABLE REFLECTOR "TURBO64"	72.00
01-0441987-03U	27 WATT, 12VDC REPLACEMENT SNAP-IN HALO. BULB ("H27SN12")	31.00
01-0462389-00H	SNAP-IN BULB STOP/TAIL/TURN (REPLACEMENT "STOPSN12")	31.00
01-0462550-00A	REPLACEMENT POWER SUPPLY ("2ZS0")	778.00
01-048132320SP	MOUNTING KIT 1/2" SLIDE BOLT (REPLACEMENT "RMK20S") 3 PCS.	128.00
02-0242331-250	25' CABLE, 11 CONDUCTOR AMP PINS ONE END	315.00
02-0340361-02D	ALLEY LIGHT MODULE W/BRACKET	57.00
02-0341448-000	LENS DIVIDER WITH GASKETS (REPLACEMENT "EDIVIDE")	10.50
02-038345835CH	400 SERIES 5MM LED BRAKE/TAIL/ TURN MODULE	194.00
07-241014-000C	BRACKET, LIGHTHEAD MOUNTING WIDE	8.25
07-261411-000E	BRACKET, ALLEY LIGHT MOUNT	8.75
07-262483-0000	BRACKET, FOR HALF MODULES (FOR ALLEY & LINEAR LIGHTS)	33.00
33-0042141-00E	HALOGEN LAMP HOLDER, 2 WIRE (REPLACEMENT "SNADAPT")	9.20
33-0042203-00B	LAMP HOLDER ASSEMBLY, 3 WIRES USE WITH STOPSN12 BULB	10.00
38-0261131-00L	GASKET, ENDCAP	11.00
68-118147551AG	PLASTIC LENS, AMBER 17 3/8" (REPLACEMENT "ELENSA")	69.00
68-1181475910G	PLASTIC LENS, AMBER 11 1/2"	42.00
68-1181644010A	PLASTIC LENS, AMBER 8 1/8"	32.00
68-1182144110B	PLASTIC LENS, AMBER 4 3/4"	17.50
68-1182144210B	PLASTIC LENS, AMBER 5 3/4"	21.00
68-1182184590E	PLASTIC LENS, BLACK 8 5/8" (P/S COVER-CENTER OF LIGHTBAR)	32.00
68-1182751530D	PLASTIC LENS, CLEAR 5 13/16" SEMI-OPTIC	21.00
68-1182751610D	PLASTIC LENS, AMBER 6 3/4" SEMI-OPTIC	25.00
68-3140960330C	PLASTIC LENS, CLEAR 7 1/2" NON FLUTED	28.00
68-3161239-30D	PLASTIC LENS, CLEAR 4 5/16" (OPTIC TAKEDOWN LENS)	25.00
68-3161239-50D	PLASTIC LENS, RED 4 5/16" BRAKE LIGHT LENS	20.00
68-5981731-01G	REFLECTOR, MICRO-MAX RELAMPABLE	49.00

<b>TOWMAN T103 (T103 TOWMANS EDGE SYSTEM )</b>		01-0681548-00C
01-0283966-APC	9M MICRO EDGE HEAD, AMBER PASSENGER SIDE	416.00
01-0483707-10B	KIT, AMBER ENDCAP (REPLACEMENT "9MCAPA")	77.00
02-0362616-000	SWITCH ASSEMBLY	167.00
02-0363171-000	CORNER STROBE TUBE/REFLECTOR (REPLACEMENT "9UTUBE")	139.00
02-038132309SP	MOUNTING BRACKET, SLIDE BOLT	73.00
11-342978-000B	BASE, EXTRUDED 4.00"	83.00
38-0261131-00L	GASKET, ENDCAP	11.00
46-0742508-200	6/C PVC CABLE, 20'	129.00
68-1183491A16B	LENS, 4.00" AMBER	14.00

<b>TOWMAN'S 9M (TOWMAN'S EDGE 9M VERSION )</b>		01-0683839-00C
01-0269289-00C	POWER DISTRIBUTION CIRCUIT BD. 12 VDC	254.00
01-0483707-10B	KIT, AMBER ENDCAP (REPLACEMENT "9MCAPA")	77.00
01-0483707-20B	KIT, BLUE ENDCAP (REPLACEMENT "9MCAPB")	77.00
01-0483707-30B	KIT, CLEAR ENDCAP (REPLACEMENT "9MCAPC")	77.00
01-0483707-50B	KIT, RED ENDCAP (REPLACEMENT "9MCAPR")	77.00
01-0485977-00J	9M4S STROBE POWER SUPPLY (REPLACEMENT "9M4S")	627.00
02-0241912-01A	20' CABLE, 4 CONDUCTOR AMP SOCKETS ONE END	96.00
02-0341448-000	LENS DIVIDER WITH GASKETS (REPLACEMENT "EDIVIDE")	10.50

**US AUTOMOTIVE PARTS PRICE LIST**

No. PPL17.0

EFFECTIVE: December 21, 2016 VOID: June 29, 2017

MODEL	DESCRIPTION	LIST
02-0363171-000	CORNER STROBE TUBE/REFLECTOR (REPLACEMENT "9UTUBE")	139.00
02-0483729-56M	OPTION, 9M LED B/T/T LIGHTS	347.00
07-263103-000B	BRACKET, LIGHTHEAD MOUNTING	3.80
09-1363158-00A	4 X 3 SNAP-IN FILLER PANEL	5.50
11-363438-000B	BASE, EXTRUDED 56.50"	478.00
20-0042765-000	SPACER, CORNER LED/REFLECTOR	3.65
21-77002404-00	VENT	1.20
38-0261131-00L	GASKET, ENDCAP	11.00
46-0742732-170	CABLE, 2/C 8 GUAGE, 17'	287.00
46-0742883-17C	CABLE, 17/C 22 GUAGE, 17'	162.00
46-0783728-12A	ASS'Y, HARNESS AUXILIARY	22.00
46-0941911-00C	ASS'Y, BRAKE/TAIL LT HARNESS	38.00
68-1183491A02B	LENS, AMBER 10 3/8"	39.00
68-1983816-10A	LENS, AMBER 5"	17.50
68-1983816-20A	LENS, BLUE 5"	17.50
68-1983816-30A	LENS, CLEAR 5"	17.50
68-1983816-50A	LENS, RED 5"	17.50
68-1983817-10A	LENS, AMBER 6 9/16"	25.00
68-1983817-20A	LENS, BLUE 6 9/16"	25.00
68-1983817-30A	LENS, CLEAR 6 9/16"	25.00
68-1983817-50A	LENS, RED 6 9/16"	25.00

TOWMAN'S 9M (TOWMAN'S 9M "HC" BAR, 60" 4 STROBE/ 4 HALOGEN)		01-0683902-00A
01-0268888-01C	"HC" I/O BOARD	234.00
01-0483707-10B	KIT, AMBER ENDCAP (REPLACEMENT "9MCAPA")	77.00
01-0483707-20B	KIT, BLUE ENDCAP (REPLACEMENT "9MCAPB")	77.00
01-0483707-30B	KIT, CLEAR ENDCAP (REPLACEMENT "9MCAPC")	77.00
01-0483707-50B	KIT, RED ENDCAP (REPLACEMENT "9MCAPR")	77.00
01-0485977-00J	9M4S STROBE POWER SUPPLY (REPLACEMENT "9M4S")	627.00
02-0169133-000	"HC" SERIES FLASHER	125.00
02-0341448-000	LENS DIVIDER WITH GASKETS (REPLACEMENT "EDIVIDE")	10.50
02-0363171-000	CORNER STROBE TUBE/REFLECTOR (REPLACEMENT "9UTUBE")	139.00
02-0363189-00C	4 X 3 HALOGEN MODULE, 27 WATT	98.00
02-038345835CH	400 SERIES 5MM LED BRAKE/TAIL/ TURN MODULE	194.00
04-0113729-00D	INSTRUCTION SHEET 9M TOWMAN HC SERIES LTBR	0.00
07-263103-000B	BRACKET, LIGHTHEAD MOUNTING	3.80
09-1363158-00A	4 X 3 SNAP-IN FILLER PANEL	5.50
11-363438-000B	BASE, EXTRUDED 56.50"	478.00
20-0042765-000	SPACER, CORNER LED/REFLECTOR	3.65
21-77002404-00	VENT	1.20
38-0261131-00L	GASKET, ENDCAP	11.00
46-0742744-170	CABLE, 12/C COMPOSITE, 17'	272.00
68-1183491A02B	LENS, AMBER 10 3/8"	39.00
68-1983816-10A	LENS, AMBER 5"	17.50
68-1983816-20A	LENS, BLUE 5"	17.50
68-1983816-30A	LENS, CLEAR 5"	17.50
68-1983816-50A	LENS, RED 5"	17.50
68-1983817-10A	LENS, AMBER 6 9/16"	25.00
68-1983817-20A	LENS, BLUE 6 9/16"	25.00
68-1983817-30A	LENS, CLEAR 6 9/16"	25.00
68-1983817-50A	LENS, RED 6 9/16"	25.00

TRACER (TRACER SERIES LIGHT ARRAY)		01-0687924-11D
01-026G322-010	ASSY,OVERMOLD INPUT CABLE SOLO /TA TRACER SERIES	226.00
01-026G322-020	ASSY,OVERMOLD INPUT CABLE DUO TRACER SERIES	226.00
01-026G322-030	ASSY,OVERMOLD INPUT CABLE TRIO TRACER SERIES	226.00
01-0287939-10C	SUB ASSY, LTHEAD SOLO/TA AMBER TRACER SERIES	306.00
01-0287939-13C	SUB ASSY, LTHEAD DUO AMB/WHT TRACER SERIES	340.00
01-0287939-20C	SUB ASSY, LTHEAD SOLO/TA BLUE TRACER SERIES	306.00
01-0287939-23C	SUB ASSY, LTHEAD DUO BLU/WHT TRACER SERIES	340.00
01-0287939-30C	SUB ASSY, LTHEAD SOLO/TA WHITE TRACER SERIES	306.00
01-0287939-50C	SUB ASSY, LTHEAD SOLO/TA RED TRACER SERIES	306.00
01-0287939-52C	SUB ASSY, LTHEAD DUO RED/BLU TRACER SERIES	340.00
01-0287939-53C	SUB ASSY, LTHEAD DUO RED/WHT TRACER SERIES	340.00
01-0287939235C	SUB ASSY, LTHEAD TRIO B/W/R TRACER SERIES	340.00
01-0487924-00D	KIT, UNIVERSAL L-BRACKET MOUNT TRACER SERIES	10.50
01-0487924-25D	KIT, MTG 2015 TAURUS 5 MODULE TRACER SERIES	48.00
01-0487924-35D	KIT,MTG 2015 EXPLORER 5 MODULE TRACER SERIES	40.00
01-0487924-56D	KIT, MTG 2015 F-150 6 MODULE TRACER SERIES	85.00
01-0487924-75D	KIT, MTG 2015 CHARGER 5 MODULE TRACER SERIES	39.00
01-0487924-A5D	KIT, MTG 2015 CAPRICE 5 MODULE TRACER SERIES	40.00

01-0487924-B5D	KIT, MTG 2015 TAHOE 5 MODULE TRACER SERIES	48.00
01-0487924-C5D	KIT, MTG 2015 IMPALA 5 MODULE TRACER SERIES	40.00
11-36G019-0120	EXTRUDED HOUSING SINGLE UNIT TRACER SERIES	16.00
11-36G019-0240	EXTRUDED HOUSING 2 LIGHT UNIT TRACER SERIES	31.00
11-36G019-0370	EXTRUDED HOUSING 3 LIGHT UNIT TRACER SERIES	45.00
11-36G019-0490	EXTRUDED HOUSING 4 LIGHT UNIT TRACER SERIES	49.00
11-36G019-0620	EXTRUDED HOUSING 5 LIGHT UNIT TRACER SERIES	84.00
11-36G019-0740	EXTRUDED HOUSING 6 LIGHT UNIT TRACER SERIES	88.00

<b>TRAFFIC AD TIR3 (TRAFFIC ADVISOR TIR3 "TAM83***" SERIES)</b>		01-1584606023B
01-0664796-11A	TIR3 LED MODULE SYNC AMBER	98.00
01-0664796-21A	TIR3 LED MODULE SYNC BLUE	98.00
01-0664796-31A	TIR3 LED MODULE SYNC WHITE	98.00
01-0664796-41A	TIR3 LED MODULE SYNC GREEN	111.00
01-0664796-51A	TIR3 LED MODULE SYNC RED	98.00
01-0688086-00B	TRAFFIC ADVISOR CONTROL HEAD MODEL TACTL5	420.00
02-036B494612E	TIR3 MODULE, STEADY AMBER W/AMP MUMNL CONNECTOR	149.00
04-0113953-00B	INSTRUCTION SHEET LED TRAFFIC ADVISOR TAM83**	0.00
11-263726-0000	ENDCAP W/O CABLE HOLE	4.30
38-0463725-000	DIVIDER, SNAP-ON EXTRUSION MT	6.25
39-0416313-040	16 POSITION PIN HOUSING	18.00
46-0763757-01A	CABLE ADAPTER (CABLE TO CONTROL HEAD)	51.00
46-0764808-000	CABLE ASSEMBLY 16/C 20' (INCLUDES ENDCAP & GROMMET)	351.00

<b>TRAFFIC ADV HAL (TRAFFIC ADVISOR TA836A/837A 52 SERIES)</b>		01-0381415-01J
01-0441987-04U	20 WATT, 12VDC REPLACEMENT SNAP-IN HALO. BULB ("H20SN12")	31.00
01-0688086-00B	TRAFFIC ADVISOR CONTROL HEAD MODEL TACTL5	420.00
07-261325-0000	BRACKET TRAFFIC ADV/LIGHT ARRAY MOUNT	7.75
11-241413-000F	ENDCAP, METAL, RECTANGULAR	18.00
11-261326-000D	ENDCAP, PLASTIC, OVAL	16.50
33-0042143-00D	TWIST-LOCK LAMPHOLDER 2 WIRE/2 POSITION CONNECTOR	10.00
46-0721811-000	CONTROL HEAD INPUT HARNESS	8.75
46-0761327-00C	INTERCONNECT CABLE ASSY 17" (FOR HALOGEN BULBS)	144.00
68-1161313-1SJ	52 SERIES OPTIC LENS, AMBER	16.50

<b>TRAFFIC ADV HAL (TA9000A)</b>		01-0416070-000
01-0420781-00D	HALOGEN BULB WITH WIRE LEADS (REPLACEMENT "H20W12V")	16.00
01-0688086-00B	TRAFFIC ADVISOR CONTROL HEAD MODEL TACTL5	420.00
02-0361110-04D	REFLECTOR ASSY, DOUBLE HALOGEN 20W MINI SIDEBEAM	109.00
07-241014-000C	BRACKET, LIGHTHEAD MOUNTING WIDE	8.25
46-0741346-17D	CABLE ASSEMBLY, 9/C 17'	120.00
68-1181836210F	PLASTIC ARROW LENS, AMBER 16 3/16"	80.00

<b>TRAFFIC ADV HAL (ARROW-HEAD T/A'S 52 SERIES HALOGEN TA1652 1PC/TA8852 2PC)</b>		01-06827040A0C
01-0441987-04U	20 WATT, 12VDC REPLACEMENT SNAP-IN HALO. BULB ("H20SN12")	31.00
01-0688086-00B	TRAFFIC ADVISOR CONTROL HEAD MODEL TACTL5	420.00
02-0262521-260	CABLE ASSEMBLY, 26' 8/C 14GA	229.00
09-1321667-01F	FILLER PANEL 6 7/16" TA8852H	7.25
11-241779-0060	ENDCAP PLATE FOR CENTER HALF HSGS (TA8852H)	49.00
11-382096-002F	ARROW HEAD POINT CASTING BLACK	313.00
33-0042143-00D	TWIST-LOCK LAMPHOLDER 2 WIRE/2 POSITION CONNECTOR	10.00
39-0409313-040	9 POSITION "PIN" CONNECTOR PLASTIC WHITE HOUSING-AMP	5.25
39-0416323-040	CONNECTOR, 16 SOCKET	9.00
68-1161313-1SJ	52 SERIES OPTIC LENS, AMBER	16.50

<b>TRAFFIC ADV HAL (ARROW-HEAD T/A'S 64 SERIES HALOGEN TA1664H 1PC/TA8864 2PC)</b>		01-06827260A1A
01-0441987-04U	20 WATT, 12VDC REPLACEMENT SNAP-IN HALO. BULB ("H20SN12")	31.00
01-0688086-00B	TRAFFIC ADVISOR CONTROL HEAD MODEL TACTL5	420.00
02-0262521-260	CABLE ASSEMBLY, 26' 8/C 14GA	229.00
02-0283444-00A	6E SERIES SNAP-IN REFLECTOR	61.00
11-241637-007E	ENDCAP CASTING, BLACK	70.00
11-362697-0050	EXTRUSION-CENTER OF ARROW BLACK 70 7/8" (TA1664H)	382.00
11-362697-0070	EXTRUSION-CENTER OF ARROW BLACK 93 7/8" (TA1664H)	491.00
11-381841-002E	ARROW HEAD POINT CASTING BLACK	430.00
11-461616-004D	ARROW HEAD EXTRUSION-BLACK UPPER LT OR LOWER RT (22 1/4")	133.00
11-461616-005D	ARROW HEAD EXTRUSION-BLACK UPPER RT OR LOWER FT (22 1/4")	133.00
11-461616-006D	ARROW HEAD EXTRUSION-BLACK UPPER LT OR LOWER RT (32")	175.00
11-461616-007D	ARROW HEAD EXTRUSION-BLACK UPPER RT OR LOWER LT (32")	175.00
33-0042143-00D	TWIST-LOCK LAMPHOLDER 2 WIRE/2 POSITION CONNECTOR	10.00
39-0409313-040	9 POSITION "PIN" CONNECTOR PLASTIC WHITE HOUSING-AMP	5.25
39-0416323-040	CONNECTOR, 16 SOCKET	9.00

<b>TRAFFIC ADV HAL (TA4000A ADVANTEDGE TRAFFIC ADVISOR)</b>		02-0381329-00B
01-0420781-00D	HALOGEN BULB WITH WIRE LEADS (REPLACEMENT "H20W12V")	16.00
01-0688086-00B	TRAFFIC ADVISOR CONTROL HEAD MODEL TACTL5	420.00



# US AUTOMOTIVE PARTS PRICE LIST

No. PPL17.0

EFFECTIVE: December 21, 2016 VOID: June 29, 2017

MODEL	DESCRIPTION	LIST
46-0721811-000	CONTROL HEAD INPUT HARNESS	8.75
46-0741346-17D	CABLE ASSEMBLY, 9/C 17'	120.00
68-1161022-10F	PLASTIC LENS, AMBER	16.50

TRAFFIC ADV STR (TA864S* STROBE TRAFFIC ADVISOR)		01-0682113-A0A
01-0441675-00D	STROBE TUBE, LINEAR 6" RELAMPABLE REFLECTOR "TURBO64"	72.00
02-0241485-25G	CABLE ASSEMBLY, 25' (TELEPHONE TYPE)	61.00

TRAFFIC ADVISOR (TA870A TRAFFIC ADVISOR EDGE PLUS STYLE)		01-0682349-00A
01-0340472-00C	MOUNTING STUD WITH HARDWARE	34.00
01-0441987-04U	20 WATT, 12VDC REPLACEMENT SNAP-IN HALO. BULB ("H20SN12")	31.00
01-0682348-00H	TA870A LIGHT ARRAY, 6'	1484.00
01-0688086-00B	TRAFFIC ADVISOR CONTROL HEAD MODEL TACTL5	420.00
02-0341448-000	LENS DIVIDER WITH GASKETS (REPLACEMENT "EDIVIDE")	10.50
02-0383709-02A	700 SERIES REFLECTOR AMP	85.00
07-241014-002C	BRACKET, MINI SIDEBEAM MOUNT	8.25
07-261964-000C	BRACKET, LIGHTHEAD MOUNTING END	31.00
11-461972-000A	ALUMINUM EXTRUSION 67 1/2"	443.00
38-0241047-00A	GASKET, END CASTING	5.00
38-0241050-000	GASKET, END CAP, FLUSH MOUNT	9.25
39-0412014-140	CONNECTOR, 12 PIN	8.50
39-0416323-040	CONNECTOR, 16 SOCKET	9.00
46-0741015-20A	CABLE, 9 CONDUCTOR, 20'	398.00
54-161097-600B	ENDCAP CASTING, ALUMINUM FLUSH MOUNT END CASTING	42.00
68-1141048-10C	ENDCAP, AMBER, FLUSH MOUNT LEFT FRONT OR RIGHT REAR	78.00
68-1141049-10C	ENDCAP, AMBER, FLUSH MOUNT RIGHT FRONT OR LEFT REAR	78.00
68-1181644010A	PLASTIC LENS, AMBER 8 1/8"	32.00
68-1181836510F	LENS, AMBER/ARROW 8.125"	49.00

TRAFFIC ADVISOR (TA836AMP TRAFFIC ADVISOR 52 SERIES)		01-0682616-000
01-0416236-000	MODEL 52 STROBE TUBE	122.00
01-0441987-04U	20 WATT, 12VDC REPLACEMENT SNAP-IN HALO. BULB ("H20SN12")	31.00
01-0688086-00B	TRAFFIC ADVISOR CONTROL HEAD MODEL TACTL5	420.00
07-261325-0000	BRACKET TRAFFIC ADV/LIGHT ARRAY MOUNT	7.75
11-261326-000D	ENDCAP, PLASTIC, OVAL	16.50
33-0042143-00D	TWIST-LOCK LAMPHOLDER 2 WIRE/2 POSITION CONNECTOR	10.00
39-0416323-040	CONNECTOR, 16 SOCKET	9.00
46-0740624-17H	CABLE ASSEMBLY, 17' (FOR STROBE TUBES)	56.00
46-0761327-00C	INTERCONNECT CABLE ASSY 17' (FOR HALOGEN BULBS)	144.00
68-1161313-1SJ	52 SERIES OPTIC LENS, AMBER	16.50
68-1161718-2SF	52 SERIES LINEAR STROBE LENS BLUE	16.50
68-1161718-3SF	52 SERIES LINEAR STROBE LENS CLEAR	16.50
68-1161718-4SF	52 SERIES LINEAR STROBE LENS GREEN	16.50
68-1161718-5SF	52 SERIES LINEAR STROBE LENS RED	16.50

TRAFFIC ADVISOR (TA836SLP TRAFFIC ADVISOR 52 SERIES)		01-0682812-000
01-0416236-000	MODEL 52 STROBE TUBE	122.00
01-0441987-04U	20 WATT, 12VDC REPLACEMENT SNAP-IN HALO. BULB ("H20SN12")	31.00
01-0688086-00B	TRAFFIC ADVISOR CONTROL HEAD MODEL TACTL5	420.00
07-261325-0000	BRACKET TRAFFIC ADV/LIGHT ARRAY MOUNT	7.75
11-261326-000D	ENDCAP, PLASTIC, OVAL	16.50
33-0042143-00D	TWIST-LOCK LAMPHOLDER 2 WIRE/2 POSITION CONNECTOR	10.00
39-0416323-040	CONNECTOR, 16 SOCKET	9.00
46-0768260-000	INTERCONNECT CABLE 9/C 17' (FOR STROBE TUBES)	126.00
68-1161313-1SJ	52 SERIES OPTIC LENS, AMBER	16.50
68-1161718-2SF	52 SERIES LINEAR STROBE LENS BLUE	16.50
68-1161718-5SF	52 SERIES LINEAR STROBE LENS RED	16.50

TRAFFIC ADVISOR (LED FRONT LOADING STYLE TACF RFCF TANF RFCF)		01-1584846118D
01-026A002-01C	INTERNAL FLASHER WIRELESS TA	275.00
01-026A286-00B	WIRELESS T/A RECIEVER MODULE	177.00
01-0664858-000	WIRELESS T/A CONTROLLER	387.00
01-066B983-100	500 SERIES CON 3 AMBER T/A MOUNT	186.00
01-066C289213B	500 SERIES LINEAR LED STEADY AMBER MUMNL	262.00
01-0688086-00B	TRAFFIC ADVISOR CONTROL HEAD MODEL TACTL5	420.00
04-0114101-00C	INSTRUCTION SHEET TANF85 / TACF85	0.00
04-0114138-00B	INSTRUCTION SHEET LED T/A RFCF85/RFNF85	0.00
07-264851-000B	BRACKET, SNAP-IN 500 SERIES EXTRUSION MOUNT	7.25
07-264851-001B	BRACKET, SNAP-IN HALF 500 EXTRUSION MOUNT	5.25
11-243415-007A	ENDCAP, EXTRUSION MOUNT FRONT LOADING T/A SERIES	7.25
11-243415-017A	ENDCAP, EXTRUSION MOUNT WHOLE FRONT LOADING T/A SERIES	7.25

11-36A055-045C	EXTRUSION BLACK 45.06" FRONT LOADING T/A	165.00
38-0143142-000	GASKET, ENDCAP/LIGHTHEAD LED TRAFFIC ADVISOR	8.50
46-0743478-010	INPUT HARNESS WIRELESS T/A	124.00
46-0743526-00A	INTERNAL CONTROL HARNESS WIRELESS T/A	72.00
46-076A026-000	INTERNAL INPUT HARNESS DRIVER WIRELESS T/A	120.00
46-076A042-200	9/C 18 GA INPUT CABLE 20' LENGTH	184.00
46-076A082-00A	INTERNAL HARNESS FRONT LOADING T/A SERIES	194.00
46-076A150-000	INTERNAL INPUT HARNESS PASS WIRELESS T/A	120.00

<b>TWIN SIDE BEAM (TS200 SERIES TWIN SIDE BEAM STROBE/HALOGEN/COMBINATION)</b>		01-0681990-A10
--------------------------------------------------------------------------------	--	----------------

01-0415935-010	CONNECTOR KIT FOR 6C CABLE ("TS200C" AND "TS200S")	11.50
01-0421757-00C	HALOGEN BULB WITH WIRE LEADS (REPLACEMENT "H27W12V")	16.00
02-0361109-02E	TWIN SIDEBEAM STROBE ASSEMBLY (REPLACEMENT "REPTSSTR")	216.00
02-0361111-00B	REFLECTOR ASSY, STROBE/HALOGEN (REPLACEMENT "REPTSCOM")	156.00
02-0361246BASF	PLASTIC LENS, BLUE/AMBER	109.00
02-0361246CBSF	PLASTIC LENS, CLEAR/BLUE	109.00
02-0361246RASf	PLASTIC LENS, RED/AMBER	109.00
06-161079-001G	SWIVEL BASE, BLACK	31.00
06-161079-014G	SWIVEL BASE, CHROME PLATED	38.00
11-461065-000B	PLASTIC REAR HOUSING FOR 7 X 3 LIGHTHEAD	20.00
11-481138-000J	FREE STANDING HOUSING, BLACK	90.00
11-481138-003J	FREE STANDING HOUSING, CHROME	105.00
38-0241199-000	GASKET, REFLECTOR MOUNT	5.50
38-0461253-00B	GASKET, SEMI-RECESSED HOUSING	6.25
68-1180435-1SR	PLASTIC LENS, AMBER, 7" X 3"	43.00
68-1180435-2SR	PLASTIC LENS, BLUE 7" X 3"	43.00
68-1180435-3SR	PLASTIC LENS, CLEAR 7" X 3"	43.00
68-1180435-4SR	PLASTIC LENS, GREEN 7" X 3"	43.00
68-1180435-5SR	PLASTIC LENS, RED 7" X 3"	43.00

<b>ULTRA (EDGE ULTRA SERIES LIGHTBAR)</b>		01-0683356-01G
-------------------------------------------	--	----------------

01-0268749-00H	"SC" SERIES I/O CIRCUIT BOARD	728.00
01-0268879-00G	STROBE POWER SUPPLY REPLACEMENT "UB412"	698.00
01-0441987-03U	27 WATT, 12VDC REPLACEMENT SNAP-IN HALO. BULB ("H27SN12")	31.00
01-0441987-04U	20 WATT, 12VDC REPLACEMENT SNAP-IN HALO. BULB ("H20SN12")	31.00
01-0483369-10E	KIT, AMBER ENDCAP (REPLACEMENT "9UCAPA")	77.00
01-0483369-13E	KIT, AMBER/ALLEY ENDCAP (REPLACEMENT "9UCAPAC")	93.00
01-0483369-20E	KIT, BLUE ENDCAP (REPLACEMENT "9UCAPB")	77.00
01-0483369-23E	KIT, BLUE/ALLEY ENDCAP (REPLACEMENT "9UCAPBC")	93.00
01-0483369-30E	KIT, CLEAR ENDCAP (REPLACEMENT "9UCAPC")	77.00
01-0483369-50E	KIT, RED ENDCAP (REPLACEMENT "9UCAPR")	77.00
01-0483369-53E	KIT, RED/ALLEY ENDCAP (REPLACEMENT "9UCAPRC")	93.00
02-0169133-000	"HC" SERIES FLASHER	125.00
02-0169254-00A	"LC" SERIES I/O CIRCUIT BOARD 24 VDC	879.00
02-0341448-000	LENS DIVIDER WITH GASKETS (REPLACEMENT "EDIVIDE")	10.50
02-0362824-00B	400 SERIES LINEAR STROBE (REPLACEMENT "4ELTUBE")	139.00
02-0363171-000	CORNER STROBE TUBE/REFLECTOR (REPLACEMENT "9UTUBE")	139.00
02-0363172-00D	REFLECTOR ASSY, STROBE/HALO (REPLACEMENT "4ECTUBE")	209.00
02-0363172-20D	4 X 3 STROBE/LED MODULE, BLUE	568.00
02-0363172-30D	4 X 3 STROBE/LED MODULE, WHITE	568.00
02-0363172-40D	4 X 3 STROBE/LED MODULE, GREEN	601.00
02-0363172-50D	4 X 3 STROBE/LED MODULE, RED	254.00
02-0363189-00C	4 X 3 HALOGEN MODULE, 27 WATT	98.00
02-0363318-HH0	4 X 3 HALO/HALO MODULE	109.00
02-038345831AH	400 SERIES STEADY LED PANEL AMBER WITH CONNECTOR	196.00
02-038345835AH	400 SERIES STEADY LED PANEL RED WITH CONNECTOR	196.00
07-263103-000B	BRACKET, LIGHTHEAD MOUNTING	3.80
09-1363158-00A	4 X 3 SNAP-IN FILLER PANEL	5.50
11-363141-000E	BASE, EXTRUDED 45.75"	594.00
11-363142-000E	BASE, EXTRUDED 51.125"	686.00
14-104286-16JB	SCREW, 10-24 X 1.25" TORX HEAD END CAP SCREW	2.25
21-11245004-1B	GROMMET FOR CABLE ENTRY	10.00
21-77002404-00	VENT	1.20
33-05616913-00	LAMP SOCKET, #12-260 CRUISE LT/NEW EDGE	40.00
38-0220590-00E	RUBBER PAD FOR MOUNT KIT	3.65
38-0283381-00D	GASKET, ENDCAP, ULTRA	11.50
39-0001007-000	BLACK TERMINAL COVER FOR 8 GUAGE CABLE	29.00
39-0001007-010	RED TERMINAL COVER FOR 8 GUAGE CABLE	29.00
39-0017188-080	HOUSING, 2 POLE SB 50 AMP GREY	27.00
39-0412023-040	CONNECTOR, 12 SOCKET	8.75
46-0742744-000	CABLE, 12/C COMPOSITE, 25'	384.00
46-0742744-170	CABLE, 12/C COMPOSITE, 17'	272.00
68-1183491A02B	LENS, AMBER 10 3/8"	39.00
68-1183491B02B	LENS, BLUE 10 3/8"	39.00
68-1183491C02B	LENS, CLEAR 10 3/8"	39.00

No. PPL17.0

MODEL	DESCRIPTION	LIST
68-1183491R02B	LENS, RED 10 3/8"	39.00
68-1983816-10A	LENS, AMBER 5"	17.50
68-1983816-20A	LENS, BLUE 5"	17.50
68-1983816-30A	LENS, CLEAR 5"	17.50
68-1983816-40A	LENS, GREEN 5"	17.50
68-1983816-50A	LENS, RED 5"	17.50
68-1983816-90A	LENS, BLACK 5"	17.50
68-1983817-10A	LENS, AMBER 6 9/16"	25.00
68-1983817-20A	LENS, BLUE 6 9/16"	25.00
68-1983817-30A	LENS, CLEAR 6 9/16"	25.00
68-1983817-40A	LENS, GREEN 6 9/16"	25.00
68-1983817-50A	LENS, RED 6 9/16"	25.00
68-1984105-100	LENS, AMBER 15 3/4"	56.00
68-1984105-200	LENS, BLUE 15 3/4"	56.00
68-1984105-300	LENS, CLEAR 15 3/4"	56.00
68-1984105-400	LENS, GREEN 15 3/4"	56.00
68-1984105-500	LENS, RED 15 3/4"	56.00
68-3163131-100	HALF FILTER, AMBER (REPLACEMENT "9HFILA")	6.65
68-3163131-500	HALF FILTER, RED (REPLACEMENT "9HFILR")	6.65

UTILITY BEACON (UL12* FLASHING UTILITY LIGHT )		01-0662138-R1B
01-0450433-00M	BULB AND REFLECTOR ASS'Y 12V (REPLACEMENT "ALLBULB")	68.00
04-0113771-00A	INSTRUCTION SHEET UL12 UTILITY LIGHT	0.00
11-761409-000B	MOUNTING COLLAR	11.50
38-0230039-00C	GASKET, DOME/LENS	13.00
38-0241411-00A	GASKET, MOUNTING	2.10
68-2141859-30F	PLASTIC DOME, CLEAR 3 1/2" HIGH	44.00
68-2141859-50F	PLASTIC DOME, RED 3 1/2" HIGH	44.00

V23 SERIES (V23-SERIES LIGHTHEAD )		01-066E250-10B
01-04178693410	HARDWARE KIT FLANGE MOUNT V23 SERIES	8.25
01-04178693940	HARDWARE KIT PEDISTAL MOUNT V23 SERIES	27.00
07-744469-0230	PLATE, LENS RETAINER PEDESTAL MT V-LIGHT BLK	12.00
11-36D771-0010	BASE, PEDESTAL MOUNT M2 & ION BLACK	7.75
11-36D771-0030	BASE, PEDESTAL MOUNT M2 & ION CHROME	22.00
11-46E248-0010	BEZEL, LENS RETAINER V-LIGHT BLACK	9.25
11-46E248-0030	BEZEL, LENS RETAINER V-LIGHT CHROME	17.00
11-487165-0010	HOUSING, PEDESTAL MOUNT M2 BLACK	12.00
11-487165-0030	HOUSING, PEDESTAL MOUNT M2 CHROME	12.00
38-0444054-000	GASKET, M2 LIGHTHEAD BODY MOUNT	8.00
38-046E538-000	GASKET, DOOR PANEL V-LIGHT	8.75
68-196E247-3SA	LENS, CLEAR OPTIC V-LIGHT W/OVERMOLD SEAL	15.50

VALUE BAR (VAL-U-BAR LIGHTBAR SERIES (VB247, VB447, VB647))		01-0682217AAAP
01-0441987-06U	50 WATT, 12VDC REPLACEMENT SNAP-IN HALO. BULB ("H50ASN12)	31.00
01-0442818-00A	REPLACEMENT MOTOR/BULB/REFLEC. ("REPROTA7")	138.00
11-282151-000C	BLACK PLASTIC EXTRUSION ENDCAP	16.50
11-361782-000G	ALUMINUM BASE, 45 3/8"	226.00
38-0541816-00B	GASKET, DIVIDER	17.00
54-261744-000D	PLASTIC LENS DIVIDER	17.00
68-3182183-100	END DOME, AMBER	109.00
68-5962342-010	MIRROR, 45 DEGREE V-TYPE	8.75

VALUE BAR 450 (VB450 VAL-U-BAR LIGHTBAR )		01-0682481-00D
01-0421757-00C	HALOGEN BULB WITH WIRE LEADS (REPLACEMENT "H27W12V")	16.00
01-0441987-06U	50 WATT, 12VDC REPLACEMENT SNAP-IN HALO. BULB ("H50ASN12)	31.00
01-0442818-00A	REPLACEMENT MOTOR/BULB/REFLEC. ("REPROTA7")	138.00
11-282151-000C	BLACK PLASTIC EXTRUSION ENDCAP	16.50
38-0541816-00B	GASKET, DIVIDER	17.00
54-261744-000D	PLASTIC LENS DIVIDER	17.00
68-3162245-300	PLASTIC END LENS DOME, CLEAR	109.00
68-5962342-010	MIRROR, 45 DEGREE V-TYPE	8.75

VP230 (VP230 STROBE SYSTEM )		01-0617164-AA0
01-0440624-20H	EXTENSION CABLE 20', AMP (REPLACEMENT "EXT20")	50.00
01-0663413-A1A	STROBE BEACON, BRACKET MOUNTED AMBERW/CABLE	342.00
02-0383705-000	STROBE LAMP/BASE ASSEMBLY	87.00
04-0113612-00A	INSTRUCTION SHEET MIRROR STROBE SYSTEM	0.00
14-104646-2400	"U" BOLT, 10-24 X 5/8"	22.00
38-0417044-000	"O" RING	2.10
68-1983507-10A	PLASTIC DOME, AMBER (REPLACEMENT "D1500A")	49.00

<b>VP31 (VP31/32 TRUCK SYSTEM )</b>		<b>01-0662143-00F</b>
01-0440624-15H	EXTENSION CABLE 15', AMP (REPLACEMENT "EXT15")	41.00
01-0441567-00E	STROBE FLASH TUBE ASSEMBLY (REPLACEMENT "FT20A")	71.00
01-0442199-15B	EXTENSION CABLE 15', DEUTSCH (REPLACEMENT "EXT15WD")	51.00
01-0442199-30B	EXTENSION CABLE 30', DEUTSCH (REPLACEMENT "EXT30WD")	82.00
01-0463297-00B	500 SERIES BLACK FLANGE KIT (REPLACEMENT "5FLANGEB")	9.20
01-0463308-000	500 SERIES GROMMET KIT (REPLACEMENT "5GROMMET")	9.20
02-0363292-01A	500 SERIES LINEAR STROBE MODULE, DEUTSCH	190.00
06-180842-002N	BASE, CAST ALUMINUM-BLACK	56.00
11-760897-000E	FLANGE, COLLAR MOUNT-BLACK	31.00
68-1161313-1SJ	52 SERIES OPTIC LENS, AMBER	16.50
68-2180483-10M	PLASTIC DOME, AMBER 6" "DH2000A"	74.00
68-3963228-10A	500 SERIES NON-OPTIC LENS AMBER (REPLACEMENT "50LENSLA")	11.50

<b>VP410 (VP410/420 SERIES STROBE BEACON )</b>		<b>01-0681887HASA</b>
01-0441566-00F	STROBE FLASH TUBE ASSEMBLY (REPLACEMENT "FT10A")	62.00
01-0441567-00E	STROBE FLASH TUBE ASSEMBLY (REPLACEMENT "FT20A")	71.00
06-180842-002N	BASE, CAST ALUMINUM-BLACK	56.00
11-760897-000E	FLANGE, COLLAR MOUNT-BLACK	31.00
23-0320760-000	TRANSISTOR SPRING CLIP	1.90
38-0240821-00A	BASE GASKET PERMANENT, CAST BASE	8.95
56-000000-100A	TRANSISTOR INSULATOR	1.10
65-0010192-000	90# PULL MAGNET, 3 1/4" DIA.	44.00
68-2180452-10H	PLASTIC DOME, AMBER 4 1/2" "DL2000A"	78.00
68-2180483-10M	PLASTIC DOME, AMBER 6" "DH2000A"	74.00
68-2180483-20M	PLASTIC DOME, BLUE 6" "DH2000B"	74.00
68-2180483-30M	PLASTIC DOME, CLEAR 6" "DH2000C"	74.00
68-2180483-40M	PLASTIC DOME, GREEN 6" "DH2000G"	74.00
68-2180483-50M	PLASTIC DOME, RED 6" "DH2000R"	74.00
68-2187135-100	DOME, AMBER OPTIC DL2000A	74.00
68-2187135-200	DOME, BLUE OPTIC DL2000B	74.00
68-2187135-300	DOME, CLEAR OPTIC DL2000C	74.00
68-2187135-400	DOME, GREEN OPTIC DL2000G	74.00
68-2187135-500	DOME, RED OPTIC DL2000R	74.00
69-1340052-00B	STRAIGHT CORD WITH CIGAR PLUG	12.00

### STROBE

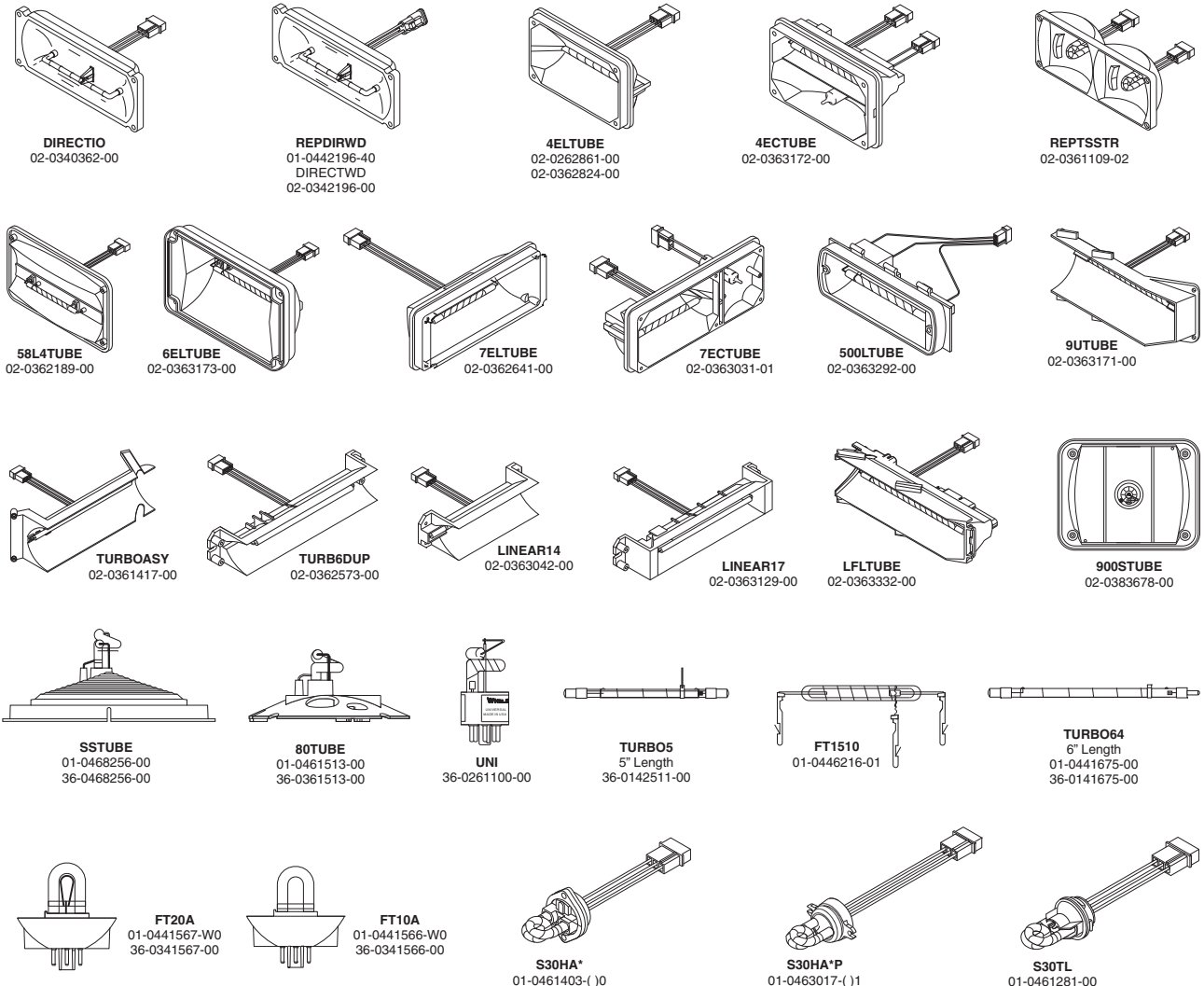

### HALOGEN & INCANDESCENT

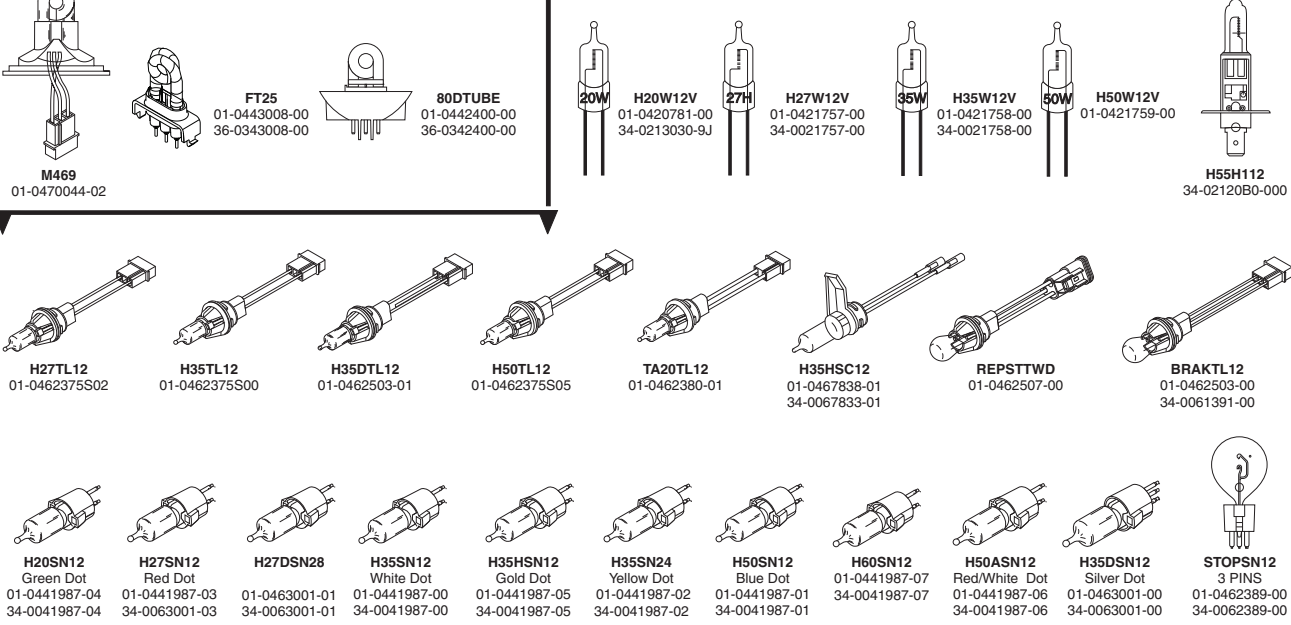

# INDEX

01-0244498-30A.....	44	01-0269797-51A.....	42
01-0245648-00E.....	19, 63	01-0269857-1SE.....	49, 50
01-0246795-11C.....	43	01-0269874-10A.....	42
01-0246795-21C.....	43	01-0269874-11A.....	42
01-0246795-23C.....	43	01-0269874-20A.....	42
01-0246795-31A.....	43	01-0269874-21A.....	42
01-0246795-33C.....	43	01-0269874-40A.....	42
01-0246795-51C.....	43	01-0269874-41A.....	42
01-0246795-52C.....	43	01-0269874-50A.....	42
01-0246795-55C.....	43	01-0269874-51A.....	42
01-0246796-30A.....	44	01-0269879-00E.....	45, 48
01-0246798-00C.....	43	01-0269880-00G.....	45, 48
01-0247023-10B.....	44	01-0269881-00B.....	32
01-0247023-20B.....	44	01-0269936-00C.....	59, 61
01-0247023-30B.....	44	01-0269936-01C.....	31
01-0247023-50B.....	44	01-026A002-01C.....	71
01-0247065-00B.....	46	01-026A068220A.....	48
01-0247106-10C.....	47	01-026A069220A.....	48
01-0247106-20C.....	47	01-026A213-00G.....	61
01-0247106-30C.....	47	01-026A286-00B.....	71
01-0247106-50C.....	47	01-026A493-00C.....	48
01-0247116-11B.....	46	01-026A501-00E.....	41
01-0247116-21B.....	46	01-026A518-11A.....	61
01-0247116-22B.....	46	01-026A518-21C.....	61
01-0247116-23B.....	46	01-026A518-31C.....	61
01-0247116-31B.....	46	01-026A518-41B.....	61
01-0247116-33B.....	46	01-026A518-51C.....	61
01-0247116-51B.....	46	01-026A571-160.....	41, 52
01-0247116-52B.....	46	01-026A571-190.....	41
01-0247116-53B.....	46	01-026A571-360.....	41, 52
01-0247116-55B.....	46	01-026A571-390.....	41
01-0247193-300.....	46, 47	01-026A571-560.....	41, 52
01-0247225-30A.....	46, 47	01-026A571-590.....	41
01-0247305-10A.....	40	01-026A572-260.....	41, 52
01-0247305-20A.....	40	01-026A572-290.....	41
01-0247305-21A.....	40	01-026A591-000.....	41
01-0247305231A.....	40	01-026A749-05F.....	41, 48
01-0247305-23A.....	40	01-026A752-01D.....	41, 52
01-0247305-300.....	40	01-026A752-31D.....	41, 52
01-0247305-31A.....	40	01-026A753-01C.....	41
01-0247305-50A.....	40	01-026A936-01A.....	31, 32
01-0247305-51A.....	40	01-026B047-31A.....	31, 32
01-0247305521A.....	40	01-026B568-10C.....	61
01-0247305-52A.....	40	01-026B568-20C.....	61
01-0247305531A.....	40	01-026B568-30C.....	61
01-0247305-53A.....	40	01-026B568-40C.....	61
01-0247351-01A.....	40	01-026B568-50C.....	61
01-0247351-02A.....	40	01-026B569212B.....	31, 61
01-0247351-03A.....	40	01-026B569222B.....	31, 61
01-026392722D0.....	50	01-026B569232B.....	31
01-02639272300.....	45	01-026B569242B.....	31
01-0264077240D.....	45	01-026B569252B.....	31, 61
01-0264172-00A.....	35	01-026B625210C.....	45
01-0264258-00G.....	66	01-026B62521DC.....	50, 66
01-0264260-120.....	37, 38, 67	01-026B625240C.....	45
01-0264260-320.....	37, 38, 67	01-026B625250C.....	45
01-0264491-000.....	56	01-026B693210B.....	48
01-0264929-01B.....	22	01-026B693230B.....	48
01-0266992-00B.....	13	01-026B693240B.....	48
01-0267469-00A.....	24, 25, 26	01-026B693250B.....	48
01-0267643-00B.....	23, 25, 65	01-026B6938100.....	46
01-0267974-00U.....	13, 14, 17, 28, 30, 56, 57, 68	01-026B693820B.....	46
01-0268387-00H.....	28, 68	01-026B693830B.....	46
01-0268475-00A.....	20	01-026B693850B.....	46
01-0268749-00H.....	72	01-026B6938D0B.....	46
01-0268879-00G.....	72	01-026B6938E0B.....	46
01-0268888-01C.....	69	01-026B6938F00.....	46
01-0269098-00C.....	44, 52	01-026B6938J0B.....	46
01-0269247-000.....	44	01-026B6938K00.....	46
01-0269289-00C.....	16, 68	01-026B6938M00.....	46
01-0269289-01C.....	16	01-026B805110C.....	31, 32
01-0269367-00F.....	44	01-026B805220C.....	31, 32
01-0269606-D0C.....	33	01-026B805330C.....	31, 32
01-0269699-00B.....	41	01-026B805550C.....	31, 32
01-0269749-00G.....	59	01-026B807-10B.....	31, 32
01-0269777-A4E.....	22	01-026B807-1DA.....	66
01-0269777-A6E.....	22	01-026B807-20B.....	31, 32
01-0269777-A8E.....	22	01-026B807-30A.....	31, 32
01-0269797-10A.....	42	01-026B807-40B.....	31, 32
01-0269797-11D.....	42	01-026B807-50B.....	31, 32
01-0269797-20A.....	42	01-026B8272A0A.....	46
01-0269797-21A.....	42	01-026B8272B0F.....	46
01-0269797-30A.....	42	01-026B8272D0B.....	46
01-0269797-31A.....	42	01-026B8272E0B.....	46
01-0269797-40A.....	42	01-026B8272F0A.....	46
01-0269797-41A.....	42	01-026B8272J0F.....	46
01-0269797-50A.....	42	01-026B8272K0A.....	46

01-026B8272M0A	46	01-026F606-23A	46
01-026B827610F	45, 48	01-026F606-31A	46
01-026B827620A	45	01-026F606-33A	46
01-026B827621F	50	01-026F606-51A	46
01-026B827630F	45, 48	01-026F606-52A	46
01-026B827631F	50	01-026F606-53A	46
01-026B827650F	45, 48	01-026F606-55A	46
01-026B827651F	50	01-026F608-10B	47, 53
01-026B855-30A	48	01-026F608-20B	47, 53
01-026B873-00A	46	01-026F608-30B	47, 53
01-026D523111A	51	01-026F608-50B	47, 53
01-026D5231220	51	01-026F609-10B	47, 53
01-026D523133A	51	01-026F609-20B	47, 53
01-026D523144A	51	01-026F609-30B	47, 53
01-026D523155A	51	01-026F609-50B	47, 53
01-026D679-10A	51	01-026F637-11A	46
01-026E055-20A	51	01-026F637-21A	46
01-026E055-300	51	01-026F637-22A	46
01-026E055-40A	51	01-026F637-23A	46
01-026E055-50A	51	01-026F637-31A	46
01-026E388-300	44	01-026F637-33A	46
01-026E389-21C	43	01-026F637-51A	46
01-026E389-22C	43	01-026F637-52A	46
01-026E389-31C	43	01-026F637-53A	46
01-026E389-33C	43	01-026F637-55A	47
01-026E389-51B	43	01-026F638-11A	47
01-026E389-52B	43	01-026F638-21A	47
01-026E389-53C	43	01-026F638-22A	47
01-026E389-55C	43	01-026F638-23A	47
01-026E488-10C	39	01-026F638-31A	47
01-026E488-20C	39	01-026F638-33A	47
01-026E488-22C	39	01-026F638-51A	47
01-026E488-30C	39	01-026F638-52A	47
01-026E488-32C	39	01-026F638-53A	47
01-026E488-33C	39	01-026F638-55A	47
01-026E488-40C	39	01-026F728-110	32
01-026E488-42C	39	01-026F728-210	32
01-026E488-50C	39	01-026F728-220	32
01-026E488-52C	39	01-026F728-230	32
01-026E492-000	39	01-026F728-310	32
01-026E756D13D	39	01-026F728-510	32
01-026E756D23D	39	01-026F728-520	32
01-026E756D53D	39	01-026F728-530	32
01-026E756P13D	39	01-026F728-550	32
01-026E756P23D	39	01-026F729-110	32
01-026E756P53D	39	01-026F729-210	32
01-026E763-000	39	01-026F729-220	32
01-026E778-30A	46, 47	01-026F729-230	32
01-026E868-00C	31	01-026F729-310	33
01-026F082-10B	44	01-026F729-330	33
01-026F082-20B	44	01-026F729-510	33
01-026F082-300	44	01-026F729-520	33
01-026F082-50B	44	01-026F729-530	33
01-026F103-10B	44, 52	01-026F729-550	33
01-026F103-20B	44, 52	01-026F767-30A	47
01-026F103-30B	44, 52	01-026F768-30A	47
01-026F103-50B	44, 52	01-026F826-11A	33
01-026F104-10B	44, 52	01-026F826-21A	33
01-026F104-20B	44, 52	01-026F826-22A	33
01-026F104-30B	44, 52	01-026F826-23A	33
01-026F104-50B	52	01-026F826-31A	33
01-026F105-11B	43	01-026F826-33A	33
01-026F105-21B	43	01-026F826-51A	33
01-026F105-22B	43	01-026F826-52A	33
01-026F105-23B	43	01-026F826-55A	33
01-026F105-24B	43	01-026F827-11A	33
01-026F105-31B	43	01-026F827-21A	33
01-026F105-51B	43	01-026F827-22A	33
01-026F105-52B	43	01-026F827-23A	33
01-026F105-55B	43	01-026F827-31A	33
01-026F106-11B	43	01-026F827-33A	33
01-026F106-21B	43	01-026F827-51A	33
01-026F106-22B	43	01-026F827-52A	33
01-026F106-23B	43	01-026F827-53A	33
01-026F106-240	43	01-026F827-55A	33
01-026F106-31B	43	01-026G322-010	69
01-026F106-330	43	01-026G322-020	69
01-026F106-51B	43	01-026G322-030	69
01-026F106-52B	43	01-026G563-00A	40
01-026F106-53B	43	01-02809712ADT	55
01-026F106-54B	43	01-02809712APT	55
01-026F442-30A	46, 47	01-0283966-APC	23, 25, 68
01-026F605-10B	47	01-0284302-00K	19
01-026F605-20B	47	01-0284302-01K	19
01-026F605-30B	47	01-0284629-00D	63
01-026F605-50B	47	01-0284997-00C	63
01-026F606-11A	46	01-0285910-00D	19
01-026F606-21A	46	01-0285981-00C	19
01-026F606-22A	46	01-0286361211J	21, 31, 32, 59



# INDEX

01-0286361212B	21	01-0442818-03A	16, 30, 56, 57, 60, 68
01-0286361222B	21, 31	01-0442826-000	20, 51
01-0286361222J	59	01-0442826-020	20
01-0286361225B	21	01-0442860-01B	2, 19
01-0286361233B	31, 32	01-0443008-00A	2
01-0286361235J	21	01-0446216-010	1
01-0286361255B	21, 31, 32, 59	01-0446325-00B	19
01-0286361811J	23, 49, 66	01-0450433-00M	73
01-0286420-A4G	66	01-0461280-02N	6, 7
01-0287351-00B	2	01-0461280-04N	34
01-0287383-00A	2	01-0461281-00H	6, 7, 8, 9, 10, 11, 14, 15, 17, 34
01-0287905214A	22	01-0461513-00C	12, 35, 36
01-0287905224A	22	01-0462375-02D	12, 17
01-0287905234A	22	01-0462389-00H5	6, 7, 8, 9, 10, 11, 13, 15, 18, 23, 24, 25, 26, 66, 68
01-0287905244A	22	01-0462550-00A	17, 27, 28, 29, 30, 52, 57, 68
01-0287905254A	22	01-0462919-00A	4
01-0287916-00A	2	01-0462919-01A	4
01-0287939-10C	69	01-0463001-000	41
01-0287939-13C	69	01-0463265-1AF	44
01-0287939-20C	69	01-0463265-2AF	44
01-0287939235C	69	01-0463265-3AF	44
01-0287939-23C	69	01-0463265-5AF	44
01-0287939-30C	69	01-0463297-00B	25, 54, 74
01-0287939-50C	69	01-0463308-000	55, 74
01-0287939-52C	69	01-0468256-00A	20, 24, 25, 26, 36, 62, 63
01-0287939-53C	69	01-046A664-00C	37
01-0288009-00A	19	01-046A693-00C	18
01-0340472-00C	71	01-046A700-00C	18
01-0415935-010	15, 72	01-046B137-00C	37
01-0416048-000	64, 65	01-046D286-00B	2
01-0416222-000	23, 24, 25, 26, 59	01-046D286-01B	19
01-0416222-010	65	01-046E548-00A	37
01-0416224-000	23, 24, 25, 26, 59	01-046E868-00C	33, 39, 40, 44, 47
01-0416224-010	65	01-046G550-000	19
01-0416236-000	7, 21, 71	01-0470044-009	36
01-0416333-000	17	01-048132320SP	68
01-0416333-010	17	01-0481349-10P	15
01-0416497-010	13, 14, 27, 28, 29, 30, 50, 51, 68	01-0481349-20P	15
01-0416497-020	13, 14, 27, 28, 29, 30, 50, 51	01-0481349-30P	15
01-0416497-030	13, 14, 27, 28, 29, 30, 50, 51	01-0481349-40P	15
01-0416497-050	13, 14, 27, 28, 29, 30, 50, 51, 56, 57	01-0481349-50P	15
01-0416497-060	13, 14, 27, 28, 51, 68	01-0482603-00E	1
01-0416497-070	13, 14, 27, 28, 51	01-0482968-00M	18
01-0416497-080	13, 14, 27, 28, 51	01-0483146-00B	1, 3
01-0416497-100	14, 27, 28, 51	01-0483198-00A	1, 3
01-0416572-000	19	01-0483369-10E	72
01-04178691440	61	01-0483369-13E	72
01-0417869-170	58	01-0483369-20E	72
01-04178692330	58	01-0483369-23E	72
01-04178692670	63	01-0483369-30E	31, 72
01-04178693410	73	01-0483369-50E	72
01-04178693600	58	01-0483369-53E	72
01-04178693770	58	01-0483566-11A	44, 53, 66
01-04178693940	73	01-0483566-13A	44, 53
01-04178694870	67	01-0483566-22A	44, 53
01-0420781-00D	70	01-0483566-23A	44, 53
01-0421757-00C	7, 14, 17, 20, 27, 28, 30, 33, 49, 55, 68, 72, 73	01-0483566-33A	44, 45, 48, 53
01-0421758-00B	21	01-0483566-43A	44, 53
01-0440624-15H	3, 4, 5, 6, 7, 8, 9, 10, 11, 15, 18, 20, 21, 24, 25, 28, 29, 34, 35, 36, 49, 55, 74	01-0483566-44A	45, 53
01-0440624-20H	73	01-0483566-53A	45, 53
01-0440624-25H	17	01-0483566-55A	45, 53
01-0441293-000	4	01-0483707-10B	15, 16, 33, 49, 54, 66, 68, 69
01-0441293-010	4	01-0483707-13B	16
01-0441319-01A	1	01-0483707-20B	15, 16, 33, 54, 68, 69
01-0441409-00E	14, 17, 23, 24, 25, 27, 28, 29, 30, 50, 56, 57	01-0483707-23B	16
01-0441547-00B	52, 54	01-0483707-30B	15, 16, 33, 54, 68, 69
01-0441566-00F	1, 3, 74	01-0483707-50B	15, 16, 33, 54, 68, 69
01-0441567-00E	1, 3, 20, 34, 35, 51, 74	01-0483707-53B	16
01-0441675-00D	17, 28, 34, 51, 57, 68, 71	01-0483969007A	30
01-0441771-00C	4	01-0484269-02M	37
01-0441771-02C	59, 60, 61	01-0484410-00C	38
01-0441987-00U4	6, 7, 8, 9, 10, 11, 15, 16, 17, 18, 20, 23, 24, 25, 26, 30, 34, 56, 57, 60, 65	01-0484618-00G	59
01-0441987-01U	8, 9, 10, 11, 15, 17, 18, 34	01-0484628-00P	38
01-0441987-02U	6	01-0484628-20P	38
01-0441987-03U3	4, 5, 6, 9, 10, 12, 13, 14, 16, 17, 21, 27, 28, 31, 44, 52, 68, 72	01-0484628-30P	38
01-0441987-04U	3, 4, 5, 11, 15, 16, 20, 28, 51, 65, 66, 67, 70, 71, 72	01-0484628-31P	38
01-0441987-05U	15	01-0484628-60P	38
01-0441987-06U	20, 51, 60, 61, 62, 73	01-0484649-00E	59
01-0441987-07U	4, 9, 10, 11, 13, 15, 59	01-0484850-00M	41, 52
01-0442196-40B	25	01-0484850-01M	41, 52
01-0442199-15B	3, 6, 9, 11, 74	01-0484850-02M	41, 52
01-0442199-30B	74	01-0484850-03M	41, 52
01-0442400-00B	1, 12	01-0484859-00L	41
01-0442511-00B	15	01-0484859-01L	41
01-0442818-00A	60, 73	01-0484859-02L	41
		01-0484859-03L	41
		01-0485953-01F	42
		01-0485977-00J	16, 54, 68, 69

01-0485977-01J	16	01-0663783222F	56
01-0486097-00C	37	01-0663783223F	56
01-0486983-000	37	01-0663783225F	56
01-0487046-00C	55	01-0663783233F	56
01-0487074-000	37	01-0663783235F	56
01-0487351-00B	2	01-0663783255F	56
01-0487417-10F	39	01-0664144-A4B	66
01-0487417-11F	39	01-0664633153B	59
01-0487417-20F	39	01-0664796-11A	70
01-0487417-21F	39	01-0664796-21A	70
01-0487417-30F	39	01-0664796-31A	70
01-0487417-31F	39	01-0664796-41A	70
01-0487417-40F	39	01-0664796-51A	70
01-0487417-41F	39	01-0664858-000	71
01-0487417-50F	39	01-066B0152A1A	66
01-0487417-51F	39	01-066B983-100	71
01-0487417-60F	39	01-066C289110F	54
01-0487417-61F	39	01-066C289113B	59
01-0487417-70F	39	01-066C289120F	54
01-0487417-71F	39	01-066C289123F	59
01-0487417-90F	39	01-066C289130F	54
01-0487417-91F	39	01-066C289133C	59
01-0487417-B0F	39	01-066C289150F	54
01-0487417-B1F	39	01-066C289213B	71
01-0487417-C0F	39	01-066C290-J0C	54
01-0487417-C1F	39	01-066E462-R1A	66
01-0487417-D0F	39	01-066E957-KMB	56
01-0487417-D1F	39	01-066F829-00C	67
01-0487417-E0F	39	01-066G550-000	19
01-0487417-E1F	39	01-066G880-00B	58
01-0487472-11E	39	01-066G880-01B	58
01-0487472-12E	39	01-0682348-00H	71
01-0487472-21E	39	01-0683625-A00	25, 26
01-0487472-22E	39	01-0683625-A30	25, 26
01-0487472-31E	39	01-0683625-AX0	25, 26
01-0487472-32E	39	01-0683625AX30	25, 26
01-0487472-41E	39	01-06837187C1C	66
01-0487472-42E	39	01-0683718BR1C	66
01-0487472-51E	39	01-06837761X8B	66
01-0487472-52E	39	01-0683776-AXB	23, 24, 25
01-0487472-61E	39	01-0687383-00A	2
01-0487472-62E	39	01-0687496-04C	19
01-0487472-71E	39	01-0688086-00B	22, 28, 66, 67, 70, 71
01-0487472-72E	39	01-086A664-00C	37
01-0487472-81E	39	01-0886764-000	37
01-0487472-82E	39	01-2861506-00B	62
01-0487472-91E	39	02-0164204-00A	37
01-0487472-92E	39	02-0164414-000	38
01-0487472-B1E	39	02-0164554-11C	63
01-0487472-B2E	39	02-0164554-22C	63
01-0487472-C1E	40	02-0164554-23C	64
01-0487472-C2E	40	02-0164554-25C	64
01-0487472-D1E	40	02-0164554-35C	64
01-0487472-D2E	40	02-0164554-55C	64
01-0487472-E1E	40	02-0167962-00A	14, 27
01-0487472-E2E	40	02-0168209-00L	1, 12
01-0487496-00C	19	02-0168240-00K	62
01-0487909-00G	40	02-0168306-00G	34
01-0487909-01G	40	02-0168376-000	19
01-0487909-02G	40	02-0168383-00D	21
01-0487909-03G	40	02-0168509-00A	21
01-0487909-04G	40	02-0168646-00B	31, 64
01-0487909-05G	40	02-0168669-00C	63
01-0487916-00A	2	02-0168968-100	3, 4, 5, 16
01-0487924-00D	69	02-0168968-500	3, 4, 5, 16
01-0487924-25D	69	02-0168972-000	4, 5
01-0487924-35D	69	02-0168997-00B	1
01-0487924-56D	69	02-0169133-000	69, 72
01-0487924-75D	69	02-0169254-00A	72
01-0487924-A5D	69	02-0169291-00E	16
01-0487924-B5D	70	02-0169705-10E	42
01-0487924-C5D	70	02-0169705-20E	42
01-0488009-00A	19	02-0169705-30E	42
01-06630712A0D	20	02-0169705-40E	42
01-0663413-A1A	73	02-0169705-50E	42
01-0663507123E	67	02-016A221-00H	41
01-0663507223E	67	02-016A583S22C	18
01-0663507523E	67	02-016A583S23C	18
01-0663507A23E	67	02-016A583S33C	18
01-0663507A32E	67	02-016A583S44C	18
01-0663507A34E	59	02-016A583S52C	18
01-0663507B23E	67	02-016A583S53C	18
01-0663507C23E	67	02-016A583S55C	18
01-0663507R23E	67	02-016A587-20B	18
01-0663751A34B	59	02-016A587-30B	18
01-0663783211F	56	02-016A587-40B	18
01-0663783212F	56	02-016A587-50B	18
01-0663783213F	56	02-016A587-A0B	18
01-0663783215F	56	02-016A684-20C	18

# INDEX

02-016A684-30C	18	02-0341448-000..	14, 16, 27, 28, 29, 30, 52, 54, 56, 57, 66, 68, 69, 71, 72
02-016A684-40C	18	02-0341448-300	31, 32
02-016A684-50C	18	02-0341728-000	50
02-016A684-A0C	18	02-0341742-01C	54
02-016A698022D	18	02-0341768-00A	17
02-016A698023D	18	02-0341861-00E	24, 25, 26
02-016A698033D	18	02-0341866-00B	23, 25
02-016A698044D	18	02-0342196-00B	23, 24, 25
02-016A698052D	18	02-0342266-00C	17
02-016A698053D	18	02-0342376-00A	56
02-016A698055D	18	02-0342791-000	45, 53
02-016A721-23A	18	02-0342791-300	45, 48
02-016A721-2AA	18	02-0342853-100	60
02-016A721-52A	18	02-0342853-200	60
02-016A721-53A	18	02-0342853-300	60
02-016A721-5AA	18	02-0342853-400	60
02-016A721-A3A	18	02-0342853-500	60
02-016A911-00C	52	02-0342932-000	4
02-016A934-00B	52	02-0342933-00A	4
02-016B753-10A	38	02-0342934-000	5
02-016C296-200	38	02-0342934-010	4, 5
02-016C296-300	38	02-0342941-00A	4, 5
02-016C296-400	38	02-0342945-00A	5
02-016C296-500	38	02-0342979-000	57
02-016C321S11C	18	02-0344407-00B	58
02-016C321S13C	18	02-0361109-02E	30, 72
02-016C321S21C	18	02-0361109-03E	29
02-016C321S51C	18	02-0361110-00D	17, 20, 30, 55
02-016C322011C	18	02-0361110-03D	29
02-016C322013C	18	02-0361110-04D	28, 70
02-016C322021C	18	02-0361111-00B	20, 72
02-016C322051C	18	02-0361113-02C	49
02-016D190-200	38	02-0361206-A0C	35
02-016D190-300	38	02-0361206-B0C	35
02-016D190-400	38	02-0361206-C0C	35
02-016D190-500	38	02-0361246BASF	55, 72
02-016D192-A00	38	02-0361246CBSF	55, 72
02-016D408-06G	51	02-0361246RASAF	55, 72
02-016D630-00G	58	02-0361417-00G	17, 27, 28, 29, 30, 50, 56, 57
02-016D891-00B	58	02-0361457-13B	15
02-016D893-00D	58	02-0361457-26B	15
02-016E658-00B	58	02-0361458-26A	10
02-016E672-00B	57	02-0361921-00K	13
02-016F500-00E	52, 53	02-0362232-00D	17
02-016G416-00B	33	02-0362232-01D	17
02-0184789-00C	41	02-0362573-00F	28, 52, 57
02-0186373-000	38	02-0362616-000	68
02-0186959-00A	38	02-0362641-00D	5, 10, 11, 14, 29, 34, 56, 57
02-0187275-00E	43, 44	02-0362641-01D	11, 23, 24, 25
02-0187694-00A	47	02-0362779-00G	15
02-0187709-00D	33, 47	02-0362824-00B	3, 4, 5, 72
02-0222397-00A	21	02-0363031-00C	12, 20, 66
02-0222699-00C	31	02-0363031-01C	12
02-0222699-01C	64	02-0363043-000	20
02-0222699-02C	64	02-0363129-000	20, 21
02-0240052-00C	62	02-0363171-000	5, 15, 16, 54, 68, 69, 72
02-0240837-00B	52	02-0363172-00D	5, 16, 72
02-0240837-01B	53	02-0363172-02D	3, 4
02-0241466-00C	14	02-0363172-20D	72
02-0241485-08G	20, 23, 24, 25, 26, 66	02-0363172-30D	72
02-0241485-15G	55, 56	02-0363172-40D	72
02-0241485-25G	71	02-0363172-50D	72
02-0241900-03D	48	02-0363173-00A	9, 10, 20
02-0241912-01A	53, 68	02-0363173-01A	9
02-0242208-30C	23, 24, 25, 26, 55	02-0363189-00C	3, 5, 16, 21, 31, 69, 72
02-0242208-33C	55	02-036326515BF	25, 26
02-0242208-36C	56	02-036326521AF	67
02-0242226-200	29, 30	02-0363265315F	54, 67
02-0242331-250	52, 53, 68	02-0363265325F	54, 67
02-0243606-000	18	02-0363265335F	54, 67
02-0243700-00B	52	02-0363265345F	67
02-0243700-02B	51	02-0363265355F	54, 67
02-0243700-03B	52, 53	02-0363292-00A	6, 21, 45, 54, 66, 67
02-0243725-000	61	02-0363292-01A	6, 25, 26, 55, 56, 74
02-0261048-54H	55	02-0363318-000	4
02-0261048-60H	55	02-0363318-HH0	16, 72
02-0261048-66H	56	02-0363332-000	45, 50, 53
02-0261917-00E	13	02-0363558311B	54
02-0262362-00D	36	02-0363558351B	54
02-0262508-00B	23, 24, 25, 26	02-0363609-00B	34, 62
02-0262521-260	70	02-0363609-01B	34
02-0282121-00B	36	02-0363609-02B	34
02-0283444-00A	70	02-0363609-03B	34
02-0283450-00B	9	02-0363623-00B	34
02-0323306-000	38	02-0363623-01B	35
02-0340361-02D	28, 68	02-0363626-01D	59
02-0340362-00K	14, 19, 27, 29, 30, 55, 56	02-0363716-00E	21
02-0341026-00C	68	02-0363716-02E	21

02-0363752232E	37	04-0113253-00B	8
02-0363769235D	21	04-0113322-00C	1
02-0363769255D	21	04-0113337-00E	1
02-0363798-000	21	04-0113340-00C	5
02-0363812-300	21	04-0113375-00B	11
02-0363813-300	22	04-0113376-00D	11
02-036A784-A0C	49	04-0113402-000	1
02-036A784-B0C	49	04-0113438-00C	1
02-036A784-C0C	49	04-0113439-00C	1
02-036A784-R0C	49	04-0113482-00A	11
02-036A784-Z0C	49	04-0113502-000	5
02-036A785-A0B	49	04-0113519-00B	9
02-036A785-B0B	49	04-0113520-00B	5
02-036A785-C0B	49	04-0113562-000	8
02-036A785-R0B	49	04-0113564-00C	45
02-036A785-Z0B	49	04-0113570-00N	10
02-036A786-A0C	49	04-0113571-00C	6
02-036A786-B0C	49	04-0113572-00D	6
02-036A786-C0C	49	04-0113582-00C	63
02-036A786-R0C	49	04-0113584-00K	5, 6, 7
02-036A786-W0C	49	04-0113589-00E	53
02-036A787-A0B	48	04-0113590-00E	53
02-036A787-B0B	48	04-0113612-00A	73
02-036A787-C0B	48	04-0113613-00K	45
02-036A787-R0B	49	04-0113616-00C	63
02-036A914-900	52	04-0113617-00H	59, 60, 61
02-036A914-910	52	04-0113625-00D	10
02-036B171-R0C	49	04-0113626-00H	10
02-036B171-T0C	49	04-0113627-00K	13
02-036B171-Z0C	49	04-0113629-00M	13
02-036B233-R0B	49	04-0113642-00D	3
02-036B233-T0B	49	04-0113643-00C	9
02-036B455-AVA	66	04-0113645-00B	1
02-036B494212E	37	04-0113650-00T	9
02-036B494222E	37	04-0113655-00E	3
02-036B494232E	37	04-0113657-00M	16
02-036B494252E	37	04-0113659-00A	3, 4
02-036B494412E	59	04-0113660-00J	3
02-036B4944A2E	66	04-0113686-00F	54
02-036B494612E	23, 70	04-0113709-00F	19
02-036B494622E	23	04-0113729-00D	69
02-036B494632E	23	04-0113730-00A	7
02-036B494642E	23	04-0113733-00N	6
02-036B494652E	23	04-0113738-00H	5
02-036E6901300	43, 44	04-0113746-00E	34
02-036E6902300	52	04-0113749-00C	34
02-036E690-300	43	04-0113750-00C	35
02-036E7742300	53	04-0113765-00D	59
02-036E774-300	47, 48	04-0113768-000	10
02-036F7791300	33	04-0113771-00A	73
02-038132309SP	23, 24, 25, 49, 50, 55, 56, 60, 66, 68	04-0113778-00E	57
02-0381740RCSD	11, 34	04-0113829-00H	4
02-0383328-00C	15	04-0113861-00H	66
02-038345821AH	22, 31	04-0113879-00C	4
02-038345831AH	16, 72	04-0113889-00C	13
02-038345835AH	16, 72	04-0113894-00J	42
02-038345835CH	31, 68, 69	04-0113899-00D	23
02-0383461315G	5	04-0113900-00L	9
02-0383461335G	5	04-0113901-00M	10
02-0383461355G	5	04-0113902-00E	13
02-03835580C1C	66	04-0113915-00C	43
02-0383558BR1C	66	04-0113931-00D	23
02-0383577-23A	22	04-0113953-00B	70
02-0383584-00A	21, 45, 53	04-0113958-00C	42
02-0383584-02A	25, 26	04-0113978-00K	37
02-0383584-05A	66, 67	04-0113984-00A	62
02-0383678-000	13	04-0113991-00F	31
02-0383705-000	60, 73	04-0113997-00B	56
02-0383709-01A	5, 10, 19	04-0114004-00C	67
02-0383709-02A	71	04-0114010-00D	19
02-0384054-300	22	04-0114018-00F	38
02-0384315-40C	56	04-0114084-00F	31
02-0384315-4LC	56	04-0114085-00E	31
02-0384315-4RC	56	04-0114089-00D	59
02-0384840-90C	41	04-0114090-00C	59
02-0384841-90A	41	04-0114101-00C	71
02-0483146-00F	41	04-0114106-00L	61
02-0483729-56M	69	04-0114114-00E	41
02-0483903-A0A	4	04-0114115-00C	41
02-0483910-00B	4	04-0114131-00B	41
02-0483910-01B	4	04-0114138-00B	71
02-0483910-02B	4	04-0114157-00A	41
02-0483910-03B	4	04-0114161-00A	43
02-0484303-20G	4	04-0114168-00D	37
02-0484303-22G	4	04-0114181-00A	18
04-0113071-00E	3	04-0114202-00C	52
04-0113207-00G	12	04-0114207-00E	63
04-0113208-00E	1	04-0114243-00A	22
04-0113247-00G	60	04-0114250-000	22

# INDEX

04-0114275-00B.....	63	07-26D865-0000.....	33, 43, 47, 48, 52, 53
04-0114624-00E.....	2	07-26D937-0230.....	38
04-0114817-00B.....	40	07-26D937-1230.....	38
04-0114838-00A.....	2	07-26D949-0230.....	38
04-0114932-00C.....	67	07-26D949-1230.....	38
04-0181980-00A.....	8	07-26E120-000A.....	47, 48, 53
06-161079-001G.....	49, 55, 72	07-26F288-0000.....	33
06-161079-014G.....	49, 55, 72	07-26F382-0000.....	33, 47, 48, 53
06-180842-002N.....	1, 74	07-26F833-000A.....	33
06-180842-072N.....	1, 12, 35	07-280414-010H.....	65
06-181468-001M.....	1, 3	07-283601-001B.....	63
06-182081-001A.....	36, 37	07-283615-023B.....	63
06-182589-001C.....	1	07-283697-001B.....	63
07-223841-0000.....	33, 43, 44, 47, 48, 52, 53	07-284166-0000.....	23
07-226275-000B.....	47, 48, 53	07-284334-0000.....	67
07-240373-000B.....	29	07-344301-0000.....	58
07-240593-000F.....	14, 27, 30, 57	07-542840-0230.....	63
07-240594-000C.....	14, 27, 28, 30, 52, 56, 57	07-641974-0040.....	6, 7, 8
07-241014-000C.....	28, 29, 52, 57, 68, 70	07-744248-0230.....	58
07-241014-001C.....	49, 57	07-744469-0230.....	73
07-241014-002C.....	28, 71	07-747342-0000.....	40
07-241205-000A.....	28	07-764726-0230.....	61
07-241558-000B.....	41	07-764741-023A.....	38
07-241725-000A.....	50	07-764741-123A.....	38
07-241726-000B.....	50	07-787796-0230.....	40
07-241729-000A.....	50	07-787827-0230.....	40
07-241940-000B.....	14, 27, 56, 57	08-0147544-060.....	58
07-242230-000A.....	52, 57	08-0243336-31A.....	63
07-242655-0000.....	20	08-0244496-000.....	19
07-242730-001A.....	64	08-0444249-010.....	58
07-242731-001B.....	64	08-046G779-000.....	59
07-242815-000A.....	31	08-0618416-000.....	59
07-242860-023B.....	19	08-0640834-01C.....	53, 59, 60, 61
07-243012-0000.....	22	08-0721957-000.....	7, 8
07-243144-0000.....	23	08-0910446-000.....	20
07-243404-0230.....	64	08-1316323-000.....	56
07-243404-1230.....	64	08-1517802-000.....	18
07-243859-0230.....	63	08-1522840-000.....	37, 64
07-244232-0020.....	58	08-1583927-05B.....	1, 34, 35, 52, 59, 61
07-244232-0230.....	58	09-1321667-01F.....	70
07-244379-0000.....	43, 44	09-136122232Z.....	28
07-244476-0000.....	52	09-1363158-00A.....	16, 31, 32, 54, 69, 72
07-244477-0000.....	43, 44, 52	09-1363542-00A.....	45, 48
07-246797-0000.....	43	10-0364783-00B.....	63
07-246861-0010.....	57, 58	10-0369414-00M.....	2, 19
07-246861-0230.....	57, 58	10-036E770-00C.....	19
07-246910-0000.....	48	11-241413-000F.....	70
07-247177-000D.....	33	11-241637-007E.....	70
07-247178-000D.....	33	11-241779-0060.....	70
07-247187-000A.....	47, 48, 53	11-243415-007A.....	71
07-247303-000A.....	47, 48	11-243415-017A.....	71
07-247304-000A.....	48, 53	11-243691-007A.....	59
07-247674-0230.....	18	11-243692-007A.....	59
07-247675-0230.....	18	11-247673-000A.....	18
07-260486-000D.....	20, 36, 62, 63	11-261326-000D.....	21, 66, 67, 70, 71
07-260490-010D.....	64, 65	11-261332-000C.....	20
07-260872-000G.....	65	11-262651-0000.....	20, 51
07-261104-0000.....	29, 30	11-263280-005B.....	50
07-261217-000A.....	16, 17, 68	11-263313-038C.....	45, 48
07-261325-0000.....	66, 67, 70, 71	11-263313-044C.....	45, 48
07-261411-000E.....	14, 27, 28, 52, 68	11-263313-049C.....	45, 48
07-261964-000C.....	71	11-263352-0120.....	53
07-262126-0040.....	6, 7, 8	11-263353-0170.....	53
07-262483-0000.....	28, 57, 68	11-263726-0000.....	22, 23, 70
07-262908-001B.....	7, 8	11-263726-0010.....	22, 23
07-263103-000B.....	16, 31, 32, 54, 69, 72	11-26B486-000A.....	67
07-263145-0000.....	50	11-26B607-038D.....	46
07-263652-000A.....	16, 33	11-26B607-044D.....	46
07-263737-0000.....	22	11-26B607-049D.....	46
07-263803-000A.....	22	11-26E056-019A.....	43, 44
07-264008-0000.....	23	11-26E056-021A.....	43, 44, 47, 48
07-264556-0230.....	64	11-26E056-119A.....	33
07-264791-023A.....	38	11-26E377-0090.....	33, 43, 44
07-264791-123A.....	38	11-26F399-0000.....	47, 48
07-264851-000B.....	71	11-26F536-0070.....	52, 53
07-264851-001B.....	71	11-280566-000G.....	64, 65
07-264950-000A.....	59, 61	11-281275-000A.....	16, 17, 30, 56
07-26A078-023A.....	38	11-282151-000C.....	59, 60, 61, 73
07-26A078-123A.....	38	11-283961-000B.....	22
07-26A107-0000.....	61	11-283970-000A.....	22
07-26A366-023A.....	38	11-283979-000A.....	22
07-26A366-123A.....	38	11-284377-0070.....	38
07-26A602-000A.....	18	11-287079-0030.....	58
07-26D305-0230.....	38	11-287787-0000.....	67
07-26D305-1230.....	38	11-287797-0070.....	40
07-26D791-0230.....	38	11-287798-0070.....	40
07-26D791-1230.....	38	11-287799-0070.....	40
07-26D863-000A.....	33, 43, 44	11-287800-0070.....	40
07-26D864-000A.....	43, 44, 52	11-287801-0070.....	40

11-287802-0070.....	40	11-461065-000B.....	19, 55, 72
11-287828-0070.....	40	11-461474-000C.....	34
11-287829-0070.....	40	11-461616-004D.....	70
11-287830-0070.....	40	11-461616-005D.....	70
11-287832-0070.....	40	11-461616-006D.....	70
11-287833-0070.....	40	11-461616-007D.....	70
11-287834-0070.....	40	11-461972-000A.....	71
11-287835-0070.....	40	11-463582-001G.....	5
11-287836-0070.....	40	11-463582-002G.....	5
11-287837-0070.....	40	11-463582-003G.....	4, 5
11-287838-0070.....	40	11-463582-004G.....	5
11-287839-0070.....	40	11-463638-032A.....	67, 68
11-287840-0070.....	40	11-463638-043A.....	67, 68
11-287841-0070.....	40	11-46A599-000A.....	18
11-342978-000B.....	16, 33, 68	11-46A704-005A.....	59
11-344299-0000.....	58	11-46A704-010A.....	59
11-361739-000C.....	21	11-46E248-0010.....	73
11-361782-000G.....	73	11-46E248-0030.....	73
11-362697-0050.....	70	11-46F902-2460.....	67
11-362697-0070.....	70	11-480589-000P.....	23, 24, 25, 66
11-362709-069B.....	17	11-480635-000L.....	20, 23, 24, 25, 66
11-362829-0430.....	20	11-481136-000H.....	49
11-362975-001D.....	60, 61	11-481138-000J.....	55, 72
11-362975-002D.....	60, 61	11-481138-003J.....	55, 72
11-363141-000E.....	31, 32, 72	11-481480-000C.....	25, 26
11-363142-000E.....	31, 32, 72	11-481496-011G.....	1, 35
11-363312-038F.....	45, 46, 48	11-481647-000G.....	23, 24, 25
11-363312-044F.....	45, 46, 48	11-482454-011A.....	7, 8
11-363312-049F.....	45, 46, 48	11-482868-0000.....	21
11-363336-017B.....	53	11-483110-L000.....	54
11-363359-005B.....	50	11-483110-R000.....	54
11-363390-000C.....	31, 32	11-483112-R000.....	54
11-363434-000B.....	16	11-483144-011A.....	19
11-363437-000B.....	16	11-483299-000C.....	4
11-363438-000B.....	16, 69	11-483299-003C.....	4
11-363531-000B.....	54	11-483417-0000.....	64
11-363653-061B.....	31	11-483417-0010.....	64
11-363653-067B.....	31	11-483465-000C.....	64
11-363721-030B.....	22	11-483564-000D.....	45, 48, 53
11-363721-036B.....	22	11-483569-000A.....	45, 48
11-363721-042B.....	22	11-484019-0000.....	59
11-363721-048B.....	22	11-484065-007E.....	42
11-363721-054B.....	22	11-484249-001A.....	54
11-363904-000B.....	49	11-484250-001A.....	54
11-36A016-035A.....	41	11-484333-0000.....	67
11-36A016-042A.....	41	11-484479-L00A.....	38
11-36A016-048A.....	41	11-484510-000A.....	54
11-36A055-045C.....	72	11-484511-000A.....	54
11-36A916-0140.....	52	11-484540-0000.....	64
11-36D115-002A.....	61	11-484594-L00A.....	38
11-36D692-008A.....	51	11-484594-R00A.....	38
11-36D692-013A.....	51	11-484602-L00A.....	38
11-36D692-020A.....	51	11-484602-R00A.....	38
11-36D771-0010.....	73	11-484613-L00A.....	38
11-36D771-0030.....	73	11-484613-R00A.....	38
11-36F309-015A.....	52, 53	11-484614-L00B.....	38
11-36G019-0120.....	70	11-484614-R00B.....	38
11-36G019-0240.....	70	11-484662-L00A.....	38
11-36G019-0370.....	70	11-484662-R00A.....	38
11-36G019-0490.....	70	11-484675-L00A.....	38
11-36G019-0620.....	70	11-484675-R00A.....	38
11-36G019-0740.....	70	11-484737-L000.....	37
11-381574-000R.....	3, 59, 61, 62	11-484737-R000.....	37
11-381641-007B.....	24, 25, 26, 36	11-484750-L01A.....	37, 54
11-381682-007E.....	36	11-484750-R01A.....	37, 54
11-381841-002E.....	70	11-484790-L00A.....	38
11-381890-000L.....	60, 61	11-484790-R00A.....	38
11-382096-002F.....	70	11-484858-L000.....	37
11-382798-007C.....	62, 63	11-484858-R000.....	37
11-382955-0000.....	57	11-484994-000A.....	18
11-383418-0000.....	64	11-486518-L000.....	38
11-383418-0010.....	64	11-486518-R000.....	38
11-383506-0010.....	1	11-486726-L000.....	38
11-383856-000F.....	34, 35	11-486726-R000.....	38
11-386602-000B.....	61	11-486990-L000.....	38
11-387277-039E.....	43	11-486990-R000.....	38
11-387277-044E.....	43, 44, 47, 48	11-487045-L01A.....	55
11-387385-050E.....	43, 44, 47, 48	11-487045-R01A.....	55
11-387698-039A.....	33	11-487047-102D.....	58
11-387699-044A.....	33	11-487047-107D.....	58
11-387701-0550.....	33	11-487052-L01A.....	55
11-387971-050A.....	33	11-487052-R01A.....	55
11-387986-066A.....	33	11-487068-L000.....	38
11-441626-000A.....	17	11-487068-R000.....	38
11-443031-006B.....	22, 23	11-487078-003B.....	58
11-443031-013B.....	22, 23	11-487078-008B.....	58
11-443031-022B.....	22, 23	11-487088-L01A.....	55
11-443031-030B.....	22, 23	11-487088-R01A.....	55
11-460818-000K.....	64	11-487162-L01A.....	55

# INDEX

11-487162-R01A	55	23-0320760-000	1, 12, 74
11-487165-0010	73	26-0115663-100	32, 46, 48
11-487165-0030	73	26-0911577-000	64
11-487173-L000	39	26-1242070-06B	30, 31
11-487173-R000	39	27-0115908-030	37
11-487218-002B	58	27-0242457-00C	20
11-487218-007B	58	27-0261495-02H	62
11-487220-002B	58	27-0821258-00C	20
11-487220-007B	58	27-0841396-00B	62
11-487259-L000	39	27-0962942-000	62
11-487259-R000	39	27-1041387-000	20, 62
11-487336-L000	55	33-0042024-00F	6, 12, 13
11-487336-R000	55	33-0042141-00E	7, 8, 9, 10, 11, 14, 15, 17, 19, 27, 34, 68
11-487855-L000	55	33-0042143-00D	70, 71
11-487855-R000	55	33-0042149-00E	13
11-581869-0000	65	33-0042197-00A	23, 24, 25, 26
11-581869-0010	65	33-0042203-00B	7, 8, 9, 10, 11, 15, 19, 68
11-582586-000C	64, 65	33-0042217-00B	23, 24, 25, 26, 27
11-582586-001C	64, 65	33-0042440-000	41
11-582588-000B	64	33-0042444-000	62
11-582668-000C	65	33-05610265-00	62
11-582673-000B	65	33-05616913-000	72
11-582685-0010	65	33-05621560-0A	20
11-583670-0020	63	33-25217515-00	37
11-683454-000B	64	34-0021531-000	20
11-760897-000E	1, 74	34-0021562-000	8, 10
11-760897-001E	12, 35	34-02120B0-000	22, 34, 62
11-761409-000B	36, 73	34-02240B0-000	34
11-763226-000A	59	34-0424050-460	1, 12, 62
11-763608-0000	57	34-0712040-190	62
11-763742-001A	59	34-0712040-200	62
11-781872-001B	15	34-20120D0-000	22, 31, 41
11-783845-000A	59	34-21120D0-200	37
11-920397-000A	4, 5	34-22120E0-000	32
13-062C40-16J0	23, 37, 38	36-0141603-00A	13
13-130132-0720	57, 58	36-0261100-00G	36
13-130232-0700	57, 58	36-0362369-00B	7
13-148132-0820	58	38-0120831-000	16, 17, 30
13-156130-0920	58	38-0122063-000	64, 65
13-156230-0900	58	38-0123058-000	59
14-062216-0830	67	38-0140331-00A	36, 62, 63
14-104286-16JB	16, 72	38-0141549-000	62
14-104646-2400	73	38-0141595-00A	1, 2, 12, 42, 62
14-130066-1200	57, 58	38-0142720-000	65
14-130436-1200	57, 58	38-0142758-000	65
14-130646-360B	64, 65	38-0142889-00A	66
14-148436-2800	58	38-0143029-00A	22
14-156436-2400	58	38-0143103-000	42
15-081416-1860	67	38-0143142-000	72
16-1301820-600	57, 58	38-0143142-010	59
16-1331520-650	57, 58	38-0143340-000	41
16-1502820-830	58	38-0143748-00A	49
19-163670-000A	22	38-0143749-01A	49
19-16D479-0010	58	38-0143750-00A	49
19-16D479-0070	58	38-0144368-000	58
19-187219-0010	58	38-0160691-000	64
19-187219-0070	58	38-0163175-000	65
19-187221-0010	58	38-0163610-00A	34, 35
19-187221-0070	58	38-0163949-000	23
19-190154-003E	36, 37	38-0220590-00E	14, 16, 20, 27, 28, 30, 45, 56, 57, 72
19-250147-001F	35	38-0222065-00A	63, 64, 65
19-261465-000C	3, 19, 20, 24, 25, 26, 36, 59, 61, 62, 63	38-0222777-000	1
19-311599-0000	65	38-0222786-000	5, 6
19-362374-0010	7, 8	38-0223051-000	4
19-362909-0010	7, 8	38-0230039-00C	36, 60, 73
19-36D291-000B	51	38-0240289-00A	65
20-0017569-000	37, 38	38-0240821-00A	2, 12, 35, 74
20-0042765-000	16, 31, 32, 45, 54, 69	38-0241047-00A	29, 30, 71
20-0042800-000	63	38-0241050-000	29, 30, 71
21-00061357-0A	7, 8	38-0241199-000	55, 72
21-11082008-00	23	38-0241411-00A	36, 73
21-11091202-00	37, 38	38-0241504-000	3, 62
21-11121602-00	37, 49	38-0241525-000	20
21-11245004-1B	32, 45, 48, 72	38-0241540-000	1, 2, 35
21-11263204-00	4, 37, 49	38-0241596-000	2, 42
21-17060704-30	37, 59, 67	38-0241946-000	25, 26, 27, 59
21-17080806030	6, 9, 12, 13	38-0242108-000	1
21-242401-000A	32	38-0242422-00A	19
21-7263998-000	48	38-0242717-000	9, 10
21-77002404-00	16, 22, 32, 45, 69, 72	38-0242922-000	67, 68
22-0121107-00A	56	38-0244237-000	58
22-0121135-000	57	38-0261099-000	29
22-0416982-000	16, 32	38-0261131-00L	14, 16, 23, 24, 25, 27, 28, 29, 30, 33, 49, 50, 52, 54, 55, 56, 57, 66, 68, 69
22-0541973-00A	7, 8	38-0261442-000	11, 19
22-0544305-000	58	38-0261637-000	8, 20
22-0944300-000	58	38-0261657-00A	8, 20
22-1340359-04E	64	38-0261694-00C	17
22-1340360-03B	64	38-0262134-00A	15
22-2441521-01B	36		



38-0262210-00B	13	46-0742172-150	54, 55
38-0262823-000	11, 12	46-0742508-200	23, 24, 25, 50, 68
38-0262867-000	3, 4, 5	46-0742650-250	66
38-026F897-000	67	46-0742732-170	16, 69
38-0270590-01G	36, 37	46-0742744-000	72
38-0280937-00F	16, 17, 30, 56, 57, 68	46-0742744-170	69, 72
38-0281186-00F	17	46-0742883-17C	16, 32, 46, 48, 69
38-0283381-00D	31, 32, 72	46-0742901-000	52, 54
38-0283572-00C	45, 46, 48, 50, 53	46-0742931-000	67, 68
38-0417044-000	1, 43, 60, 73	46-0742957-170	32, 46, 48
38-0441331-00B	1, 2, 12, 35	46-0743040-02A	66
38-0443007-000	2, 41, 42	46-0743040-25A	59
38-0443102-000	42	46-0743087-A2C	23
38-0444054-000	73	46-0743087-A4C	22, 23
38-0446856-000	58	46-0743087-A6C	22, 23
38-0461252-00B	49	46-0743087-A8C	22, 23
38-0461253-00B	20, 55, 72	46-0743146-060	50
38-0461299-00C	7, 8	46-0743196-17B	32, 41
38-0461354-00G	11	46-0743207-010	37
38-0461553-00B	8	46-0743226-000	37
38-0462719-00C	6	46-0743228-00A	31
38-0463342-00D	10, 11	46-0743243-01A	37
38-0463725-000	22, 23, 70	46-0743274-01B	37
38-0464253-00A	9	46-0743296-000	66
38-046A632-00D	49	46-0743296-020	66
38-046A687-00D	49	46-0743359-20A	63
38-046A694-00D	49	46-0743359-24A	2
38-046A696-00C	49	46-0743389-00B	23
38-046D853-00A	43, 44, 52	46-0743393-00A	63
38-046D854-000	43, 44, 52	46-0743394-000	63
38-046E118-00A	47, 48, 53	46-0743395-000	63
38-046E119-000	47, 48, 53	46-0743398-000	63
38-046E538-000	73	46-0743403-00C	52, 53
38-046F898-000	67	46-0743442-00B	32
38-0481690-00G	13, 15	46-0743442-02B	33, 41, 44, 47, 48
38-0483013-30B	20, 51	46-0743478-010	72
38-0483017-00D	20, 51	46-0743513-180	41
38-0483047-00C	12, 13	46-0743526-00A	72
38-0522954-000	4, 5	46-0743793-010	2
38-0541780-00B	60, 61	46-0743853-00A	63
38-0541804-000	8	46-0743853-04A	63
38-0541816-00B	73	46-0743903-17B	46
38-0546827-140	40	46-0743903-25C	33
39-0001007-000	45, 72	46-0744020802C	2, 19
39-0001007-010	45, 72	46-0744336-170	48
39-0017188-080	72	46-0746259-000	60
39-0402023-040	62	46-0746326-20B	19
39-0403023-040	54	46-0746327-00A	19
39-0404023-040	38	46-0746328-200	19
39-0408313-040	57	46-0746330-200	19
39-0408323-040	37, 53	46-0746483-00A	42
39-0409313-040	70	46-0746484-00A	42
39-0410313-040	67	46-0746510-200	19
39-0412014-140	71	46-0746520-000	41
39-0412023-040	72	46-0746800-170	33, 43, 47
39-0416313-040	53, 70	46-0746807-000	2
39-0416323-040	28, 66, 67, 70, 71	46-0746808-000	2
39-0917425-040	50	46-0746823-00A	44, 47
39-2H17429-040	50	46-0746909-00A	40
39-2H17430-040	50	46-0747027-170	44, 48
39-8508024-040	40	46-0761327-00C	66, 70, 71
40-1600800-000	2	46-0763757-01A	70
41-000000B-090	64	46-0763942-00B	32
41-0047695-000	59	46-0764073-150	66
41-01010004090	64	46-0764440-000	41
41-0101010-000	20	46-0764440-010	41
43-0263146-00A	65	46-0764546130C	66
43-0263147-00C	63, 65	46-0764546-30C	66
43-026A707-01A	37	46-0764808-000	23, 70
43-0610330-00A	63	46-0764966-01C	32, 41
43-0910434-000	64	46-0768260-000	67, 71
43-0916742-000	64, 65	46-0769852-03B	23, 50
44-01120188680	59	46-0769853-03B	23, 50
44-06120163590	56	46-076A026-000	72
44-08120175860	56	46-076A042-200	72
46-0118869-010	59	46-076A082-00A	72
46-0710469-150	56	46-076A150-000	72
46-0710476-150	57	46-076A219-000	61
46-0710479-180	41	46-076A239-000	61
46-0711220-200	57	46-076A959-00A	52
46-0721811-000	70, 71	46-076E764-00B	40
46-0726211-000	2	46-076E764-01B	40
46-0726212-00A	2	46-076E764-02B	40
46-0726212-01A	2	46-076F409-20B	67
46-0726213-000	2	46-076G183-000	40
46-0740624-17H	66, 71	46-0783728-12A	69
46-0741015-20A	71	46-0784811-010	41
46-0741346-17D	28, 70, 71	46-0784812-020	41
46-0741730-000	50	46-0784978-010	41

# INDEX

46-0784979-010	41	68-1161718-2SF	7, 21, 30, 54, 71
46-0786418-00B	46	68-1161718-3SF	7, 21, 30, 54, 71
46-0787081-00A	51	68-1161718-4SF	7, 21, 31, 54, 71
46-0787374-00B	44	68-1161718-5SF	7, 21, 31, 54, 71
46-0787374-01B	44	68-1162009130F	57
46-0787374-02B	44	68-1162009150F	57
46-0787374-03B	44	68-1163244-R00	20
46-0787374-04B	44	68-1180435-1SR	23, 24, 25, 55, 72
46-0787374-05B	44	68-1180435-2SR	55, 72
46-0787395-00B	44	68-1180435-3SR	55, 72
46-0787395-01B	44	68-1180435-4SR	55, 72
46-0787395-02B	44	68-1180435-5SR	55, 72
46-0787395-03B	44	68-1180646-1SJ	49, 64
46-0787707-00D	52, 53	68-1180646-2SJ	49, 64
46-0787707-01D	52, 53	68-1180646-3SJ	49, 64
46-0787707-02D	52, 53	68-1180646-4SJ	49, 64
46-0787707-03D	52, 53	68-1180646-5SJ	49, 64
46-0787728-00B	47, 48	68-1181149-20C	17
46-0787728-01B	47, 48	68-1181149-40C	17
46-0787728-02B	47, 48	68-1181349-50P	15
46-0787728-03B	47, 48	68-1181363-2SJ	9, 10
46-0787728-04B	47, 48	68-1181363-3SJ	9, 10
46-0787728-05B	47, 48	68-1181363-4SJ	9, 10
46-0787729-00A	47, 48	68-1181363-5SJ	9, 10
46-0787729-01A	47, 48	68-1181370-1SF	11, 19, 34
46-0787729-02A	47, 48	68-1181370-2SF	11, 19, 34
46-0787729-03A	47, 48	68-1181370-3SF	11, 19, 24, 25, 34
46-0787729-04A	47, 48	68-1181370-4SF	11, 19, 34
46-0787786-00G	33	68-1181370-5SF	11, 19, 24, 34
46-0787786-01G	33	68-118147551AG	14, 27, 28, 29, 30, 68
46-0787786-02G	33	68-118147552BG	14, 27, 28, 29, 30
46-0787786-03G	33	68-118147553CG	14, 27, 28, 29, 30
46-0787786-04G	33	68-118147555RG	14, 27, 28, 29, 30
46-0787786-05G	33	68-1181475910G	68
46-0787807-00A	40	68-1181528-06C	28, 29
46-0787807-01A	40	68-1181528-10C	24, 25, 49, 55, 56, 66
46-0787807-02A	40	68-1181528-20C	49
46-0787849-00A	40	68-1181528-30C	49
46-0787849-01A	40	68-1181528-40C	49
46-0787849-02A	40	68-1181528-50C	49
46-0787850-00A	40	68-1181583L1SK	10
46-0787850-01A	40	68-1181583R1SK	10
46-0787850-02A	40	68-1181583R5SK	10
46-0788072-00A	40	68-1181644010A	68, 71
46-0788072-01A	40	68-1181644210A	14, 27, 50
46-0941911-00C	69	68-1181644220A	14, 27, 50
46-0963577-01A	67, 68	68-1181644240A	14, 27, 28, 50
46-91104691500	56, 60	68-1181644250A	14, 27, 28, 50
46-9441898025B	59	68-1181644930A	14, 27, 28
54-141052-200A	29	68-1181644950A	14, 27, 28
54-141727-003A	50	68-1181745L1PD	15
54-161097-600B	29, 30, 71	68-1181745L5PD	15
54-261744-000D	73	68-1181745R1PD	15
56-000000-100A	1, 74	68-1181745R5PD	15
65-0010191-000	1, 20, 34, 35, 60, 61	68-1181760-1SE	11
65-0010192-000	1, 2, 12, 42, 43, 52, 53, 60, 61, 62, 74	68-1181760-2SE	11
66-0416986-000	61	68-1181760-3SE	11, 24, 25
66-0423038-00A	42	68-1181760-5SE	11
68-1141048-10C	29, 30, 71	68-1181782-20C	41
68-1141048-20C	29, 30	68-1181782-30C	41
68-1141048-30C	29, 30	68-1181782-50C	41
68-1141048-40C	29, 30	68-1181783-A0E	8
68-1141048-50C	29, 30	68-1181783-B0E	8
68-1141049-10C	29, 30, 71	68-1181783-C0E	8, 20
68-1141049-20C	29, 30	68-1181836210F	70
68-1141049-30C	29, 30	68-1181836510F	71
68-1141049-40C	29, 30	68-1181893-10H	60, 61
68-1141049-50C	29, 30	68-1181893-20H	60, 61
68-1141474-10A	23, 24, 25, 50, 55, 56	68-1181893-30H	60
68-1141564110A	17	68-1181893-40H	60
68-1141564130A	17	68-1181893-50H	60, 61
68-1141564250A	17	68-1181893-V0H	60
68-1141715-CR0	14	68-1182060-10B	17
68-1141715-RC0	14	68-1182060-20B	18
68-1161022-10F	17, 34, 71	68-1182060-30B	18
68-1161022-20F	17, 34	68-1182060-40B	18
68-1161022-30F	17, 34	68-1182060-50B	18
68-1161022-40F	17	68-1182100110E	52, 57
68-1161022-50F	17, 34	68-1182100310E	52
68-1161313-1SJ	7, 8, 21, 25, 26, 27, 70, 71, 74	68-1182117-21E	9
68-1161313-2SJ	7, 8, 21	68-1182117-31E	9
68-1161313-3SJ	7, 8, 21, 26, 27	68-1182117-41E	9
68-1161313-4SJ	7, 8, 21	68-1182144110B	68
68-1161313-5SJ	7, 8, 9, 21, 25, 26, 27, 68	68-1182144210B	68
68-1161557-C00	30, 68	68-1182184510E	52
68-1161696-10C	17	68-1182184520E	52
68-1161696-20C	17	68-1182184530E	52
68-1161696-30C	17	68-1182184550E	52
68-1161696-50C	17	68-1182184590E	14, 27, 28, 52, 57, 68

68-1182268-06F	15	68-1183582-4SA	10, 19
68-1182268-10F	13, 15	68-1183582-5SA	10, 11, 19
68-1182268-20F	13, 15	68-1183726-1SB	3, 4, 22
68-1182268-30F	13, 15	68-1183726-2SB	3, 4, 22
68-1182268-40F	15	68-1183726-3SB	3, 4, 22, 66
68-1182268-50F	13, 15	68-1183726-4SB	3, 4
68-1182319-10N	12	68-1183726-5SB	3, 4, 22
68-1182319-20N	12	68-1900250-300	38
68-1182319-30N	12	68-1942809-D00	6
68-1182319-50N	12	68-1942809-E00	6
68-1182419-10G	6	68-1942809-F00	6
68-1182419-20G	6	68-1942809-H00	6
68-1182419-30G	6	68-1942809-J00	6
68-1182419-40G	6	68-1942809-K00	6
68-1182419-50G	6	68-1942809-L00	6
68-1182469-10B	13	68-1942809-M00	6
68-1182584-10A	60, 61	68-1942809-N00	6
68-1182584-20A	60, 61	68-1942809-P00	6
68-1182584-30A	60, 61	68-1942935-300	64
68-1182584-40A	60, 61	68-1943930-300	42
68-1182584-50A	60, 61	68-1946857-310	58
68-1182584-V0A	60, 61	68-1946860-310	58
68-1182751050D	56	68-1963237-10A	6, 21, 45, 50, 53, 67
68-1182751420D	28	68-1963237-20A	6, 21, 45, 50, 53
68-1182751530D	68	68-1963237-30A	6, 21, 25, 26, 27, 45, 46, 50, 51, 53
68-1182751610D	68	68-1963237-40A	6, 21, 45, 53
68-1182751710D	57	68-1963237-50A	6, 21, 45, 50, 51, 53
68-1182751720D	28	68-1963333A03A	45
68-1182751750D	57	68-1963333B03A	45
68-1182751820D	28	68-1963333C03A	45, 46, 48
68-1183055-10B	13	68-1963333C08A	46, 48
68-1183055-20B	13	68-1963333R03A	45
68-1183055-30B	13	68-1963546-300	6
68-1183055-40B	13	68-1963553-100	5
68-1183055-50B	13	68-1963553-500	5
68-1183070-10A	15	68-1963563-10A	5
68-1183070-20A	15	68-1963563-50A	5
68-1183070-30A	15	68-1963583-10A	5, 6, 54, 68
68-1183070-50A	15	68-1963583-20A	6, 54, 68
68-1183071-1SA	5	68-1963583-30A	6, 54, 68
68-1183071-2SA	5	68-1963583-50A	6, 54, 68
68-1183071-3SA	5, 31	68-1963616-1SA	57
68-1183071-4SA	5	68-1963616-2SA	57
68-1183071-5SA	5	68-1963616-3SA	57
68-1183080610F	66	68-1963616-5SA	57
68-1183080950F	56	68-1963639W1SA	57
68-1183136-1S0	11	68-1963639W2SA	57
68-1183136-3S0	11, 20, 24, 25, 66	68-1963639W3SA	57
68-1183136-4S0	11	68-1964039-1S0	66
68-1183137-2S0	11, 34	68-196D481-310	58
68-1183137-5S0	11, 34	68-196D481-320	58
68-1183304-5SA	5	68-196D481-330	58
68-1183369-10E	32	68-196D849-310	58
68-1183369-20E	32	68-196D849-330	59
68-1183369-30E	32	68-196D851-310	58
68-1183369-50E	32	68-196D851-320	58
68-1183464-3SB	10, 11	68-196E247-3SA	73
68-1183490-100	9	68-196E376-300	44
68-1183490-500	9	68-196F366-300	47, 48
68-1183491A02B	16, 32, 69, 72	68-196F602-30B	33
68-1183491A16B	16, 33, 66, 68	68-1983507-10A	1, 43, 73
68-1183491A17B	49, 50, 66	68-1983507-20A	1
68-1183491B02B	16, 32, 72	68-1983507-30A	1, 43
68-1183491B16B	16, 33	68-1983507-40A	1
68-1183491C02B	16, 31, 32, 72	68-1983507-50A	1
68-1183491C16B	16, 33	68-1983567-100	45
68-1183491R02B	16, 32, 73	68-1983567-200	45
68-1183491R16B	16, 33	68-1983567-300	45, 46, 48
68-11835120500	57	68-1983567-500	45
68-1183520-2S0	34	68-1983816-10A	16, 32, 54, 69, 73
68-1183520-3S0	34	68-1983816-20A	16, 32, 54, 69, 73
68-1183529-1SA	10	68-1983816-30A	16, 32, 54, 69, 73
68-1183542-10A	13	68-1983816-40A	16, 32, 73
68-1183542-20A	13	68-1983816-50A	16, 32, 54, 69, 73
68-1183542-30A	13	68-1983816-90A	73
68-1183542-50A	13	68-1983817-10A	16, 32, 54, 66, 69, 73
68-1183542E50A	13	68-1983817-20A	16, 32, 54, 69, 73
68-1183566-1SA	50	68-1983817-30A	16, 31, 32, 54, 69, 73
68-1183566-2SA	50	68-1983817-40A	16, 32, 73
68-1183566-3SA	50	68-1983817-50A	16, 32, 54, 69, 73
68-1183566-5SA	50	68-1983818-100	45, 50, 51, 53, 66
68-1183581-10A	9	68-1983818-200	45, 50, 51, 53
68-1183581-20A	9	68-1983818-300	45, 46, 48, 50, 51, 53
68-1183581-30A	9	68-1983818-400	45, 53
68-1183581-40A	9	68-1983818-500	45, 50, 51, 53
68-1183581-50A	9	68-1983819-100	45, 53
68-1183582-1SA	10, 11, 19	68-1983819-200	45, 53
68-1183582-2SA	10, 11, 19	68-1983819-300	45, 46, 48, 53
68-1183582-3SA	10, 11, 19, 66	68-1983819-400	45, 53

# INDEX

68-1983819-500	45, 53	68-31623188300	56
68-1983892-30A	13	68-31623188500	56
68-1983929-1S0	66	68-3163131-100	16, 73
68-1984058-300	12	68-3163131-500	16, 73
68-1984100-100	13	68-3180522990G	29, 30
68-1984100-200	13	68-3180909-10G	56
68-1984100-300	13	68-3180909-40G	17
68-1984100-400	13	68-3181184-10G	17
68-1984100-500	13	68-3181184-30G	17
68-1984104-300	31, 32	68-3181184-50G	17
68-1984105-100	16, 73	68-3182183-100	73
68-1984105-200	16, 73	68-3182929-10A	20, 51
68-1984105-300	16, 31, 32, 73	68-3182929-20A	20, 51
68-1984105-400	16, 73	68-3182929-30A	20, 51
68-1984105-500	16, 73	68-3183416-10A	10
68-1984693-10D	41	68-3183416-20A	10
68-1984693-20D	41	68-3183416-30A	10
68-1984693-30D	41	68-3183416-40A	10
68-1984693-50D	41	68-3183439-1S0	19, 66
68-1984695-10C	41	68-3183439-2S0	19
68-1984695-20C	41	68-3183439-5S0	19, 20, 24, 25, 66
68-1984695-30C	41	68-3183573-1S0	10
68-1984695-50C	41	68-3183573-2S0	10
68-1984766-300	41	68-3183573-3S0	10
68-1984949-30C	52	68-3183573-5S0	10, 66
68-1984963-30B	9	68-3183587-10A	9
68-1986987-100	51	68-3183587-20A	9
68-1986987-220	51	68-3183587-30A	9
68-1986987-320	51	68-3183587-40A	9
68-1986987-520	51	68-3183587-50A	9
68-1987108-100	51	68-3183725-1SB	3, 4
68-1987108-200	51	68-3183725-2SB	3, 4
68-1987108-300	51	68-3183725-3SB	3, 4, 56
68-1987108-500	51	68-3183725-4SB	3, 4
68-1987111-100	51	68-3183725-5SB	3, 4, 66
68-1987111-200	51	68-3946857-300	58
68-1987111-300	51	68-3946860-300	58
68-1987111-500	51	68-3963199-2S0	7
68-2141859-30F	36, 73	68-3963199-3S0	7
68-2141859-50F	36, 73	68-3963199-5S0	7
68-2142159-100	60	68-3963228-10A	5, 6, 21, 25, 26, 27, 51, 54, 55, 56, 67, 74
68-2142159-200	60	68-3963228-20A	5, 6, 21, 51, 54, 55, 67
68-2142159-300	60	68-3963228-30A	5, 6, 21, 51, 54, 55, 66, 67
68-2142159-400	60	68-3963228-40A	6, 21, 54, 55, 67
68-2142159-500	60	68-3963228-50A	5, 6, 21, 25, 26, 27, 51, 54, 55, 66, 67
68-2161803-A0B	1, 12, 35	68-3963453-10A	66
68-2161803-B0B	1, 12, 35	68-3963453-20A	66
68-2161803-C0B	1, 12, 35	68-3963453-30A	56, 66
68-2161803-G0B	1, 12, 35, 36	68-3963453-40A	66
68-2161803-R0B	1, 12, 35, 36	68-3963453-50A	66
68-2180347-10G	20, 24, 25, 26, 27, 36, 62, 63	68-3963604-300	37, 38, 67
68-2180347-20G	36, 63	68-3963615-35A	5
68-2180347-30G	36, 63	68-3963615-53A	5
68-2180347-40G	36, 63	68-3963695-100	22
68-2180347-50G	36, 63	68-3963695-200	22
68-2180347-V0G	63	68-3963695-500	22
68-2180412-30B	20, 24, 25, 26, 27, 36, 63	68-3963930-100	23, 66
68-2180452-10H	2, 3, 12, 20, 34, 35, 36, 42, 51, 74	68-396A597-300	18
68-2180483-10M	2, 12, 35, 36, 42, 74	68-396D481-300	58
68-2180483-20M	2, 12, 35, 36, 42, 74	68-396D849-300	58
68-2180483-30M	2, 12, 35, 36, 42, 74	68-396D851-300	58
68-2180483-40M	2, 12, 35, 36, 74	68-396G836-300	18
68-2180483-50M	2, 12, 35, 36, 42, 74	68-3983799-100	4, 5
68-2180483-V0M	2, 12	68-3983799-200	5
68-2187135-100	2, 3, 12, 20, 34, 35, 36, 42, 51, 74	68-3983799-300	4, 5
68-2187135-200	2, 3, 12, 20, 34, 35, 36, 42, 51, 74	68-3983799-400	5
68-2187135-300	2, 3, 12, 20, 34, 35, 37, 42, 51, 74	68-3983799-500	4, 5
68-2187135-400	2, 3, 12, 20, 34, 35, 37, 42, 51, 74	68-3983813-100	4, 5
68-2187135-500	2, 3, 12, 20, 34, 35, 37, 42, 51, 74	68-3983813-200	5
68-2187135-V00	2, 3, 12, 35	68-3983813-300	4, 5
68-2984063-10A	42, 66	68-3983813-400	5
68-2984063-20A	42	68-3983813-500	4, 5
68-2984063-30A	42	68-4161381-10D	19, 59, 62
68-2984063-40A	42	68-4161381-20D	19, 59, 62
68-2984063-50A	42	68-4161381-30D	3, 19, 59, 62
68-2984099-100	42, 66	68-4161381-40D	19, 59, 62
68-2984099-200	43	68-4161381-50D	19, 59, 62
68-2984099-300	43	68-4161381-V0D	59, 62
68-2984099-400	43	68-4161410-10C	20
68-2984099-500	43	68-4161410-30C	20
68-2986618-100	61	68-4161410-40C	20
68-2986618-200	61	68-4170581-10E	36, 37
68-2986618-300	61	68-4983857-100	34, 35
68-2986618-500	61	68-4983857-200	34, 35
68-3140960330C	68	68-4983857-300	34, 35
68-3142309-300	64	68-4983857-400	34, 35
68-3161239-30D	14, 28, 52, 68	68-4983857-500	34, 35
68-3161239-50D	68	68-4983857-V00	34, 35
68-3162245-300	73	68-4983958-100	22

68-4983958-200.....	22	68-5981643-01H.....	20, 24, 25, 26, 27, 36, 63
68-4983958-300.....	22	68-5981731-01G.....	68
68-4983958-400.....	22	68-5981780-01M.....	41
68-4983958-500.....	22	68-5981803-01B.....	8
68-4983959-100.....	22	68-5981901-01H.....	8, 20
68-4983959-200.....	22	68-5982436-02D.....	12
68-4983959-300.....	22	68-5982457-02K.....	6
68-4983959-500.....	22	68-5982820-010.....	62
68-4983960-100.....	22	68-5983509-01B.....	62
68-4983960-200.....	22	68-8162834GCC0.....	20
68-4983960-300.....	22	68-8162834RCC0.....	20
68-4983960-500.....	22	68-8162863G03A.....	20
68-4986619-100.....	61	69-1110313-000.....	60
68-4986619-200.....	61	69-1317241-000.....	2, 42, 43, 60, 61
68-4986619-300.....	61	69-1340052-00B.....	2, 12, 20, 21, 60, 61, 62, 74
68-4986619-500.....	61	70-016G837-000.....	18
68-5421738-00A.....	30, 56	72-1040522-060.....	65
68-5421738-01A.....	30, 56	72-1080442-00G.....	64, 65
68-5441278-000.....	17	72-1380792-07C.....	64
68-5442848-000.....	61	72-2160059-05D.....	65
68-5461762-00B.....	18	72-2160158-05F.....	64, 65
68-5463532-000.....	5	72-3180579-00D.....	65
68-5463644-00A.....	35	72-4010291-000.....	64, 65
68-5943276-010.....	38	72-4010293-000.....	65
68-5944419-000.....	58, 59	72-4062479-00A.....	65
68-5962342-010.....	17, 30, 57, 60, 68, 73	72-5060058-00C.....	65
68-5962964-01A.....	20, 34, 35, 51	72-6061518-00A.....	65
68-5963540-000.....	64	72-6261628-00C.....	65
68-5963665-00A.....	66	72-6261628-02C.....	65
68-5963829-01B.....	42	77-C601116G-1G.....	63
68-5981389-06L.....	15	77-C601434D-1D.....	19
68-5981499-01M.....	62		



Tune in to

# WeVision™

<http://www.whelen.com/auto/media.php>



**WHELEN®**  
MANUFACTURED IN AMERICA

# Authorized Managing Sales Representatives

## CONNECTICUT, MAINE, MASSACHUSETTS NEW HAMPSHIRE, RHODE ISLAND, VERMONT

### Patriot Fleet Group, LLC

P.O. Box 886  
Rocky Hill, Connecticut 06067  
860-757-3922 • Fax: 860-785-8697  
e-mail: amsr1@whelen.com

## DELAWARE, MARYLAND, PENNSYLVANIA, VIRGINIA, WASHINGTON D.C.

### Mobile Fleet

P.O. Box 591  
Reedsville, Pennsylvania 17084  
(866) 674-1110 • Fax: (443) 593-0590  
e-mail: amsr2@whelen.com

## FLORIDA

### Morganelli & Associates

1401 Saratoga Street  
Deland, Florida 32724  
(386) 738-3669 • Fax: (386) 738-5331  
e-mail: amsr3@whelen.com

## ALABAMA, GEORGIA, MISSISSIPPI, NORTH CAROLINA, SOUTH CAROLINA, TENNESSEE (Except Memphis)

**Thomas J. Madden & Associates, Inc.**  
935 Hwy 124, Bldg 400, Suite 401  
Braselton, Georgia 30517  
(678) 963-2060 • Fax: (678) 963-2061  
e-mail: amsr4@whelen.com

## HAWAII, GUAM & SAIPAN

### Pacific Sales Representatives, Inc.

P.O. Box 240256  
Honolulu, Hawaii 96824-0256  
(808) 373-4666 • Fax: (808) 373-3045  
e-mail: amsr6@whelen.com

## KENTUCKY, OHIO, WEST VIRGINIA Holstein & Associates, LLC

9031 Heritage Drive  
Plain City, Ohio 43064  
(614) 873-2121 • Fax: (614) 873-3095  
e-mail: amsr7@whelen.com

## ARKANSAS, LOUISIANA, TENNESSEE (Memphis only), TEXAS John Wright & Associates

1111 W Abram Street  
Arlington, Texas 76013  
(817) 459-2001 • Fax: (817) 459-2515  
e-mail: amsr8@whelen.com

## ALASKA, IDAHO, MONTANA, OREGON, WASHINGTON

### Kent D. Bruce Company, LLC

P.O. Box 225  
Black Diamond, Washington 98010  
(360) 886-9410 • Fax: (360) 886-9411  
e-mail: amsr10@whelen.com

## CALIFORNIA, NEVADA (Northwest and South) WATTCO

2230 Cordelia Road  
Fairfield, California 94534  
(707) 435-9233 • Fax: (707) 435-1941  
e-mail: amsr12@whelen.com

## IOWA, MINNESOTA, NORTH DAKOTA, SOUTH DAKOTA

### W. Reeves & Associates LLC

P.O. Box 477  
Norwalk, Iowa 50211  
(515) 981-5967 • Fax: 866-336-3503  
e-mail: amsr13@whelen.com

## KANSAS, MISSOURI, NEBRASKA, OKLAHOMA

### Busch & Associates, LLC

12705 South Rene Street  
Olathe, Kansas 66062  
(913) 390-1777 • Fax: (913) 390-7889  
e-mail: amsr14@whelen.com

## COLORADO, NEVADA (Northeast) UTAH, WYOMING

### Rep Services, LLC

33990 County Road 27  
Kiowa, Colorado 80117  
(303) 840-7451 • Fax: (303) 805-0133  
e-mail: amsr19@whelen.com

## NEW JERSEY, NEW YORK

### Mobile Fleet

10 Commerce Drive  
Hauppauge, New York 11788  
(631) 206-2920 • Fax: (631) 206-2923  
e-mail: amsr20@whelen.com

## INDIANA, MICHIGAN

### C. S. Trojan & Associates, Inc.

1375 Rickett Road  
Brighton, Michigan 48116  
(810) 227-7775 • Fax: (810) 227-9195  
e-mail: amsr22@whelen.com

## ILLINOIS, WISCONSIN

### Coatar & Associates, Inc.

19027 Jodi Road, Suite F  
Mokena, Illinois 60448  
(708) 478-5220 • Fax: (708) 478-5221  
e-mail: amsr23@whelen.com

## ARIZONA, NEW MEXICO

### Charlotte Young & Associates, Inc.

2710 S. Litchfield Road  
Goodyear, Arizona 85338  
602-615-8710  
e-mail: amsr25@whelen.com

## WHELEN FACTORY INQUIRY

### Automotive Sales

e-mail: autosale@whelen.com

### Automotive OEM Sales

e-mail: autooem@whelen.com

### Automotive Government Sales

e-mail: autousos@whelen.com

### Automotive Catalog

e-mail: catalog@whelen.com

### Customer Service

e-mail: custserv@whelen.com

## CANADIAN INQUIRY

### EASTERN: NEWFOUNDLAND, NEW BRUNSWICK, NOVA SCOTIA, PRINCE EDWARD ISLAND

#### Leslie and Associates

32 Steeles Avenue East  
Milton, Ontario, Canada L9T 5A1  
(905) 878-8457 • Fax: (905) 878-0877  
e-mail: amsr15@whelen.com

### CENTRAL: MANITOBA, ONTARIO, QUEBEC, NUNAVUT

#### Leslie and Associates

32 Steeles Avenue East  
Milton, Ontario, Canada L9T 5A1  
(905) 878-8457 • Fax: (905) 878-0877  
e-mail: amsr15@whelen.com

### WESTERN: ALBERTA, BRITISH COLUMBIA, SASKATCHEWAN, YUKON AND NORTHWEST TERRITORIES

#### TL Smid Associates

3057 Similkameen Place  
Kamloops, British Columbia, Canada V2E 2T6  
(250) 572-1507  
e-mail: amsr21@whelen.com

## WHELEN/CANADA FACTORY INQUIRY

### Canadian Automotive Sales

e-mail: canadiansales@whelen.com

### Automotive Catalog

e-mail: catalog@whelen.com

### Customer Service

e-mail: custserv@whelen.com

## MEXICO, CARIBBEAN, CENTRAL & SOUTH AMERICA INQUIRES

### T. Murtaugh and Associates

Mercurio 65  
Col. San Bernardo  
Guaymas, Sonora, Mexico 85460  
(480) 235-7392  
e-mail: amsr49@whelen.com

## MIDDLE EAST INQUIRY

### ZABAI LLC

#### Ivan R. Lopez Zavala

20 Bokum Road  
Chester, Connecticut 06412  
(860) 819-6986  
e-mail: amsr26@whelen.com

## INTERNATIONAL INQUIRY

### Contact Factory

e-mail: autousos@whelen.com

**WHELEN**<sup>®</sup>  
ENGINEERING COMPANY, INC.

51 Winthrop Road, Chester, Connecticut 06412-0684 • (860) 526-9504 • www.whelen.com