







ROCKLAND COUNTY FLOW CONTROL MAP

Prepared in Accordance with Chapter 350 of the Laws of Rockland County

Rockland County
Solid Waste Management Authority

Legend

-  SWMA Transfer Stations
 -  Materials Recovery Facility (MRF)
 -  SWMA Yard Waste Facility
 -  Roads
 -  Town Boundary
 -  Village Boundary
- 0 0.5 1 2 3 4 Miles

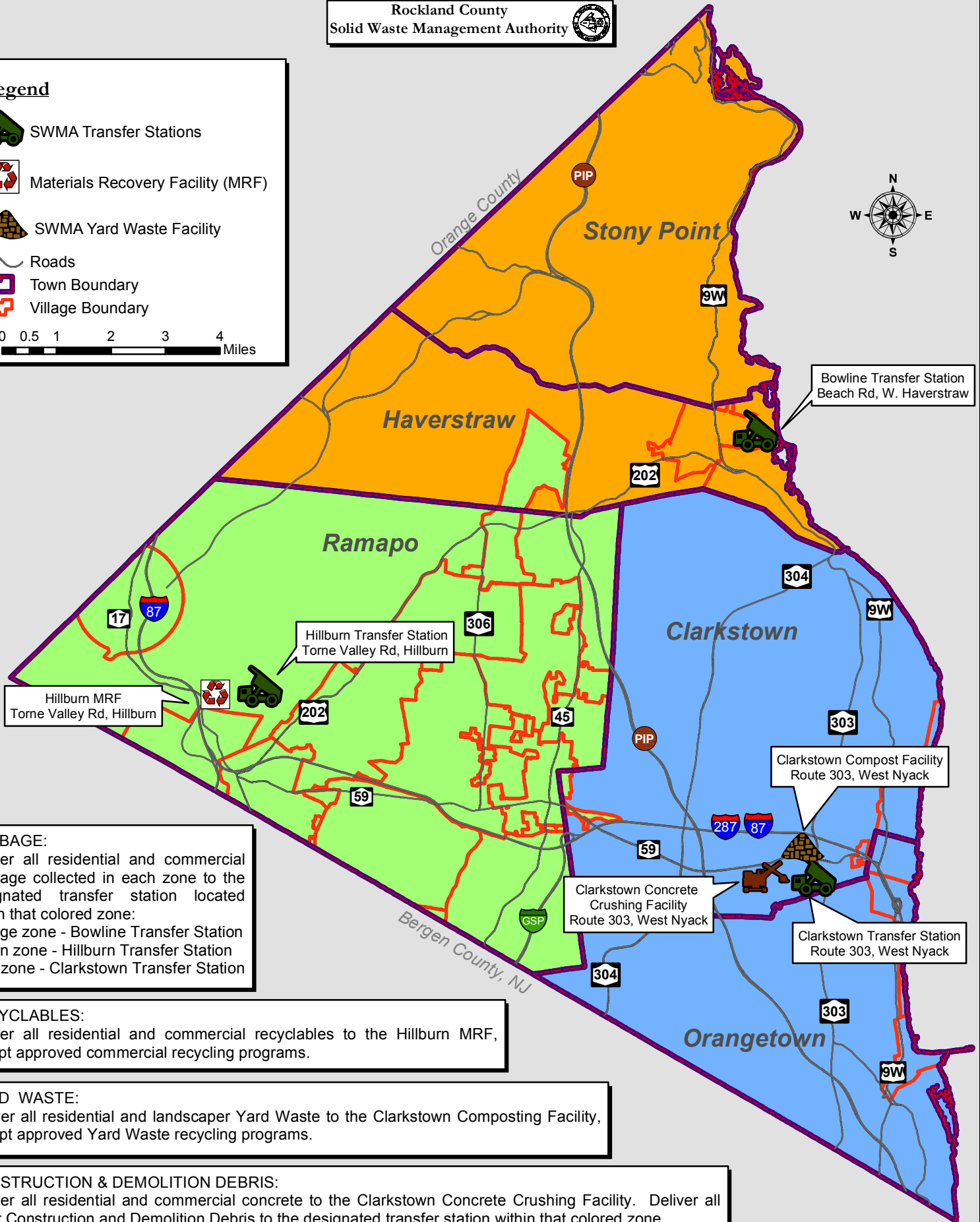

GARBAGE:

Deliver all residential and commercial Garbage collected in each zone to the designated transfer station located within that colored zone:

- Orange zone - Bowline Transfer Station
- Green zone - Hillburn Transfer Station
- Blue zone - Clarkstown Transfer Station

RECYCLABLES:

Deliver all residential and commercial recyclables to the Hillburn MRF, except approved commercial recycling programs.

YARD WASTE:

Deliver all residential and landscaper Yard Waste to the Clarkstown Composting Facility, except approved Yard Waste recycling programs.

CONSTRUCTION & DEMOLITION DEBRIS:

Deliver all residential and commercial concrete to the Clarkstown Concrete Crushing Facility. Deliver all other Construction and Demolition Debris to the designated transfer station within that colored zone.